

Malaysian Mineral Trade Statistics (MINTRADE) 2015

Compiled by

Nightingale Lian Marto
Haniza binti Zakri
Geri anak Ginung
Kamal bin Daril



Mineral Economics Section
Minerals and Geoscience Department Malaysia (JMG)

20th Floor, Tabung Haji Building
Jalan Tun Razak
50658 Kuala Lumpur
Tel: +603-2161 1033 Fax: +603-2161 1036
e-mail: jmgkll@jmg.gov.my
website: www.jmg.gov.my

Price: RM70.00

PREFACE

This 20th edition of the annual series publication, Malaysian Mineral Trade Statistics (MINTRADE) 2015 provides an overview of the Malaysia's mineral trade statistics during the year 2015. The efforts to enhance this annual series of publication of trade statistics data were continued for the purpose of providing meaningful information to the public.

In 2015, the recovery of the global economy has remained modest, amid slowing world trade and moderating growth in the emerging economies and the ongoing concerns on the durability of the economic recovery in the advanced economies. The Malaysian economy is significantly affected and continued to be in a period of adjustment alongside the impact of the depreciation in the ringgit exchange rate, the implementation of Goods and Services Tax (GST) and adjustments in administrative prices. Nevertheless, despite the challenges, the Malaysian economy has been able to remain and sustain a respectable growth in the year of 2015 although it has been a decline from the previous year. The Malaysian economy grew by 5.0% in 2015 (2014: 6.0%), supported by the continued expansion of domestic demand (2015: 5.1%, 2014: 5.9%) which is primarily driven by the private sector. Modest improvements in external demand in the second half of the year also provided additional impetus to the Malaysian economic growth (Annual Report 2015, Bank Negara Malaysia).

As for minerals and mineral-based sector, Malaysian imports increased by 1.9% from RM69.23 billion in 2014 to RM70.59 billion in 2015. The exports as well increased by a percentage of 8.2% from RM33.52 billion in 2014 to RM36.51 billion in 2015.

MINTRADE is a continuous effort undertaken by the officers and staffs of the Mineral Economics Section of the Department, and I would like to express my warm appreciation to those involved. My gratitude also goes to the Department of Statistics Malaysia for their kind cooperation in providing the raw data that have supported the publication of this report.



MIOR SALLEHUDDIN BIN MIOR JADID

Director General

Minerals and Geoscience Department

Malaysia

October 2016

CONTENTS

| | Page |
|---|-------------|
| PREFACE | i |
| EXPLANATORY NOTES | iv |
| ABBREVIATIONS | iv |
| PART I | v |
| MALAYSIAN MINERAL TRADE IN BRIEF | |
| Figure 1 : Annual Trade Performance of Minerals and Mineral-based Products, 2006 – 2015 | 1 |
| Figure 2 : Trade of Mineral Commodities, 2015 | 2 |
| Figure 3 : Trade of Mineral-Based Products, 2015P | 2 |
| Figure 4 : Import of Major Mineral Commodities, 2015 | 3 |
| Figure 5 : Import Sources of Major Mineral Commodities, 2015 | 3 |
| Figure 6 : Export of Major Mineral Commodities, 2015 | 4 |
| Figure 7 : Major Mineral Commodities Export Destination, 2015 | 4 |
| Figure 8 : Import of Major Mineral-Based Products, 2015 | 5 |
| Figure 9 : Import Sources of Major Mineral-Based Products, 2015 | 5 |
| Figure 10 : Export of Major Mineral-Based Products, 2015 | 6 |
| Figure 11 : Export Destinations of Major Mineral-Based Products, 2015 | 6 |
| PART II | 8 |
| SUMMARY OF MALAYSIAN MINERAL IMPORTS AND EXPORTS 2013 -2015 | |
| (a) SUMMARY OF MALAYSIAN MINERAL IMPORTS, 2013 - 2015 | |
| (b) SUMMARY OF MALAYSIAN MINERAL EXPORTS, 2013 - 2015 | |
| PART III | 14 |
| TRADE OF MALAYSIA'S SELECTED MAJOR MINERALS BY COUNTRY | |
| PART IV | 38 |
| TRADE OF MALAYSIA'S SELECTED MINERAL-BASED PRODUCTS BY COUNTRY | |

CONTENTS

| | | Page | |
|--|-------------|--------------------|-------------|
| PART V | | 64 | |
| STATISTICAL DATA ON IMPORTS AND EXPORTS OF MINERAL AND MINERAL-BASED PRODUCTS | | | |
| Commodities | Page | Commodities | Page |
| Aggregates | 65 | Mica | 144 |
| Antimony | 67 | Molybdenum | 145 |
| Asbestos | 69 | Nickel | 147 |
| Barytes | 73 | Niobium & Tantalum | 151 |
| Bauxite, Alumina & Aluminium | 75 | Phosphate | 153 |
| Bismuth | 87 | Platinum | 155 |
| Chromium | 88 | Potash | 157 |
| Clay | 90 | Pumice Stone | 159 |
| Coal | 102 | Rare Earth | 160 |
| Cobalt | 106 | Sand & Gravel | 162 |
| Copper | 108 | Silica Sand | 163 |
| Dimension Stone | 116 | Silver | 181 |
| Feldspar | 124 | Sulphur | 183 |
| Fluospar | 125 | Talc | 184 |
| Gold | 126 | Tin | 185 |
| Gypsum | 128 | Titanium | 189 |
| Iron & Steel | 129 | Tungsten | 193 |
| Jewellery, Precious Metal & Precious Stones | 131 | Uranium | 195 |
| Kaolin | 135 | Zinc | 197 |
| Lead | 136 | Zirconium | 201 |
| Limestone | 140 | | |
| Manganese | 142 | | |

EXPLANATORY NOTES

General notes

The following are applicable to all tables:
Calendar year from 1st January to 31st December

Unit of weight:

tonne – metric ton

Currency:

All values are expressed in Malaysian Ringgit (RM).

Definitions

The definitions of the commodities and commodity groups correspond to their customers' definitions, according to the items of the Standards International Trade Classification (SITC Rev.3). An exact equivalent of these SITC item is represented by the specific or combined items of the Harmonized Commodity Description and Coding System (HS).

SITC and HS code for commodities and products stated in this report are in accordance with the Malaysian Trade Classification and Customs Duties Order, 2015.

Data Sources

The following data sources are greatly acknowledged:
Import and Export figures in this report were compiled from Final External Trade Statistics 2015 published by the Department of Statistics Malaysia.

ABBREVIATIONS

| | | | |
|-------|--------------------------|-----|--------------------------|
| cm | centimetre | PNG | Papua New Guinea |
| m | metre | ROK | Republic of Korea |
| sq. m | square metre | UAE | United Arab Emirates |
| °C | degree Celcius | USA | United States of America |
| eg | exempli gratia (example) | UK | United Kingdom |
| etc | et cetera | REP | Republic |
| g | gram | | |
| kg | kilogram | | |
| mm | millimetre | | |
| N.A | not available | | |
| n.e | not exceeding | | |
| N.E.S | not elsewhere specified | | |
| no. | number | | |
| conc. | concentrate | | |
| 2015p | p = preliminary | | |





PART I :

**MALAYSIAN
MINERAL TRADE IN BRIEF**

MALAYSIAN MINERAL TRADE IN BRIEF

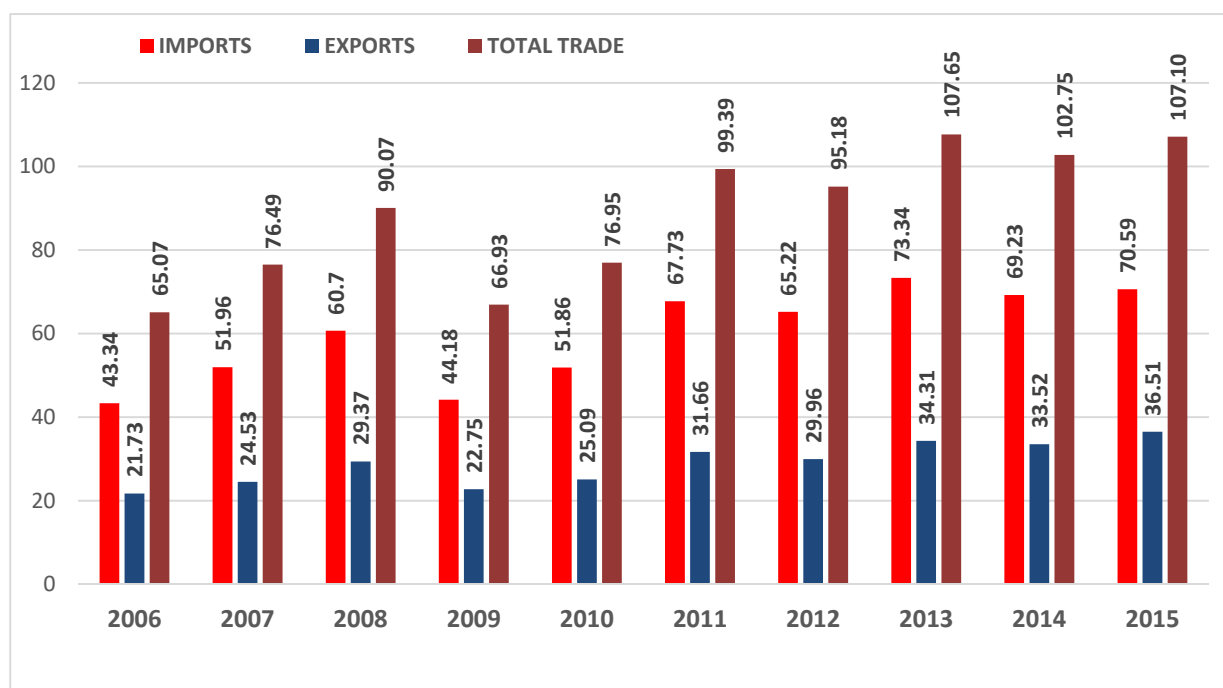

| Trade Balance | 2006 | 2007 | 2008 | 2009 | 2010 | 2011 | 2012 | 2013 | 2014 | 2015 |
|---------------|-------|-------|-------|-------|-------|-------|-------|-------|-------|-------|
| | 21.61 | 27.43 | 31.33 | 21.43 | 26.77 | 36.07 | 35.26 | 39.02 | 35.72 | 34.07 |

Figure 1 : Annual Trade Performance of Minerals and Mineral-based Products, 2006 – 2015

MALAYSIAN MINERAL TRADE IN BRIEF

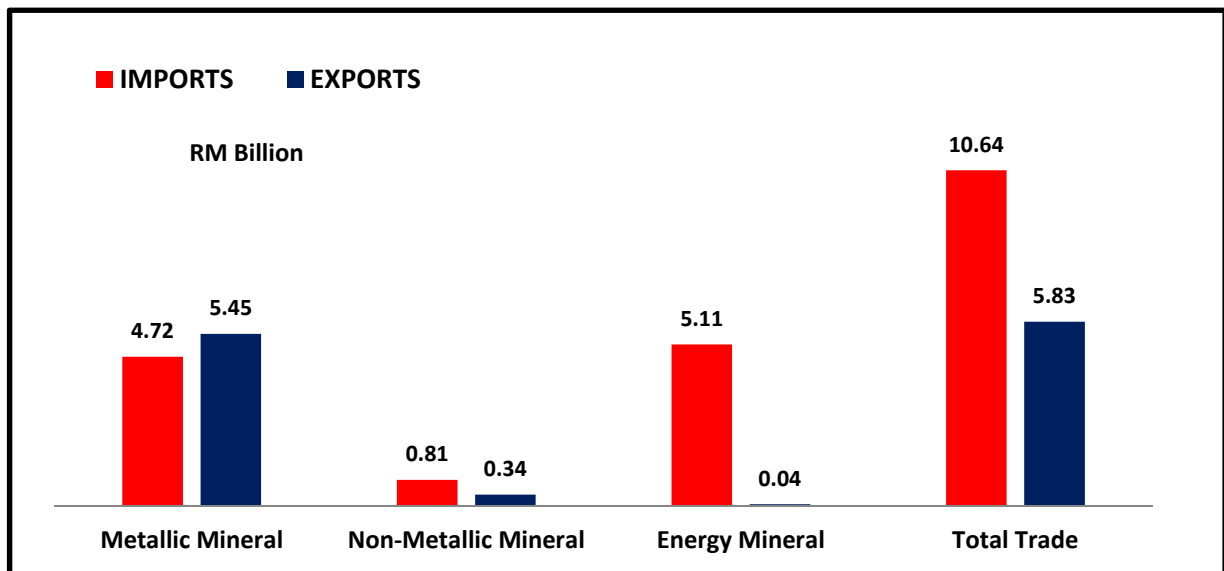

Figure 2 : Trade of Major Mineral Commodities, 2015

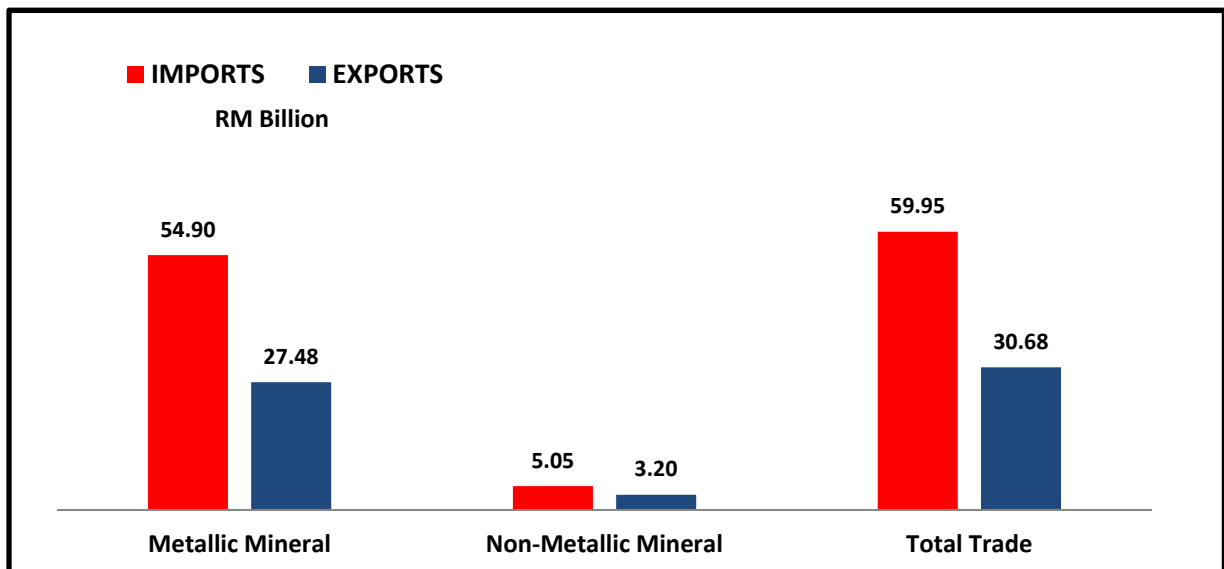

Figure 3 : Trade of Mineral-Based Products, 2015

MALYSIAN MINERAL TRADE IN BRIEF

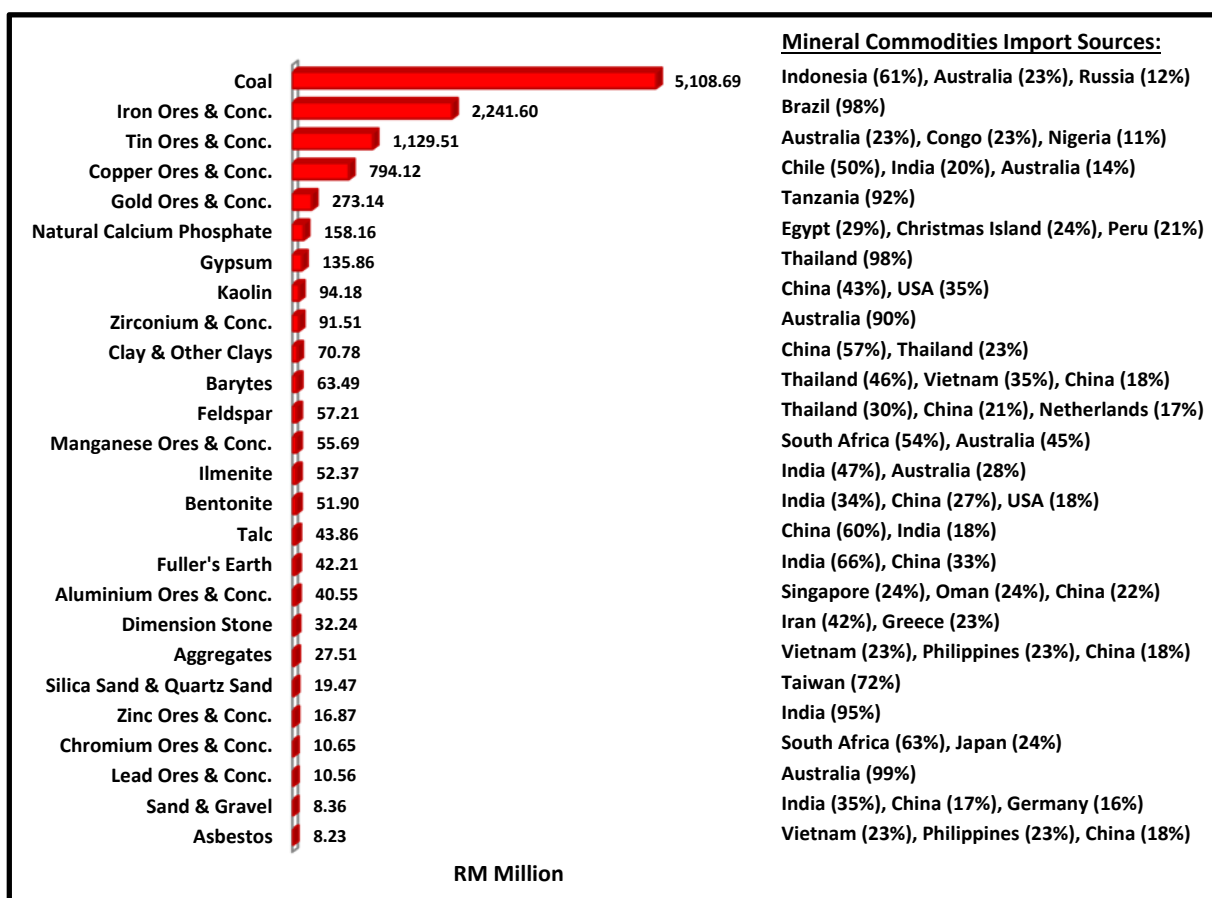

Figure 4 : Import of Major Mineral Commodities, 2015

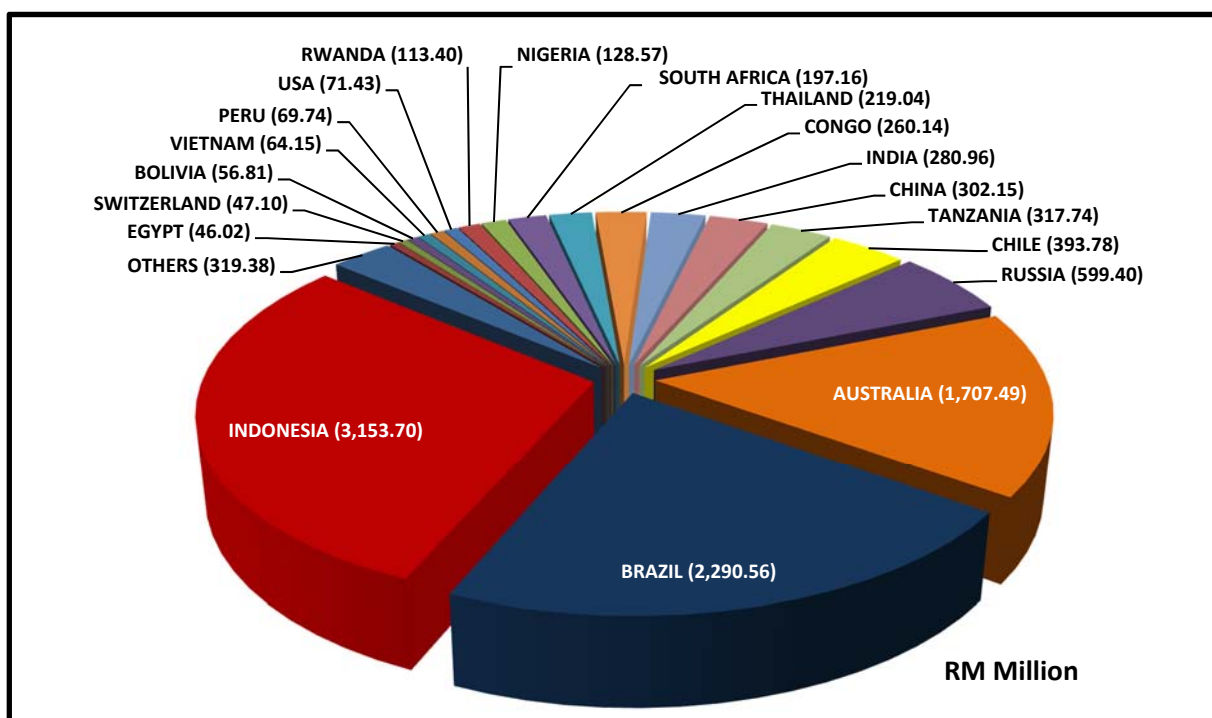

Figure 5 : Import Sources of Major Mineral Commodities, 2015

MALYSIAN MINERAL TRADE IN BRIEF

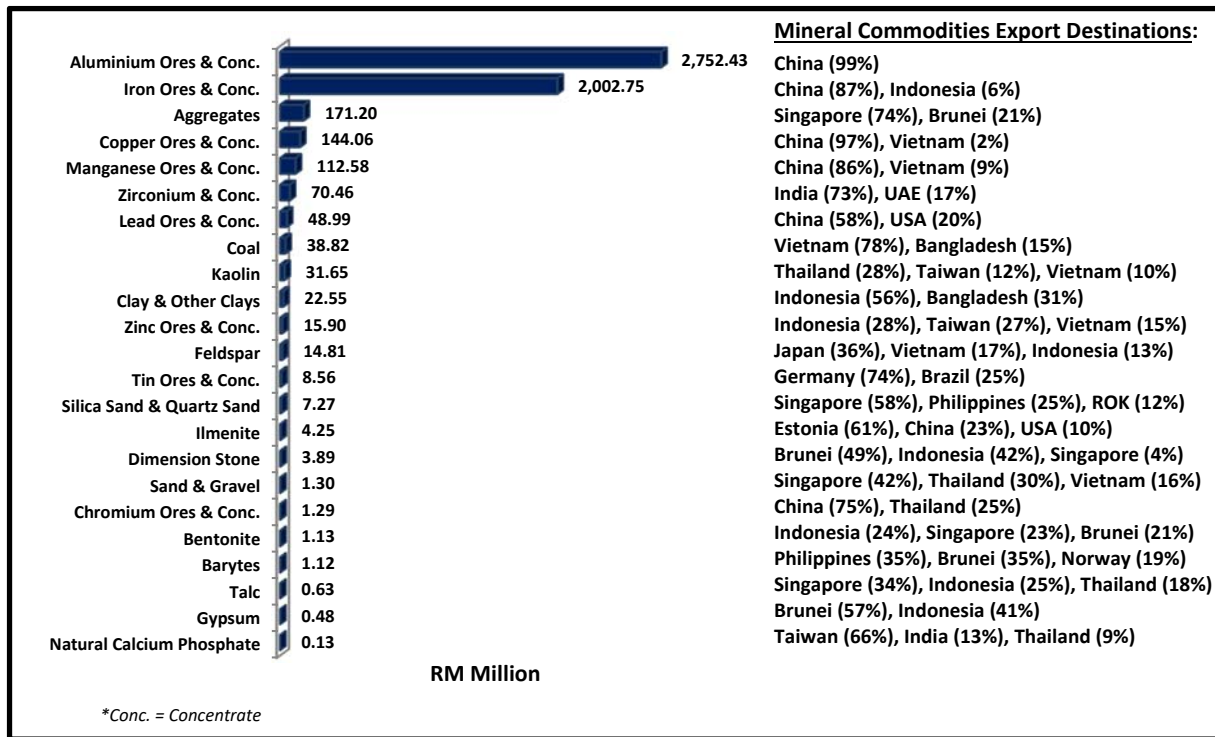

Figure 6 : Export of Major Mineral Commodities, 2015

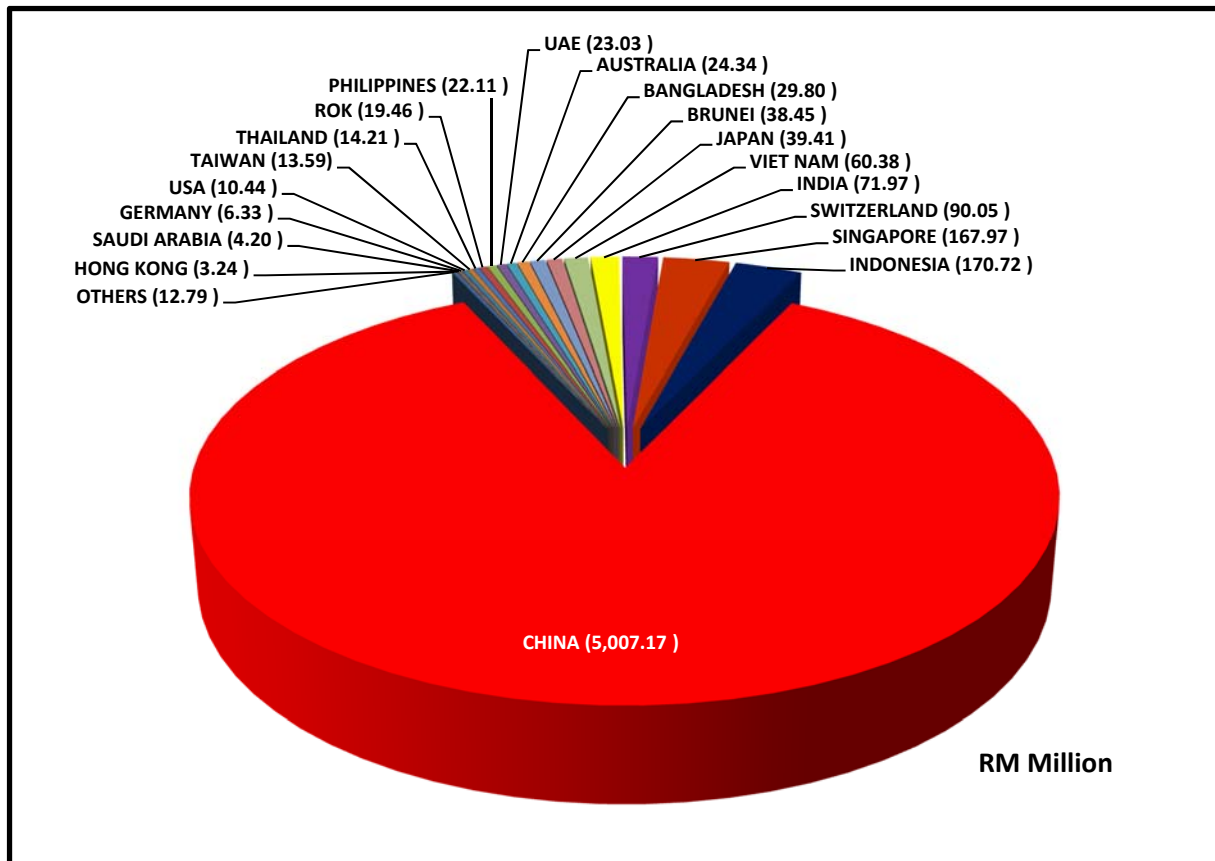

Figure 7 : Major Mineral Commodities Export Destination, 2015

MALAYSIAN MINERAL TRADE IN BRIEF

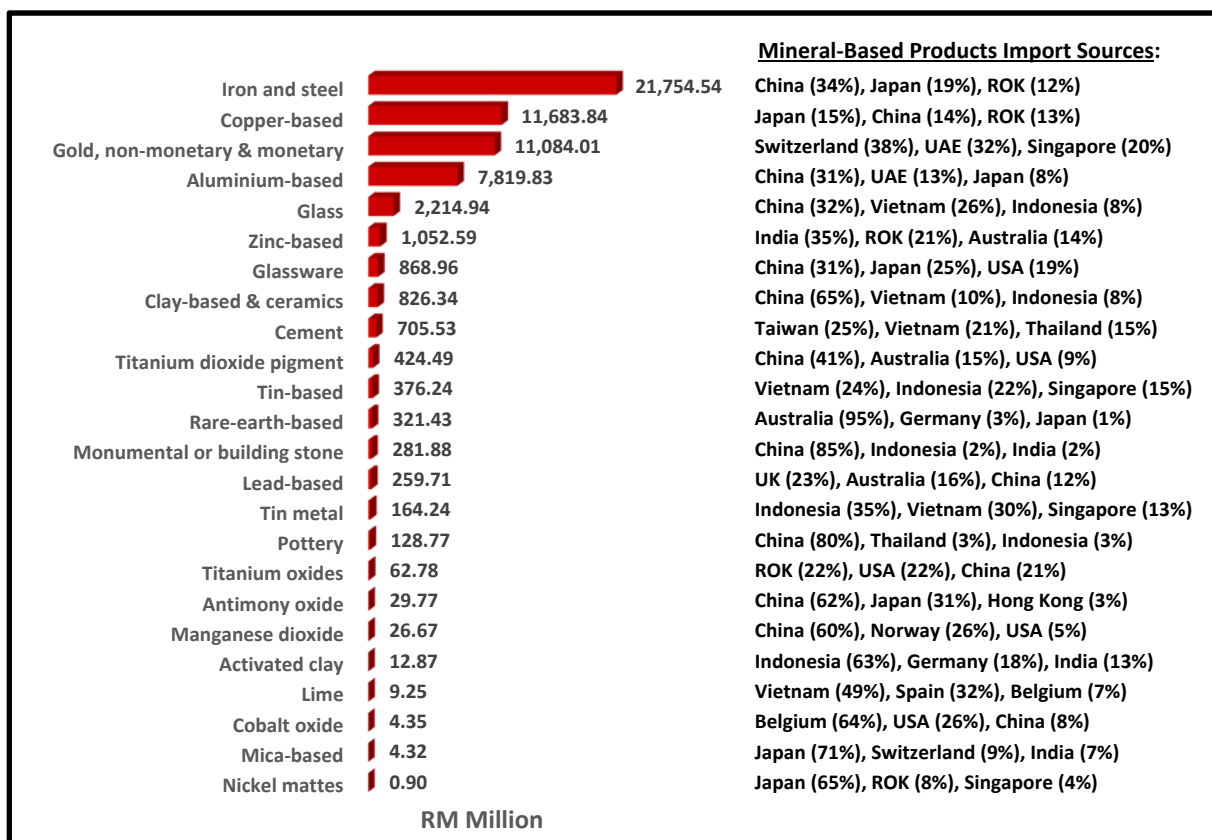

Figure 8 : Import of Major Mineral-Based Products, 2015

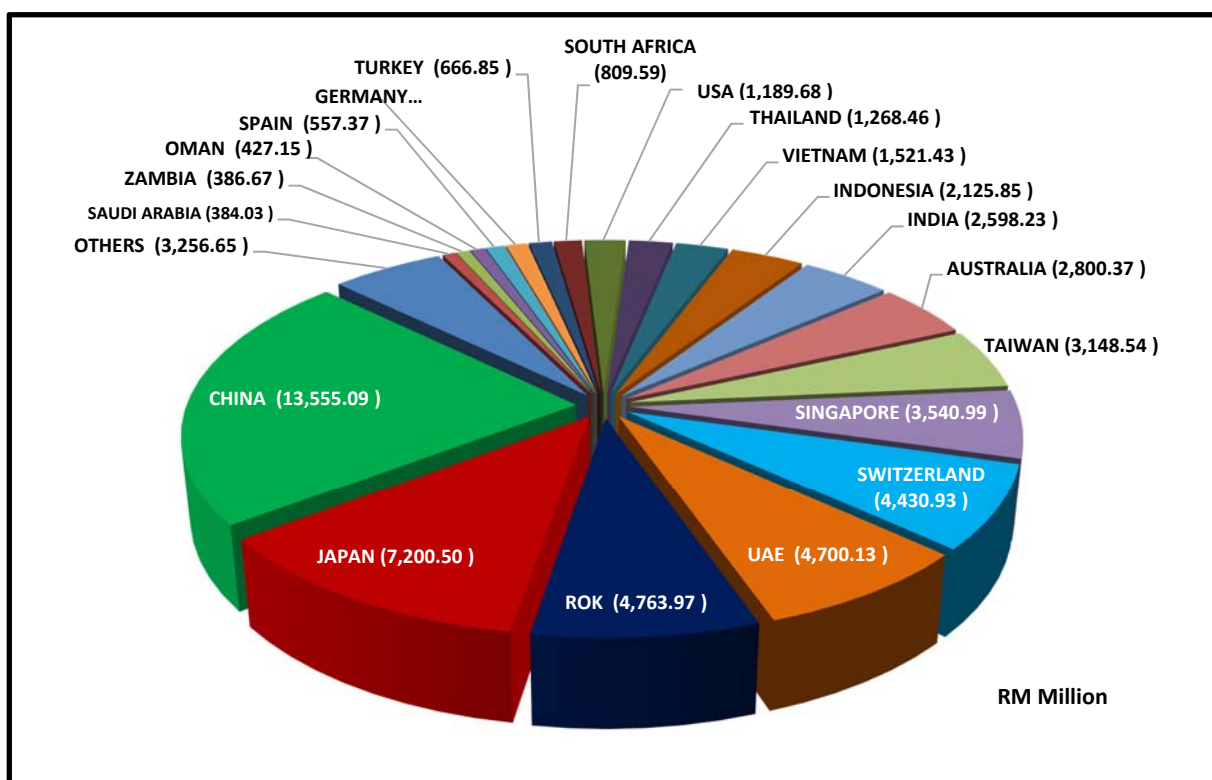

Figure 9 : Import Sources of Major Mineral-Based Products, 2015

MALAYSIAN MINERAL TRADE IN BRIEF

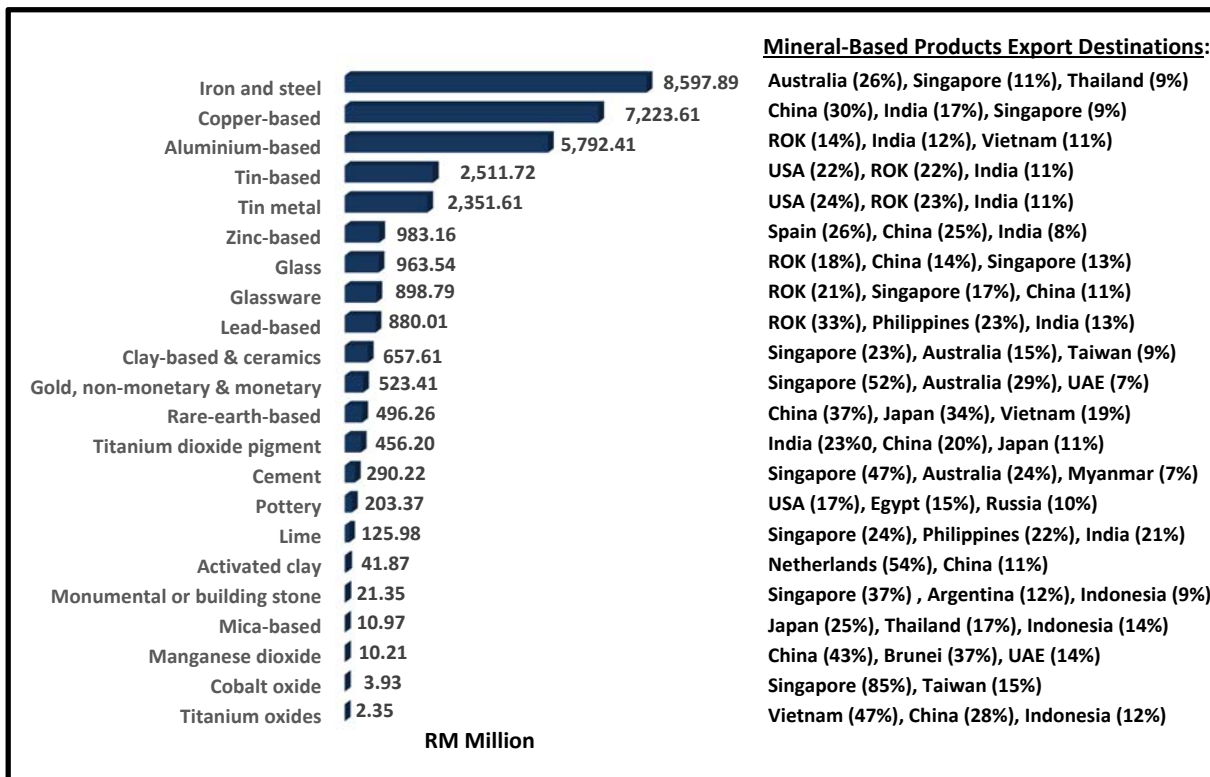

Figure 10 : Export of Major Mineral-Based Products, 2015

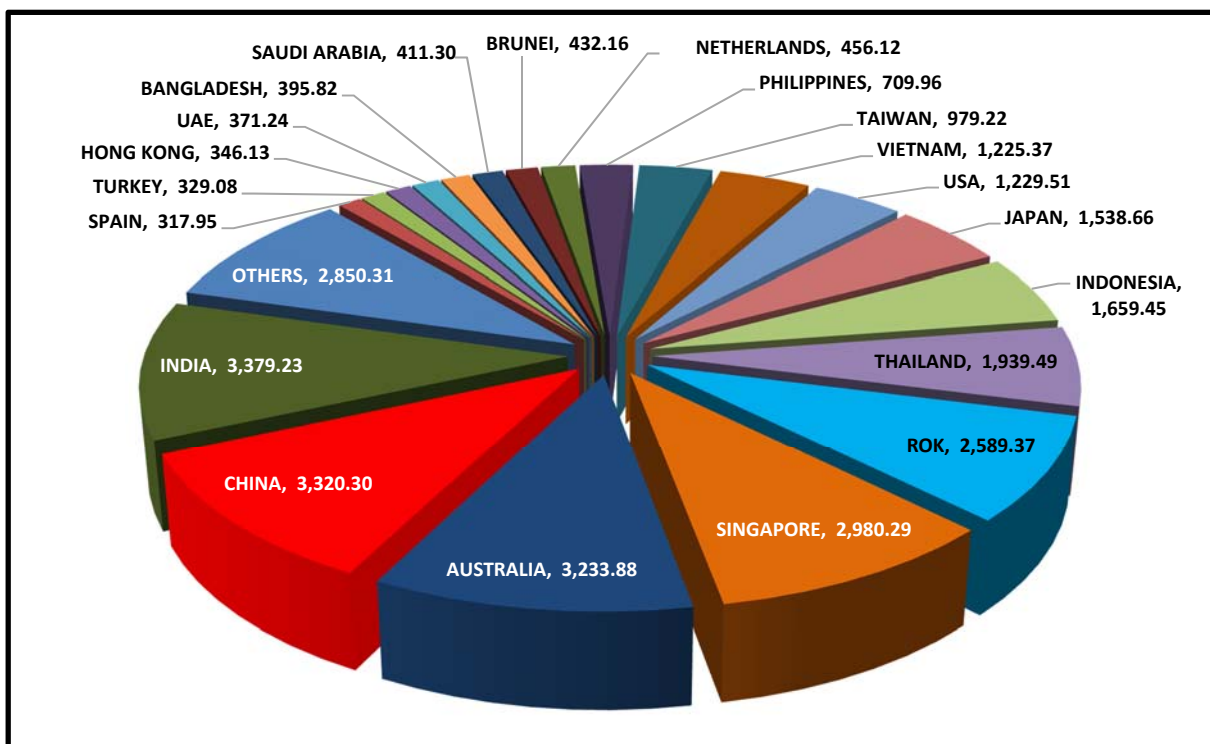
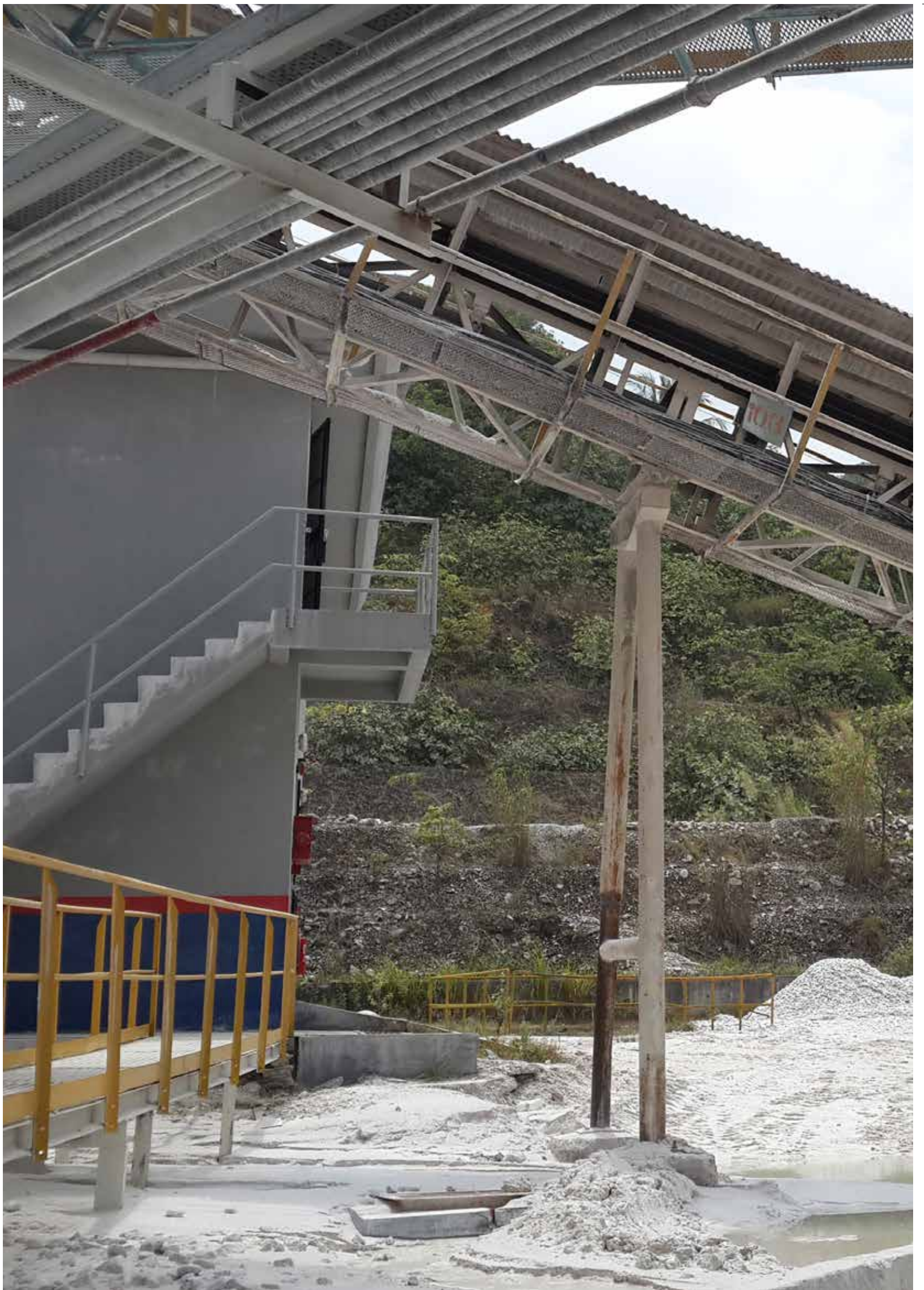
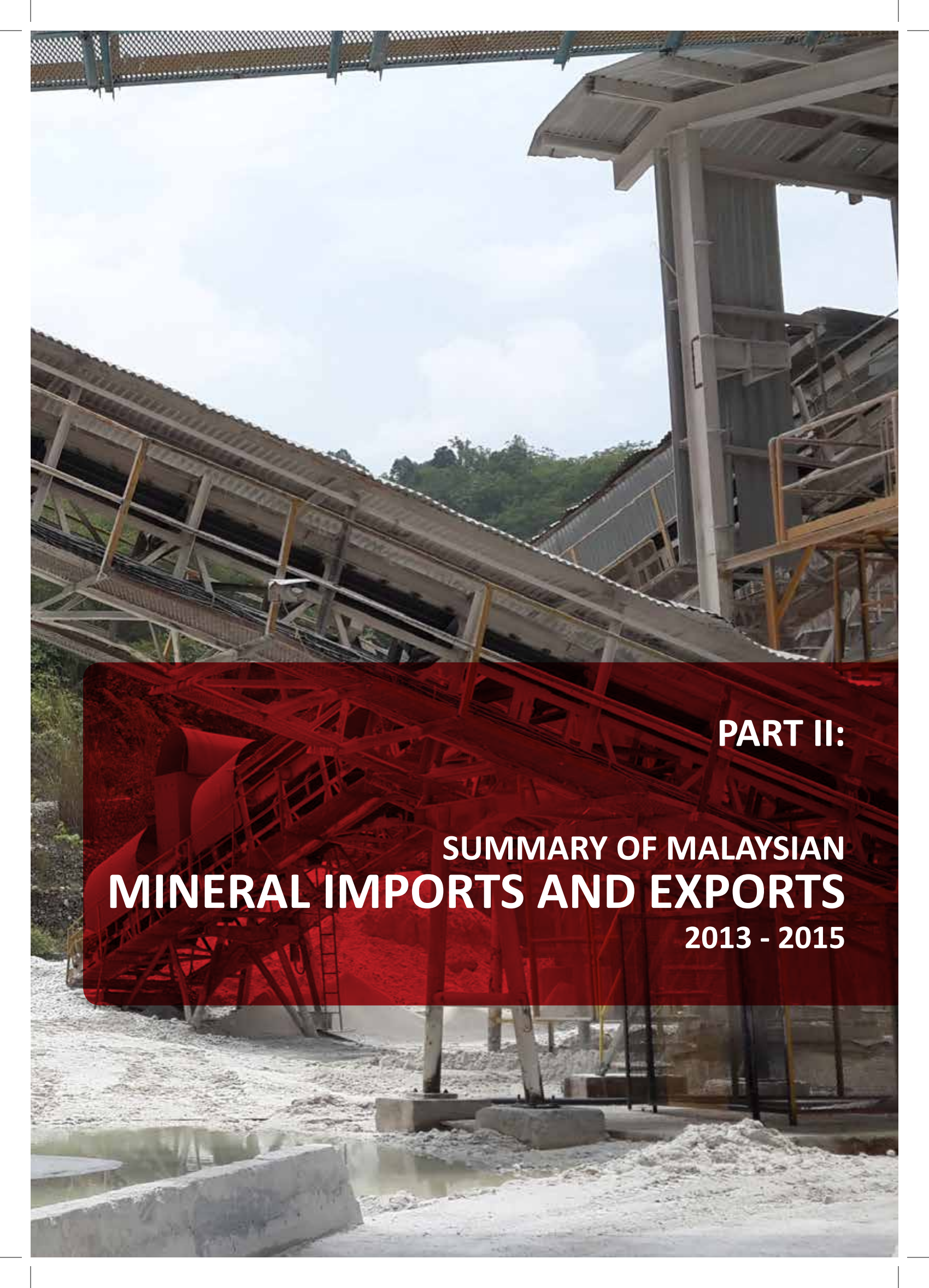

Figure 11 : Export Destinations of Major Mineral-Based Products, 2015





PART II:

**SUMMARY OF MALAYSIAN
MINERAL IMPORTS AND EXPORTS**

2013 - 2015

SUMMARY OF MALAYSIAN MINERAL IMPORTS, 2013-2015

| METALLIC MINERALS | | | | | | | | |
|-------------------|----------------------------------|-------------|-------------------|---------------|-------------------|---------------|-------------------|---------------|
| | COMMODITY | HS Code | 2013 | | 2014 | | 2015 ^p | |
| | | | Quantity (tonnes) | Value (RM) | Quantity (tonnes) | Value (RM) | Quantity (tonnes) | Value (RM) |
| 1 | Antimony | 2617.10.000 | 9.56 | 379,104 | 76.72 | 1,495,628 | 17.71 | 282,345 |
| 2 | Bauxite, Aluminium | 2606.00.000 | 5,221.37 | 6,964,295 | 11,183.95 | 44,713,774 | 11,867.84 | 40,553,818 |
| 3 | Bismuth <i>*Unit in kg</i> | 2617.90.100 | 2,060.00 | 6,100 | 0.00 | 0 | 0.00 | 0 |
| 4 | Chromium | 2610.00.000 | 6,243.55 | 11,690,297 | 5,628.42 | 11,385,503 | 5,602.69 | 10,651,742 |
| 5 | Cobalt | 2605.00.000 | 163.35 | 4,135,462 | 8.40 | 13,082 | 16.38 | 1,114,491 |
| 6 | Copper | 2603.00.000 | 39,224.47 | 355,636,436 | 28,204.56 | 162,157,384 | 113,482.28 | 794,120,945 |
| 7 | Gold <i>*Unit in kg</i> | 2616.90.100 | 19,975,467.50 | 330,164,561 | 2,280,116.88 | 26,710,793 | 11,126,145.30 | 273,138,712 |
| 8 | Ilmenite | 2614.00.100 | 70,449.22 | 66,947,229 | 11,828.99 | 80,606,652 | 109,251.05 | 52,365,502 |
| 9 | Iron Ores | 26.01 | 1,863,485.96 | 1,086,669,125 | 3,910,649.98 | 1,590,093,563 | 14,741,797.74 | 2,241,602,001 |
| 10 | Lead | 26.07 | 3.50 | 6,010 | 7,539.31 | 58,005,930 | 1,518.32 | 10,559,186 |
| 11 | Manganese | 26.02 | 50.03 | 286,358 | 223.60 | 1,061,789 | 103,303.69 | 55,687,403 |
| 12 | Molybdenum <i>*Unit in kg</i> | 26.13 | 600.00 | 8,038 | 0.00 | 0 | 5,278.00 | 1,459,884 |
| 13 | Monazite | 2612.20.100 | 0.00 | 0 | 40.08 | 371,854 | 0.00 | 0 |
| 14 | Nickel | 26.04 | 0.00 | 0 | 0.00 | 0 | 0.00 | 0 |
| 15 | Niobium & Tantalum | 26.15 | 0.00 | 0 | 0.00 | 0 | 0.00 | 0 |
| 16 | Platinum <i>*Unit in kg</i> | 26.16 | 3,400.00 | 50,627 | 182,018.00 | 2,771,828 | 0.00 | 0 |
| 17 | Silver | 2616.10 | 3,152.61 | 53,482,320 | 485.11 | 8,705,466 | 87.32 | 232,916 |
| 18 | Tin | 26.09 | 30,273.54 | 1,138,959,105 | 33,221.80 | 1,341,705,159 | 31,649.97 | 1,129,513,640 |
| 19 | Xenotime | 2530.90.100 | 20.00 | 43,108 | 109.47 | 1,624,012 | 647.88 | 391,477 |
| 20 | Zinc | 26.08 | 65.84 | 241,464 | 4,529.83 | 35,483,096 | 2,051.92 | 16,871,550 |
| 21 | Zirconium | 26.15 | 49,430.04 | 201,971,620 | 16,044.80 | 74,081,354 | 21,195.87 | 91,513,818 |

SUMMARY OF MALAYSIAN MINERAL IMPORTS, 2013-2015

| NON-METALLIC MINERALS | | | | | | | | |
|-----------------------|---------------------------|--|-------------------|-------------|-------------------|-------------|-------------------|-------------|
| | COMMODITY | HS Code | 2013 | | 2014 | | 2015 ^P | |
| | | | Quantity (tonnes) | Value (RM) | Quantity (tonnes) | Value (RM) | Quantity (tonnes) | Value (RM) |
| 1 | Aggregates | 25.17 | 42,900.93 | 26,181,182 | 51,726.63 | 26,217,419 | 46,282.88 | 27,509,524 |
| 2 | Asbestos | 25.24 | 4,957.35 | 15,885,143 | 2,001.28 | 8,144,107 | 2,976.52 | 8,227,284 |
| 3 | Barytes | 2511.10.000 | 156,197.75 | 98,886,068 | 90,236.17 | 61,018,392 | 78,999.13 | 63,492,878 |
| 4 | Bentonite | 2508.10.000 | 38,508.17 | 50,752,830 | 69,132.62 | 57,850,052 | 125,259.45 | 51,898,327 |
| 5 | Dimension Stone | 25.14, 25.15 & 25.16 | 59,355.86 | 30,151,423 | 56,163.14 | 28,743,834 | 46,416.22 | 32,244,670 |
| 6 | Feldspar | 25.29 | 77,308.23 | 44,365,796 | 124,947.01 | 53,533,988 | 229,301.15 | 57,206,160 |
| 7 | Fire Clay & Other Clays | 2508.30, 2508.40, 2508.50, 2508.60 & 2508.70 | 36,674.61 | 41,581,058 | 59,021.72 | 65,357,388 | 54,399.78 | 70,778,597 |
| 8 | Fluospar | 2529.21 & 2529.22 | 6,348.99 | 7,482,776 | 4,296.60 | 5,062,997 | 9,187.25 | 6,872,414 |
| 9 | Fuller's Earth | 2508.40.110 & 2508.40.120 | 62,221.80 | 32,099,214 | 63,221.13 | 51,648,636 | 148,039.72 | 42,206,476 |
| 10 | Gypsum | 2520.10 | 343,081.13 | 103,656,898 | 369,362.81 | 106,676,874 | 1,535,896.84 | 135,863,124 |
| 11 | Kaolin | 25.07 | 90,635.00 | 66,238,209 | 92,773.50 | 68,616,368 | 124,948.24 | 94,183,046 |
| 12 | Limestone Flux | 25.21 | 444.64 | 801,530 | 594.72 | 646,754 | 492.56 | 1,280,185 |
| 13 | Mica (Crude) | 25.25 | 138.26 | 176,727 | 161.73 | 273,802 | 247.76 | 392,277 |
| 14 | Phosphate | 25.10 | 378,615.77 | 175,525,236 | 404,399.64 | 153,976,012 | 378,241.44 | 158,156,529 |
| 15 | Pumice Stone | 25.13 | 857.64 | 420,838 | 1,191.00 | 647,066 | 859.10 | 551,543 |
| 16 | Sand & Gravel | 2505.90 | 6,036.07 | 7,135,814 | 4,848.62 | 7,011,962 | 11,261.79 | 8,358,625 |
| 17 | Silica Sand & Quartz Sand | 2505.10 | 13,708.48 | 13,401,698 | 38,680.59 | 15,204,662 | 41,971.75 | 19,474,723 |
| 18 | Sulphur | 25.03 | 26,121.16 | 20,660,003 | 32,070.60 | 23,338,383 | 117.65 | 272,629 |
| 19 | Talc | 25.26 | 39,961.36 | 43,893,131 | 42,111.02 | 43,866,247 | 45,174.64 | 43,857,966 |

| ENERGY MINERAL | | | | | | | | |
|----------------|-----------|---------|-------------------|---------------|-------------------|---------------|-------------------|---------------|
| | COMMODITY | HS Code | 2013 | | 2014 | | 2015 ^P | |
| | | | Quantity (tonnes) | Value (RM) | Quantity (tonnes) | Value (RM) | Quantity (tonnes) | Value (RM) |
| 1 | Coal | 2701 | 22,953,438.28 | 5,843,539,802 | 21,334,425.84 | 5,128,270,464 | 20,102,206.50 | 5,108,687,549 |

SUMMARY OF MALAYSIAN MINERAL EXPORTS, 2013-2015

| METALLIC MINERALS | | | | | | | | |
|-------------------|----------------------------------|-------------|-------------------|---------------|-------------------|---------------|-------------------|---------------|
| | COMMODITY | HS Code | 2013 | | 2014 | | 2015 ^P | |
| | | | Quantity (tonnes) | Value (RM) | Quantity (tonnes) | Value (RM) | Quantity (tonnes) | Value (RM) |
| 1 | Bauxite, Aluminium | 2606.00.000 | 17,421.52 | 7,552,475 | 3,676,875.91 | 347,710,574 | 27,912,612.64 | 2,752,433,273 |
| 2 | Antimony | 2617.10.000 | 0.00 | 0 | 0.00 | 0 | 0.00 | 0 |
| 3 | Bismuth <i>*Unit in kg</i> | 2617.90.100 | 0.00 | 0 | 0.00 | 0 | 0.00 | 0 |
| 4 | Chromium | 2610.00.000 | 6.47 | 269,269 | 26.76 | 2,086,336 | 280.63 | 1,290,033 |
| 5 | Cobalt | 2605.00.000 | 0.00 | 0 | 0.00 | 0 | 0.00 | 0 |
| 6 | Copper | 2603.00.000 | 0.00 | 0 | 0.00 | 0 | 0.00 | 0 |
| 7 | Gold <i>*Unit in kg</i> | 2616.90.100 | 8,975,283.00 | 122,295,701 | 9,248,875.50 | 164,560,296 | 0.00 | 0 |
| 8 | Ilmenite | 2614.00.100 | 6,719.45 | 4,142,441 | 391.30 | 340,754 | 2,228.57 | 4,247,224 |
| 9 | Iron Ores | 26.01 | 12,429,183.53 | 1,464,506,988 | 11,610,201.62 | 1,389,691,093 | 13,261,993.63 | 2,002,747,085 |
| 10 | Lead | 2607.00.000 | 12.70 | 29,346 | 933.97 | 6,528,169 | 21,735.63 | 48,985,895 |
| 11 | Manganese | 26.02 | 1,110,405.15 | 174,027,525 | 920,843.53 | 133,416,401 | 799,857.33 | 112,583,562 |
| 12 | Molybdenum <i>*Unit in kg</i> | 26.13 | 29,370.00 | 94,564 | 100,044.00 | 265,599 | 0.00 | 0 |
| 13 | Monazite | 2612.20.100 | 184.28 | 1,594,273 | 525.32 | 2,018,670 | 161.60 | 1,309,313 |
| 14 | Nickel | 26.04 | 0.00 | 0 | 0.00 | 0 | 0.00 | 0 |
| 15 | Niobium & Tantalum | 26.15 | 0.00 | 0 | 0.00 | 0 | 0.00 | 0 |
| 16 | Platinum <i>*Unit in kg</i> | 26.16 | 11,556.00 | 14,291,452 | 3.89 | 499,294 | 2,564.38 | 422,416 |
| 17 | Silver | 2616.10 | 0.00 | 0 | 0.00 | 0 | 0.00 | 0 |
| 18 | Tin | 26.09 | 67.46 | 1,128,608 | 154.89 | 2,518,772 | 1,214.91 | 8,557,806 |
| 19 | Xenotime | 2530.90.100 | 220.08 | 3,257,027 | 304.37 | 3,559,132 | 81.00 | 853,822 |
| 20 | Zinc | 26.08 | 23.93 | 129,309 | 49.49 | 390,016 | 2,316.02 | 15,895,981 |
| 21 | Zirconium | 26.15 | 23,880.81 | 141,494,118 | 6,154.93 | 38,444,508 | 9,889.28 | 70,460,891 |

SUMMARY OF MALAYSIAN MINERAL EXPORTS, 2013-2015

| NON-METALLIC MINERALS | | | | | | | | |
|-----------------------|---------------------------|--|-------------------|-------------|-------------------|-------------|-------------------|-------------|
| | COMMODITY | HS Code | 2013 | | 2014 | | 2015 ^P | |
| | | | Quantity (tonnes) | Value (RM) | Quantity (tonnes) | Value (RM) | Quantity (tonnes) | Value (RM) |
| 1 | Aggregates | 25.17 | 4,418,740.14 | 144,614,832 | 3,448,617.00 | 122,250,934 | 4,695,175.99 | 171,204,185 |
| 2 | Asbestos | 25.24 | 0.00 | 0 | 35.17 | 68,049 | 0.00 | 0 |
| 3 | Barytes | 2511.10.000 | 2,684.40 | 2,395,861 | 5,532.50 | 2,920,601 | 1,539.30 | 1,123,965 |
| 4 | Bentonite | 2508.10.000 | 6,221.05 | 8,672,287 | 1,140.37 | 1,706,601 | 671.07 | 1,128,718 |
| 5 | Dimension Stone | 25.14, 25.15 & 25.16 | 327,343.92 | 16,466,439 | 385,296.92 | 11,748,712 | 140,690.16 | 3,808,393 |
| 6 | Feldspar | 25.29 | 32,030.15 | 16,131,800 | 24,983.81 | 11,903,758 | 18,801.12 | 14,807,680 |
| 7 | Fire Clay & Other Clays | 2508.30, 2508.40.900, 2508.50, 2508.60 & 2508.70 | 205,352.87 | 33,355,318 | 354,286.36 | 40,426,875 | 283,583.02 | 22,554,339 |
| 8 | Fluospar | 2529.21 & 2529.22 | 0.00 | 0 | 0.00 | 0 | 0.00 | 0 |
| 9 | Fuller's Earth | 2508.40.110 & 2508.40.120 | 20.00 | 21,019 | 2,020.00 | 1,846,881 | 0.00 | 0 |
| 10 | Gypsum | 2520.10 | 3,921.05 | 1,186,885 | 5,526.30 | 584,696 | 2,549.05 | 483,805 |
| 11 | Kaolin | 25.07 | 49,839.86 | 26,461,271 | 48,296.52 | 27,101,250 | 62,280.94 | 31,653,454 |
| 12 | Limestone Flux | 25.21 | 817,497.60 | 111,725,213 | 1,071,464.95 | 145,678,415 | 1,389,207.58 | 180,207,124 |
| 13 | Mica (Crude) | 25.25 | 14.35 | 26,220 | 0.00 | 0 | 0.00 | 0 |
| 14 | Phosphate | 25.10 | 34.50 | 28,360 | 376.00 | 147,198 | 149.79 | 118,892 |
| 15 | Pumice Stone | 25.13 | 112.50 | 58,979 | 0.00 | 0 | 200.00 | 220,000 |
| 16 | Sand & Gravel | 2505.90 | 13,099.61 | 1,611,583 | 4,860.79 | 3,819,582 | 1,499.56 | 1,295,505 |
| 17 | Silica Sand & Quartz Sand | 2505.10 | 390,758.45 | 44,600,308 | 55,184,186.00 | 5,823,094 | 56,427,931.20 | 7,271,567 |
| 18 | Sulphur | 25.03 | 10,206.63 | 9,474,471 | 10,580.47 | 6,194,398 | 11,334.95 | 4,330,156 |
| 19 | Talc | 25.26 | 1,919.64 | 2,423,545 | 798.47 | 1,114,228 | 621.92 | 1,241,753 |

| ENERGY MINERAL | | | | | | | | |
|----------------|-----------|---------|-------------------|-------------|-------------------|------------|-------------------|------------|
| | COMMODITY | HS Code | 2013 | | 2014 | | 2015 ^P | |
| | | | Quantity (tonnes) | Value (RM) | Quantity (tonnes) | Value (RM) | Quantity (tonnes) | Value (RM) |
| 1 | Coal | 2701 | 530,577.80 | 100,701,705 | 321,005.94 | 58,033,470 | 248,565.61 | 38,824,971 |





PART III:
**TRADE OF MALAYSIA'S
SELECTED MAJOR MINERALS
BY COUNTRY**

IMPORTS OF MAJOR MINERALS BY COUNTRY

| METALLIC MINERALS | | | | | | |
|--|-------------------|---------------------|-------------------|----------------------|-------------------|----------------------|
| COMMODITY (HS Code/SITC) | | | | | | |
| COUNTRY | 2013 | | 2014 | | 2015 ^P | |
| | Quantity (tonnes) | Value (RM) | Quantity (tonnes) | Value (RM) | Quantity (tonnes) | Value (RM) |
| BAUXITE, ALUMINIUM ORE & CONCENTRATES (2606.00.000/285.100.000) | | | | | | |
| SINGAPORE | 0.00 | 0 | 0.00 | 0 | 1,557.05 | 9,747,631 |
| OMAN | 0.00 | 0 | 0.00 | 0 | 1,537.31 | 9,601,782 |
| CHINA | 4,556.83 | 5,840,564 | 5,573.03 | 7,425,035 | 6,613.03 | 8,821,823 |
| SAUDI ARABIA | 0.00 | 0 | 3,664.33 | 32,817,364 | 994.13 | 7,603,301 |
| TAIWAN | 0.00 | 0 | 3.55 | 6,412 | 572.24 | 3,886,514 |
| THAILAND | 310.25 | 554,428 | 224.77 | 366,918 | 416.27 | 624,783 |
| GERMANY | 2.13 | 5,120 | 94.35 | 319,307 | 49.99 | 117,733 |
| INDIA | 177.27 | 208,387 | 1,181.24 | 3,247,268 | 108.36 | 95,385 |
| AUSTRALIA | 1.62 | 6,746 | 53.07 | 94,520 | 19.00 | 37,833 |
| HONG KONG | 150.49 | 247,143 | 375.00 | 397,992 | 0.42 | 10,858 |
| NETHERLANDS | 22.17 | 55,259 | 7.04 | 16,030 | 0.03 | 6,175 |
| JAPAN | 0.00 | 0 | 0.20 | 10,100 | 0.00 | 0 |
| VIET NAM | 0.00 | 0 | 3.68 | 6,419 | 0.00 | 0 |
| ITALY | 0.00 | 0 | 3.71 | 6,409 | 0.00 | 0 |
| USA | 0.62 | 46,648 | 0.00 | 0 | 0.00 | 0 |
| TOTAL | 5,221.38 | 6,964,295.00 | 11,183.95 | 44,713,774.00 | 11,867.83 | 40,553,818.00 |

| CHROMIUM ORES & CONCENTRATES (2610.00.000 / 287.910.000) | | | | | | |
|---|-----------------|-------------------|-----------------|-------------------|-----------------|-------------------|
| SOUTH AFRICA | 5,681.40 | 8,468,013 | 5,357.24 | 7,532,962 | 4,874.92 | 6,753,785 |
| JAPAN | 124.03 | 1,976,721 | 145.63 | 3,290,175 | 133.47 | 2,577,104 |
| TURKEY | 0.00 | 0 | 20.00 | 67,294 | 280.00 | 1,031,184 |
| THAILAND | 7.69 | 200,869 | 1.95 | 322,275 | 22.22 | 217,809 |
| HONG KONG | 135.00 | 225,511 | 0.00 | 0 | 270.00 | 40,905 |
| USA | 151.68 | 117,956 | 48.64 | 70,144 | 20.00 | 16,913 |
| SINGAPORE | 0.00 | 0 | 0.00 | 0 | 0.04 | 9,042 |
| CHINA | 2.00 | 15,399 | 4.97 | 7,520 | 2.04 | 5,000 |
| AUSTRALIA | 82.50 | 338,084 | 50.00 | 95,133 | 0.00 | 0 |
| NETHERLANDS | 32.48 | 196,546 | 0.00 | 0 | 0.00 | 0 |
| ALBANIA | 21.01 | 141,345 | 0.00 | 0 | 0.00 | 0 |
| UAE | 5.75 | 9,853 | 0.00 | 0 | 0.00 | 0 |
| TOTAL | 6,243.55 | 11,690,297 | 5,628.42 | 11,385,503 | 5,602.69 | 10,651,742 |

IMPORTS OF MAJOR MINERALS BY COUNTRY

| METALLIC MINERALS | | | | | | |
|--|-------------------|--------------------|-------------------|--------------------|-------------------|--------------------|
| COMMODITY (HS Code/SITC) | | | | | | |
| COUNTRY | 2013 | | 2014 | | 2015 ^p | |
| | Quantity (tonnes) | Value (RM) | Quantity (tonnes) | Value (RM) | Quantity (tonnes) | Value (RM) |
| COPPER ORE & CONCENTRATES (2603.00.000/283.100.000) | | | | | | |
| CHILE | 12,230.52 | 93,451,999 | 5,305.47 | 35,228,435 | 70,210.84 | 393,780,265 |
| INDIA | 6.88 | 29,482 | 0.00 | 0 | 7,219.91 | 160,032,364 |
| AUSTRALIA | 193.92 | 4,040,057 | 0.00 | 0 | 15,696.70 | 111,852,275 |
| TANZANIA | 16.00 | 33,042 | 0.00 | 0 | 2,243.03 | 59,572,405 |
| PERU | 10,287.91 | 111,700,970 | 1,891.28 | 13,764,696 | 8,433.88 | 29,241,236 |
| SWITZERLAND | 4,623.35 | 41,740,537 | 4,497.91 | 23,224,341 | 3,592.01 | 17,913,799 |
| USA | 513.48 | 1,807,130 | 0.00 | 0 | 2,234.57 | 8,825,321 |
| THAILAND | 146.90 | 260,864 | 128.59 | 189,879 | 1,159.02 | 8,411,460 |
| CHINA | 310.21 | 836,044 | 589.50 | 2,334,554 | 1,029.53 | 2,774,830 |
| MEXICO | 0.00 | 0 | 0.00 | 0 | 1,436.95 | 718,473 |
| SOUTH AFRICA | 0.00 | 0 | 0.00 | 0 | 105.23 | 458,459 |
| SINGAPORE | 68.58 | 325,669 | 61.43 | 305,051 | 68.81 | 409,505 |
| PNG | 0.00 | 0 | 0.00 | 0 | 20.00 | 49,400 |
| JAPAN | 0.00 | 0 | 0.00 | 0 | 7.20 | 30,741 |
| ITALY | 0.00 | 0 | 0.00 | 0 | 11.77 | 21,140 |
| TAIWAN | 5.72 | 13,190 | 14.72 | 26,801 | 8.22 | 18,062 |
| NETHERLANDS | 5.14 | 8,640 | 10.29 | 13,062 | 3.62 | 6,210 |
| INDONESIA | 156.50 | 91,750 | 498.55 | 287,750 | 1.00 | 5,000 |
| CANADA | 7,740.87 | 57,891,382 | 7,245.00 | 53,111,677 | 0.00 | 0 |
| OMAN | 0.00 | 0 | 6,195.33 | 18,179,714 | 0.00 | 0 |
| RUSSIAN | 0.00 | 0 | 317.19 | 7,786,127 | 0.00 | 0 |
| MOROCCO | 999.48 | 5,260,794 | 1,224.27 | 6,573,933 | 0.00 | 0 |
| GEORGIA | 0.00 | 0 | 220.50 | 1,123,814 | 0.00 | 0 |
| VIET NAM | 0.00 | 0 | 4.56 | 7,550 | 0.00 | 0 |
| SPAIN | 1,542.78 | 36,037,051 | 0.00 | 0 | 0.00 | 0 |
| TURKEY | 362.34 | 1,996,738 | 0.00 | 0 | 0.00 | 0 |
| ROK | 6.00 | 98,436 | 0.00 | 0 | 0.00 | 0 |
| GERMANY | 2.90 | 6,995 | 0.00 | 0 | 0.00 | 0 |
| UK | 5.00 | 5,666 | 0.00 | 0 | 0.00 | 0 |
| TOTAL | 39,224.47 | 355,636,436 | 28,204.56 | 162,157,384 | 113,482.28 | 794,120,945 |

| GOLD (2616.90.100/289.190.100) *Unit of quantity are in kilogram. | | | | | | |
|--|----------------------|--------------------|---------------------|-------------------|----------------------|--------------------|
| TANZANIA | 0.00 | 0 | 0.00 | 0 | 9,765,358.00 | 251,265,162 |
| SPAIN | 14,234,680.00 | 291,558,968 | 762,620.00 | 15,286,326 | 811,480.00 | 15,040,669 |
| SWITZERLAND | 472,220.00 | 677,747 | 0.00 | 0 | 537,706.00 | 5,651,415 |
| HONG KONG | 0.00 | 0 | 5,000.00 | 74,163 | 11,420.30 | 1,166,845 |
| UK | 0.00 | 0 | 0.00 | 0 | 181.00 | 14,621 |
| PERU | 5,230,611.50 | 37,428,422 | 1,479,942.00 | 11,234,128 | 0.00 | 0 |
| JAPAN | 37,918.00 | 225,151 | 6,000.00 | 9,531 | 0.00 | 0 |
| INDIA | 38.00 | 274,273 | 0.00 | 0 | 0.00 | 0 |
| TOTAL | 19,975,467.50 | 330,164,561 | 2,253,562.00 | 26,604,148 | 11,126,145.30 | 273,138,712 |

| ILMENITE (2614.00.100/287.830.100) | | | | | | |
|---|------------------|-------------------|-------------------|-------------------|-------------------|-------------------|
| INDIA | 42,588.40 | 46,127,976 | 102,866.60 | 61,903,467 | 55,104.10 | 24,387,519 |
| AUSTRALIA | 27,687.00 | 19,998,353 | 160.00 | 685,786 | 27,879.00 | 14,571,987 |
| MOZAMBIQUE | 0.00 | 0 | 15,170.32 | 17,572,365 | 15,002.75 | 7,090,000 |
| MAURITIUS | 0.00 | 0 | 0.00 | 0 | 11,211.20 | 6,020,088 |
| UK | 108.00 | 639,847 | 72.00 | 419,030 | 54.00 | 295,908 |
| THAILAND | 26.80 | 63,279 | 21.00 | 26,004 | 0.00 | 0 |
| CHINA | 39.02 | 117,774 | 0.00 | 0 | 0.00 | 0 |
| TOTAL | 70,449.22 | 66,947,229 | 118,289.92 | 80,606,652 | 109,251.05 | 52,365,502 |

IMPORTS OF MAJOR MINERALS BY COUNTRY

| METALLIC MINERALS | | | | | | |
|--------------------------|-------------------|------------|-------------------|------------|-------------------|------------|
| COMMODITY (HS Code/SITC) | | | | | | |
| COUNTRY | 2013 | | 2014 | | 2015 ^P | |
| | Quantity (tonnes) | Value (RM) | Quantity (tonnes) | Value (RM) | Quantity (tonnes) | Value (RM) |

| IRON ORE (26.01/281) | | | | | | |
|----------------------|---------------------|----------------------|-------------------------|----------------------|--------------------------|----------------------|
| BRAZIL | 1,859,066.02 | 1,083,283,302 | 3,432,849,247.00 | 1,349,352,451 | 14,594,532,267.04 | 2,187,688,732 |
| AUSTRALIA | 24.00 | 81,925 | 27,240,000.00 | 15,013,330 | 59,500,000.00 | 26,224,180 |
| SOUTH AFRICA | 0.00 | 0 | 200,000,851.00 | 77,677,447 | 45,584,921.00 | 11,011,038 |
| INDIA | 0.00 | 0 | 0.00 | 0 | 22,102,780.00 | 8,334,244 |
| CHINA | 41.91 | 82,443 | 1,099,080.00 | 752,061 | 10,027,950.00 | 4,896,886 |
| BAHRAIN | 0.00 | 0 | 0.00 | 0 | 9,999,999.00 | 3,138,400 |
| JAPAN | 71.49 | 606,938 | 45,671,910.00 | 17,750,940 | 29,420.00 | 235,712 |
| USA | 0.00 | 0 | 10,100.00 | 12,877 | 20,400.00 | 72,809 |
| OMAN | 0.00 | 0 | 110,305,118.00 | 66,574,650 | 0.00 | 0 |
| CHILE | 0.00 | 0 | 91,372,000.00 | 62,275,504 | 0.00 | 0 |
| SPAIN | 654.00 | 547,833 | 2,101,671.00 | 684,303 | 0.00 | 0 |
| SINGAPORE | 3,628.54 | 2,066,684 | 0.00 | 0 | 0.00 | 0 |
| TOTAL | 1,863,485.96 | 1,086,669,125 | 3,910,649,977.00 | 1,590,093,563 | 14,741,797,737.04 | 2,241,602,001 |

| LEAD ORE & CONCENTRATES (2607.00.00 / 287.400.000) | | | | | | |
|--|-------------|--------------|-----------------|-------------------|-----------------|-------------------|
| AUSTRALIA | 0.00 | 0 | 7,272.67 | 56,176,620 | 1,463.32 | 10,535,369 |
| TANZANIA | 0.00 | 0 | 0.00 | 0 | 55.00 | 23,817 |
| FRANCE | 0.00 | 0 | 240.82 | 1,772,490 | 0.00 | 0 |
| SINGAPORE | 0.00 | 0 | 23.80 | 51,631 | 0.00 | 0 |
| THAILAND | 0.00 | 0 | 2.03 | 5,189 | 0.00 | 0 |
| ROK | 3.50 | 6,010 | 0.00 | 0 | 0.00 | 0 |
| TOTAL | 3.50 | 6,010 | 7,539.31 | 58,005,930 | 1,518.32 | 10,559,186 |

| MANGANESE (2602.00.000 / 287.700.000) | | | | | | |
|---------------------------------------|--------------|----------------|---------------|------------------|-----------------------|-------------------|
| SOUTH AFRICA | 0.00 | 0 | 0.00 | 0 | 58,950,000.00 | 30,257,830 |
| AUSTRALIA | 0.00 | 0 | 0.00 | 0 | 44,020,000.00 | 25,039,985 |
| CHINA | 35.34 | 246,941 | 186.04 | 599,351 | 37,000.00 | 283,887 |
| INDIA | 0.00 | 0 | 0.00 | 0 | 5,000.00 | 51,069 |
| TAIWAN | 0.00 | 0 | 0.00 | 0 | 5,330.00 | 19,132 |
| THAILAND | 0.00 | 0 | 0.00 | 0 | 4,008.00 | 13,000 |
| INDONESIA | 5.00 | 7,500 | 16.60 | 35,024 | 4,000.00 | 12,000 |
| NETHERLANDS | 2.45 | 5,309 | 2.46 | 5,316 | 5,350.00 | 10,500 |
| TURKEY | 0.00 | 0 | 6.43 | 400,000 | 0.00 | 0 |
| SINGAPORE | 5.57 | 11,349 | 11.47 | 13,800 | 0.00 | 0 |
| ROK | 0.67 | 9,774 | 0.50 | 6,381 | 0.00 | 0 |
| UAE | 0.00 | 0 | 0.10 | 1,917 | 0.00 | 0 |
| UK | 1.00 | 5,485 | 0.00 | 0 | 0.00 | 0 |
| TOTAL | 50.03 | 286,358 | 223.60 | 1,061,789 | 103,030,688.00 | 55,687,403 |

IMPORTS OF MAJOR MINERALS BY COUNTRY

| METALLIC MINERALS | | | | | | |
|--------------------------|-------------------|------------|-------------------|------------|-------------------|------------|
| COMMODITY (HS Code/SITC) | | | | | | |
| COUNTRY | 2013 | | 2014 | | 2015 ^P | |
| | Quantity (tonnes) | Value (RM) | Quantity (tonnes) | Value (RM) | Quantity (tonnes) | Value (RM) |

| TIN ORES & CONCENTRATES (2609.00/287.6) | | | | | | |
|---|------------------|----------------------|------------------|----------------------|------------------|----------------------|
| AUSTRALIA | 12,031.44 | 391,069,142 | 11,682.42 | 390,179,094 | 8,954.25 | 263,029,213 |
| CONGO | 3,286.95 | 140,181,535 | 5,722.44 | 263,784,780 | 6,723.30 | 260,140,266 |
| NIGERIA | 3,122.33 | 136,553,705 | 3,092.47 | 142,443,617 | 3,064.01 | 127,310,814 |
| RWANDA | 4,454.17 | 183,137,273 | 3,293.29 | 143,137,013 | 2,791.01 | 113,404,185 |
| BRAZIL | 1,504.32 | 70,644,619 | 790.74 | 39,190,686 | 2,225.41 | 96,672,181 |
| CHINA | 1,119.05 | 52,505,548 | 2,258.17 | 98,853,254 | 2,718.87 | 93,177,865 |
| BOLIVIA | 1,341.53 | 46,525,181 | 1,559.56 | 57,989,797 | 1,623.13 | 56,808,817 |
| INDONESIA | 671.62 | 26,687,308 | 1,756.67 | 80,489,042 | 1,353.06 | 47,527,934 |
| MYANMAR | 889.14 | 26,027,764 | 563.53 | 27,084,297 | 599.39 | 22,706,198 |
| USA | 343.26 | 13,202,243 | 333.91 | 13,609,189 | 359.08 | 12,002,569 |
| BELGIUM | 390.34 | 10,075,336 | 660.19 | 22,298,152 | 459.45 | 11,311,858 |
| TANZANIA | 638.11 | 27,102,229 | 1,231.25 | 53,765,108 | 172.12 | 6,880,071 |
| PERU | 0.00 | 0 | - | 0 | 285.88 | 6,377,383 |
| SOUTH AFRICA | 99.76 | 2,959,504 | 12.49 | 573,495 | 104.00 | 4,541,312 |
| JAPAN | 118.67 | 3,660,353 | 0.00 | 0 | 79.08 | 2,644,669 |
| RUSSIA | 0.00 | 0 | 0.00 | 0 | 60.64 | 2,498,747 |
| COLOMBIA | 0.00 | 0 | 0.00 | 0 | 32.32 | 1,302,763 |
| ZIMBABWE | 0.00 | 0 | 0.00 | 0 | 15.99 | 765,763 |
| LAO DPR | 0.00 | 0 | 0.00 | 0 | 15.00 | 168,561 |
| TAIWAN | 0.00 | 0 | 0 | 0 | 5.70 | 124,260 |
| SINGAPORE | 0.24 | 11,000 | 0.30 | 13,266 | 7.93 | 97,337 |
| THAILAND | 6.81 | 345,738 | 26.34 | 1,556,991 | 0.35 | 20,874 |
| MONGOLIA | 36.00 | 984,606 | 119.93 | 3,203,770 | 0.00 | 0 |
| EGYPT | 179.00 | 5,588,817 | 78.10 | 1,931,766 | 0.00 | 0 |
| UAE | 0.00 | 0 | 27.00 | 1,274,583 | 0.00 | 0 |
| UK | 21.00 | 1,086,351 | 13.00 | 327,259 | 0.00 | 0 |
| MOZAMBIQUE | 9.80 | 326,500 | 0 | 0 | 0.00 | 0 |
| CANADA | 10.00 | 284,353 | 0.00 | 0 | 0.00 | 0 |
| SPAIN | 0.00 | 0 | 0.00 | 0 | 0.00 | 0 |
| TOTAL | 30,273.54 | 1,138,959,105 | 33,221.80 | 1,341,705,159 | 31,649.97 | 1,129,513,640 |

| ZINC ORES & CONCENTRATES (2608.00/287.5) | | | | | | |
|--|--------------|----------------|-----------------|-------------------|-----------------|-------------------|
| INDIA | 3.18 | 7,471 | 0.00 | 0 | 1,945.42 | 15,994,626 |
| PERU | 0.00 | 0 | 0.00 | 0 | 99.68 | 860,527 |
| NETHERLANDS | 13.59 | 22,966 | 31.21 | 66,561 | 6.82 | 16,397 |
| SPAIN | 0.00 | 0 | 3,046.70 | 24,090,464 | 0.00 | 0 |
| BELGIUM | 2.55 | 5,355 | 1,004.50 | 7,754,777 | 0.00 | 0 |
| KAZAKHSTAN | 0.00 | 0 | 447.42 | 3,571,294 | 0.00 | 0 |
| AUSTRALIA | 28.45 | 127,522 | 0.00 | 0 | 0.00 | 0 |
| TAIWAN | 5.10 | 50,042 | 0.00 | 0 | 0.00 | 0 |
| SINGAPORE | 8.33 | 23,100 | 0.00 | 0 | 0.00 | 0 |
| JAPAN | 4.64 | 5,008 | 0.00 | 0 | 0.00 | 0 |
| TOTAL | 65.84 | 241,464 | 4,529.83 | 35,483,096 | 2,051.92 | 16,871,550 |

IMPORTS OF MAJOR MINERALS BY COUNTRY

| METALLIC MINERALS | | | | | | |
|--|-------------------|--------------------|-------------------|-------------------|-------------------|-------------------|
| COMMODITY (HS Code/SITC) | | | | | | |
| COUNTRY | 2013 | | 2014 | | 2015 ^P | |
| | Quantity (tonnes) | Value (RM) | Quantity (tonnes) | Value (RM) | Quantity (tonnes) | Value (RM) |
| ZIRCONIUM & CONCENTRATES (2615.10/287.84) | | | | | | |
| AUSTRALIA | 48,299.90 | 195,542,801 | 14,341.15 | 50,007,500 | 20,407.50 | 82,810,676 |
| ZIMBABWE | 0.00 | 0 | 0.00 | 0 | 25.81 | 3,529,207 |
| JAPAN | 325.70 | 1,613,764 | 503.08 | 2,421,150 | 258.65 | 1,270,280 |
| NIGERIA | 0.00 | 0 | 112.47 | 5,628,066 | 44.92 | 1,256,016 |
| SENEGAL | 0.00 | 0 | 0.00 | 0 | 170.48 | 700,745 |
| TAIWAN | 124.74 | 625,300 | 68.00 | 415,627 | 121.88 | 631,132 |
| BELGIUM | 0.00 | 0 | 6.00 | 78,864 | 26.00 | 306,362 |
| SPAIN | 61.00 | 289,999 | 10.00 | 45,884 | 54.00 | 253,492 |
| ITALY | 26.00 | 126,282 | 52.00 | 222,881 | 3.00 | 194,890 |
| GERMANY | 4.78 | 204,284 | 3.25 | 142,835 | 4.89 | 166,902 |
| SOUTH AFRICA | 106.00 | 507,147 | 40.00 | 167,911 | 26.00 | 160,474 |
| INDIA | 44.00 | 187,467 | 0.00 | 0 | 28.00 | 99,594 |
| INDONESIA | 0.00 | 0 | 0.00 | 0 | 20.00 | 89,698 |
| USA | 2.71 | 104,190 | 0.60 | 7,029 | 1.34 | 27,304 |
| CHINA | 7.00 | 71,082 | 58.29 | 139,612 | 3.39 | 17,046 |
| RWANDA | 0.00 | 0 | 769.96 | 14,362,040 | 0.00 | 0 |
| ROK | 423.21 | 2,672,594 | 80.00 | 441,955 | 0.00 | 0 |
| FRANCE | 5.00 | 26,710 | 0 | 0 | 0.00 | 0 |
| TOTAL | 49,430.04 | 201,971,620 | 16,044.80 | 74,081,354 | 21,195.87 | 91,513,818 |

| | | | | | | |
|--|--|----------------------|--|----------------------|--|----------------------|
| Total Imports Value for Major Metallic Minerals | | 3,199,536,500 | | 3,425,898,352 | | 4,716,578,317 |
|--|--|----------------------|--|----------------------|--|----------------------|

IMPORTS OF MAJOR MINERALS BY COUNTRY

NON-METALLIC MINERALS

COMMODITY (HS Code/SITC)

| COUNTRY | 2013 | | 2014 | | 2015 ^P | |
|---------|-------------------|------------|-------------------|------------|-------------------|------------|
| | Quantity (tonnes) | Value (RM) | Quantity (tonnes) | Value (RM) | Quantity (tonnes) | Value (RM) |

AGGREGATES (25.17 / 273.4)

| | | | | | | |
|--------------|------------------|-------------------|------------------|-------------------|------------------|-------------------|
| VIET NAM | 14,888.95 | 4,323,228 | 14,445.94 | 4,240,059 | 16,472.63 | 6,459,618 |
| PHILIPPINES | 5,676.27 | 3,506,752 | 6,339.40 | 3,273,151 | 12,011.13 | 6,396,488 |
| CHINA | 7,313.48 | 4,961,235 | 13,298.74 | 5,754,770 | 9,076.57 | 4,938,624 |
| NEW ZEALAND | 3,682.61 | 4,823,068 | 4,668.76 | 5,339,646 | 3,320.28 | 4,187,634 |
| INDIA | 661.23 | 414,599 | 135.03 | 84,495 | 1,334.34 | 973,042 |
| FRANCE | 835.00 | 833,395 | 725.50 | 773,989 | 688.57 | 710,596 |
| GERMANY | 35.05 | 429,223 | 30.03 | 34,524 | 89.29 | 681,885 |
| INDONESIA | 1,311.14 | 632,676 | 943.69 | 548,427 | 1,039.08 | 657,104 |
| TAIWAN | 695.50 | 496,386 | 386.14 | 296,263 | 768.25 | 547,570 |
| TURKEY | 154.00 | 422,162 | 108.00 | 297,895 | 154.00 | 471,766 |
| UK | 112.00 | 178,414 | 225.50 | 392,124 | 118.17 | 411,842 |
| ITALY | 29.10 | 59,505 | 52.00 | 111,097 | 95.00 | 267,562 |
| THAILAND | 528.56 | 1,124,905 | 531.40 | 207,693 | 531.10 | 254,926 |
| DENMARK | 20.00 | 23,180 | 272.86 | 290,504 | 184.30 | 241,549 |
| CANADA | 0.00 | 0 | 0.00 | 0 | 237.31 | 126,926 |
| ROK | 90.00 | 89,121 | 72.00 | 74,883 | 72.00 | 82,944 |
| USA | 38.98 | 50,522 | 50.43 | 173,001 | 7.11 | 39,697 |
| SOUTH AFRICA | 26.40 | 65,680 | 0.00 | 0 | 22.00 | 22,864 |
| NETHERLANDS | 0.00 | 0 | 23.45 | 19,685 | 23.09 | 15,032 |
| HONG KONG | 502.45 | 786,633 | 626.80 | 602,257 | 30.00 | 13,019 |
| JAPAN | 6,092.00 | 2,080,781 | 8,613.88 | 2,462,407 | 8.64 | 8,836 |
| SINGAPORE | 135.90 | 746,622 | 156.82 | 1,145,576 | 0.00 | 0 |
| SPAIN | 21.00 | 80,972 | 17.00 | 79,238 | 0.00 | 0 |
| AUSTRALIA | 0.00 | 0 | 3.24 | 15,735 | 0.00 | 0 |
| GEORGIA | 26.08 | 39,184 | 0.00 | 0 | 0.00 | 0 |
| OTHER | 25.25 | 12,939.00 | 0.00 | 0.00 | 0.00 | 0 |
| TOTAL | 42,900.95 | 26,181,182 | 51,726.61 | 26,217,419 | 46,282.86 | 27,509,524 |

ASBESTOS (25.24 / 278.4)

| | | | | | | |
|--------------|-----------------|-------------------|-----------------|------------------|-----------------|------------------|
| BRAZIL | 3,854.90 | 14,147,460 | 890.60 | 6,176,838 | 1,960.00 | 5,872,614 |
| RUSSIA | 630.81 | 1,076,789 | 666.00 | 1,312,969 | 855.00 | 1,963,278 |
| CHINA | 471.65 | 660,894 | 420.00 | 582,131 | 140.00 | 242,521 |
| USA | 0.00 | 0 | 0.00 | 0 | 11.12 | 115,843 |
| SINGAPORE | 0.00 | 0 | 6.68 | 19,505 | 9.88 | 19,438 |
| INDONESIA | 0.00 | 0 | 0.00 | 0 | 0.52 | 13,590 |
| SOUTH AFRICA | 0.00 | 0 | 18.00 | 52,664 | 0.00 | 0 |
| TOTAL | 4,957.36 | 15,885,143 | 2,001.28 | 8,144,107 | 2,976.52 | 8,227,284 |

BARYTES (2511.10 / 278.921)

| | | | | | | |
|--------------|-------------------|-------------------|------------------|-------------------|------------------|-------------------|
| THAILAND | 6,532.53 | 5,675,784 | 24,747.59 | 15,063,215 | 35,085.33 | 29,245,474 |
| VIET NAM | 21,445.51 | 13,658,782 | 48,853.26 | 30,713,294 | 33,249.73 | 21,996,902 |
| CHINA | 0.00 | 0 | 7,580.43 | 7,846,693 | 10,173.67 | 11,202,038 |
| USA | 23,972.95 | 16,673,332 | 591.17 | 594,343 | 123.48 | 508,778 |
| ROK | 932.10 | 3,521,934 | 104.00 | 133,797 | 138.00 | 205,348 |
| NETHERLANDS | 0.00 | 0 | 0.00 | 0 | 93.00 | 178,022 |
| INDIA | 0.00 | 0 | 6,352.89 | 3,491,737 | 57.60 | 49,582 |
| HONG KONG | 101,796.36 | 57,194,820 | 0.00 | 0 | 52.00 | 43,104 |
| GERMANY | 0.00 | 0 | 47.00 | 159,090 | 6.53 | 34,326 |
| TAIWAN | 15.00 | 46,517 | 20.40 | 30,002 | 12.00 | 13,481 |
| ITALY | 35.00 | 38,936 | 0.00 | 0 | 6.00 | 9,326 |
| JAPAN | 0.00 | 0 | 0.30 | 5,670 | 1.80 | 6,497 |
| SINGAPORE | 0.00 | 0 | 1,828.00 | 2,478,193 | 0.00 | 0 |
| FRANCE | 1,436.10 | 2,058,613 | 98.20 | 445,750 | 0.00 | 0 |
| CANADA | 0.00 | 0 | 12.94 | 56,608 | 0.00 | 0 |
| OTHER | 32.20 | 17,350 | 0.00 | 0 | 0.00 | 0 |
| TOTAL | 156,197.75 | 98,886,068 | 90,236.17 | 61,018,392 | 78,999.13 | 63,492,878 |

IMPORTS OF MAJOR MINERALS BY COUNTRY

| NON-METALLIC MINERALS | | | | | | |
|--------------------------|-------------------|------------|-------------------|------------|-------------------|------------|
| COMMODITY (HS Code/SITC) | | | | | | |
| COUNTRY | 2013 | | 2014 | | 2015 ^P | |
| | Quantity (tonnes) | Value (RM) | Quantity (tonnes) | Value (RM) | Quantity (tonnes) | Value (RM) |

| BENTONITE (2508.10.00 / 278.270.000) | | | | | | |
|--------------------------------------|------------------|-------------------|------------------|-------------------|-------------------|-------------------|
| INDIA | 21,717.72 | 21,828,366 | 24,459.92 | 14,159,673 | 104,977.11 | 17,742,749 |
| CHINA | 4,751.02 | 9,554,682 | 7,619.96 | 13,484,972 | 12,822.03 | 14,137,017 |
| USA | 4,588.30 | 6,408,327 | 3,025.76 | 8,956,431 | 2,129.40 | 9,591,893 |
| THAILAND | 201.64 | 515,651 | 260.40 | 1,602,150 | 762.00 | 2,225,610 |
| TURKEY | 295.00 | 733,753 | 483.00 | 1,276,812 | 525.00 | 1,678,777 |
| AUSTRALIA | 951.51 | 5,333,942 | 657.48 | 4,361,304 | 1,084.80 | 1,652,616 |
| INDONESIA | 2,625.10 | 1,546,353 | 2,412.00 | 1,603,636 | 1,848.10 | 1,447,333 |
| UK | 129.45 | 154,991 | 208.01 | 591,664 | 366.34 | 1,141,400 |
| NETHERLANDS | 191.00 | 223,215 | 8.84 | 108,033 | 39.10 | 489,984 |
| ITALY | 360.43 | 832,427 | 66.50 | 287,841 | 185.09 | 482,532 |
| MEXICO | 0.00 | 0 | 0.00 | 0 | 20.00 | 312,373 |
| GERMANY | 125.54 | 901,933 | 270.36 | 1,251,036 | 92.07 | 214,687 |
| JAPAN | 71.50 | 104,311 | 127.00 | 318,781 | 30.80 | 206,829 |
| TAIWAN | 1,044.10 | 1,025,124 | 727.70 | 717,001 | 120.00 | 156,887 |
| POLAND | 44.22 | 454,523 | 8.84 | 97,101 | 9.08 | 119,118 |
| SINGAPORE | 205.42 | 438,837 | 372.05 | 586,056 | 132.70 | 101,988 |
| BELGIUM | 0.00 | 0 | 5.55 | 53,953 | 7.33 | 83,965 |
| EGYPT | 35.00 | 52,751 | 40.80 | 27,700 | 60.40 | 50,530 |
| CANADA | 0.00 | 0 | 61.16 | 99,714 | 8.10 | 32,564 |
| FRANCE | 0.00 | 0 | 28.00 | 53,974 | 20.00 | 19,975 |
| HONG KONG | 0.00 | 0 | 0.00 | 0 | 20.00 | 9,500 |
| BRAZIL | 0.00 | 0 | 24.00 | 48,858 | 0.00 | 0 |
| GREECE | 0.00 | 0 | 28,215.00 | 8,101,372 | 0.00 | 0 |
| SOUTH AFRICA | 40.00 | 41,173 | 20.00 | 21,628 | 0.00 | 0 |
| BRUNEI | 0.00 | 0 | 29.17 | 30,287 | 0.00 | 0 |
| GEORGIA | 0.00 | 0 | 1.13 | 10,075 | 0.00 | 0 |
| SWITZERLAND | 174.00 | 319,721 | 0.00 | 0 | 0.00 | 0 |
| VIET NAM | 9.40 | 35,948 | 0.00 | 0 | 0.00 | 0 |
| OTHER | 947.84 | 246,802 | 0.00 | 0 | 0.00 | 0 |
| TOTAL | 38,508.17 | 50,752,830 | 69,132.62 | 57,850,052 | 125,259.45 | 51,898,327 |

| CLAY & OTHER CLAYS (SITC: 278.2) | | | | | | |
|----------------------------------|------------------|-------------------|------------------|-------------------|------------------|-------------------|
| CHINA | 17,248.00 | 18,633,199 | 23,537.45 | 37,555,073 | 19,765.34 | 40,022,167 |
| THAILAND | 6,890.16 | 7,339,910 | 15,359.89 | 11,153,416 | 19,546.98 | 16,269,426 |
| USA | 1,864.93 | 3,330,337 | 1,426.87 | 2,228,505 | 1,697.15 | 3,296,158 |
| JAPAN | 1,691.74 | 2,765,612 | 1,256.90 | 2,251,501 | 1,753.39 | 2,941,349 |
| INDIA | 1,302.60 | 2,310,893 | 1,604.10 | 4,078,893 | 7,569.72 | 2,342,228 |
| FRANCE | 574.48 | 1,009,391 | 643.00 | 1,200,747 | 831.75 | 1,526,691 |
| UK | 520.78 | 632,349 | 1,015.70 | 1,144,921 | 1,276.59 | 1,433,408 |
| TAIWAN | 455.23 | 643,323 | 1,493.56 | 2,685,006 | 489.60 | 967,369 |
| GERMANY | 9.07 | 18,960 | 44.00 | 91,155 | 143.33 | 796,209 |
| HONG KONG | 302.50 | 352,980 | 1,099.00 | 777,575 | 1,086.00 | 760,052 |
| SPAIN | 185.10 | 372,736 | 30.44 | 112,445 | 60.81 | 200,318 |
| INDONESIA | 12.00 | 42,590 | 0.00 | 0 | 100.00 | 60,227 |
| NETHERLANDS | 37.63 | 50,727 | 122.80 | 190,093 | 24.00 | 36,359 |
| AUSTRALIA | 235.60 | 302,051 | 123.00 | 195,494 | 24.00 | 34,594 |
| MOROCCO | 0.00 | 0 | 0.00 | 0 | 0.52 | 22,664 |
| SINGAPORE | 5,207.18 | 2,730,222 | 11,081.00 | 1,455,604 | 1.40 | 22,355 |
| POLAND | 0.00 | 0 | 0.00 | 0 | 1.00 | 20,112 |
| IRAN | 0.00 | 0 | 0.00 | 0 | 24.70 | 15,140 |
| SOUTH AFRICA | 0.00 | 0 | 84.00 | 154,471 | 3.50 | 11,771 |
| CANADA | 0.00 | 0 | 100.00 | 82,489 | 0.00 | 0 |
| EGYPT | 97.53 | 990,780 | 0.00 | 0 | 0.00 | 0 |
| NORFOLK ISLAND | 40.00 | 46,643 | 0.00 | 0 | 0.00 | 0 |
| BELGIUM | 0.10 | 8,355 | 0.00 | 0 | 0.00 | 0 |
| TOTAL | 36,674.61 | 41,581,058 | 59,021.72 | 65,357,388 | 54,399.78 | 70,778,597 |

IMPORTS OF MAJOR MINERALS BY COUNTRY

| NON-METALLIC MINERALS | | | | | | |
|--------------------------|-------------------|------------|-------------------|------------|-------------------|------------|
| COMMODITY (HS Code/SITC) | | | | | | |
| COUNTRY | 2013 | | 2014 | | 2015 ^P | |
| | Quantity (tonnes) | Value (RM) | Quantity (tonnes) | Value (RM) | Quantity (tonnes) | Value (RM) |

| DIMENSION STONE BLOCK (SITC: 273-1) | | | | | | |
|-------------------------------------|------------------|-------------------|------------------|-------------------|------------------|-------------------|
| IRAN | 21,939.96 | 7,510,552 | 26,551.61 | 8,744,170 | 23,339.31 | 13,590,914 |
| GREECE | 2,827.95 | 3,876,660 | 3,344.29 | 4,154,988 | 10,466.41 | 7,505,028 |
| TURKEY | 18,677.99 | 9,210,598 | 16,003.11 | 7,243,726 | 5,505.54 | 3,448,294 |
| ITALY | 4,327.63 | 2,937,898 | 1,837.17 | 1,910,354 | 2,903.49 | 2,878,134 |
| CHINA | 5,696.53 | 2,314,717 | 3,547.87 | 2,228,630 | 1,299.82 | 1,872,473 |
| INDIA | 1,769.93 | 1,167,502 | 1,693.82 | 1,894,180 | 1,618.16 | 1,570,957 |
| BRAZIL | 0.00 | 0 | 0.00 | 0 | 175.17 | 323,631 |
| INDONESIA | 1,017.76 | 919,744 | 839.46 | 794,735 | 248.16 | 212,705 |
| GERMANY | 275.10 | 183,806 | 24.29 | 37,749 | 170.05 | 137,319 |
| BELGIUM | 5.28 | 54,547 | 3.41 | 53,872 | 49.36 | 105,007 |
| SINGAPORE | 39.39 | 175,124 | 241.36 | 258,841 | 186.10 | 99,050 |
| TAIWAN | 94.40 | 61,364 | 3.38 | 17,729 | 27.88 | 85,158 |
| USA | 29.67 | 200,750 | 5.84 | 82,730 | 3.03 | 80,879 |
| UAE | 17.32 | 36,551 | 772.25 | 260,909 | 176.51 | 76,058 |
| PORTUGAL | 391.75 | 308,270 | 479.51 | 427,975 | 53.20 | 72,215 |
| THAILAND | 83.20 | 93,402 | 30.00 | 31,365 | 43.29 | 70,850 |
| SPAIN | 225.49 | 139,981 | 23.00 | 15,577 | 22.90 | 36,618 |
| VIET NAM | 122.84 | 66,710 | 121.80 | 78,361 | 78.78 | 30,337 |
| CAMBODIA | 0.00 | 0 | 0.00 | 0 | 24.66 | 28,359 |
| TUNISIA | 0.00 | 0 | 0.00 | 0 | 24.40 | 20,684 |
| FRANCE | 1,695.66 | 828,807 | 402.02 | 254,169 | 0.00 | 0 |
| JAPAN | 0.00 | 0 | 6.40 | 100,467 | 0.00 | 0 |
| PAKISTAN | 0.00 | 0 | 128.54 | 74,573 | 0.00 | 0 |
| OMAN | 68.00 | 24,000 | 23.32 | 11,659 | 0.00 | 0 |
| NETHERLANDS | 0.00 | 0 | 18.85 | 10,591 | 0.00 | 0 |
| DENMARK | 0.00 | 0 | 0.60 | 7,778 | 0.00 | 0 |
| SOUTH AFRICA | 0.00 | 0 | 42.38 | 7,544 | 0.00 | 0 |
| OTHER | 50.03 | 40,440 | 18.86 | 41,162 | 0.00 | 0 |
| TOTAL | 59,355.86 | 30,151,423 | 56,163.14 | 28,743,834 | 46,416.22 | 32,244,670 |

| FULLER'S EARTH (2508.40.110 & 2508.40.120 / 278.291.100 & 278.291.900) | | | | | | |
|--|------------------|-------------------|------------------|-------------------|-------------------|-------------------|
| INDIA | 46,871.00 | 22,814,378 | 47,960.70 | 42,281,411 | 127,492.30 | 27,895,438 |
| CHINA | 15,349.48 | 9,278,767 | 14,967.50 | 9,031,749 | 20,223.00 | 13,779,714 |
| USA | 0.00 | 0 | 180.04 | 236,460 | 298.96 | 428,954 |
| SINGAPORE | 0.00 | 0 | 105.00 | 53,681 | 6.18 | 78,195 |
| GERMANY | 0.00 | 0 | 0.00 | 0 | 19.28 | 24,175 |
| THAILAND | 0.00 | 0 | 6.75 | 39,532 | 0.00 | 0 |
| INDONESIA | 0.00 | 0 | 1.13 | 5,803 | 0.00 | 0 |
| JAPAN | 1.32 | 6,069 | 0.00 | 0 | 0.00 | 0 |
| TOTAL | 62,221.80 | 32,099,214 | 63,221.13 | 51,648,636 | 148,039.72 | 42,206,476 |

IMPORTS OF MAJOR MINERALS BY COUNTRY

| NON-METALLIC MINERALS | | | | | | |
|---|-------------------|-------------------|-------------------|-------------------|-------------------|-------------------|
| COMMODITY (HS Code/SITC) | | | | | | |
| COUNTRY | 2013 | | 2014 | | 2015 ^P | |
| | Quantity (tonnes) | Value (RM) | Quantity (tonnes) | Value (RM) | Quantity (tonnes) | Value (RM) |
| FELDSPAR (2529.10 & 2529.30 / 278.531 & 278.539) | | | | | | |
| THAILAND | 10,111.40 | 8,125,795 | 49,504.20 | 12,183,575 | 100,234.83 | 17,284,043 |
| CHINA | 42,319.42 | 13,819,657 | 42,109.68 | 10,547,390 | 83,538.62 | 11,815,444 |
| NETHERLANDS | 550.00 | 2,640,713 | 3,079.00 | 15,744,751 | 2,880.00 | 9,671,962 |
| INDIA | 15,746.01 | 4,810,808 | 22,106.23 | 6,916,418 | 23,094.66 | 8,511,357 |
| TURKEY | 5,142.00 | 2,717,586 | 6,069.00 | 3,611,969 | 8,603.00 | 5,537,124 |
| TAIWAN | 27.60 | 41,094 | 52.50 | 64,084 | 5,413.80 | 1,604,300 |
| GERMANY | 160.00 | 203,115 | 162.00 | 236,974 | 864.08 | 1,146,724 |
| ITALY | 25.00 | 142,230 | 50.00 | 302,243 | 303.00 | 454,052 |
| INDONESIA | 320.00 | 285,466 | 660.00 | 552,826 | 3,700.00 | 355,866 |
| NORWAY | 2,347.11 | 10,772,958 | 465.00 | 2,157,416 | 204.00 | 331,279 |
| CANADA | 74.25 | 157,886 | 50.50 | 108,275 | 50.40 | 130,165 |
| SPAIN | 73.20 | 47,461 | 121.00 | 126,154 | 120.00 | 73,050 |
| SINGAPORE | 197.40 | 160,943 | 2.04 | 16,176 | 96.00 | 70,863 |
| AUSTRALIA | 111.20 | 110,094 | 156.80 | 166,141 | 49.72 | 64,367 |
| FRANCE | 0.00 | 0 | 0.00 | 0 | 17.69 | 55,589 |
| PAKISTAN | 0.00 | 0 | 48.90 | 19,497 | 103.26 | 45,088 |
| SOUTH AFRICA | 20.00 | 30,708 | 80.00 | 197,736 | 20.00 | 32,432 |
| BELGIUM | 4.00 | 31,326 | 2.00 | 17,065 | 2.00 | 16,455 |
| UK | 3.15 | 5,213 | 6.09 | 6,000 | 6.09 | 6,000 |
| JAPAN | 35.18 | 125,718 | 86.88 | 358,405 | 0.00 | 0 |
| US | 21.32 | 55,475 | 37.19 | 91,014 | 0.00 | 0 |
| HONG KONG | 5.00 | 22,986 | 75.00 | 87,847 | 0.00 | 0 |
| QATAR | 0.00 | 0 | 23.00 | 22,032 | 0.00 | 0 |
| ZIMBABWE | 13.00 | 50,925 | 0.00 | 0 | 0.00 | 0 |
| VIETNAM | 2.00 | 7,639 | 0.00 | 0 | 0.00 | 0 |
| TOTAL | 77,308.23 | 44,365,796 | 124,947.01 | 53,533,988 | 229,301.15 | 57,206,160 |

| GYPSUM (2520.10.000/273.230.000) | | | | | | |
|----------------------------------|-------------------|--------------------|-------------------|--------------------|---------------------|--------------------|
| THAILAND | 332,584.75 | 97,580,811 | 302,936.28 | 97,790,937 | 1,531,810.76 | 133,613,601 |
| CHINA | 1,173.62 | 1,083,532 | 1,959.34 | 1,765,510 | 1,303.34 | 1,253,118 |
| IRAN | 1,876.85 | 612,543 | 1,285.00 | 387,722 | 2,455.27 | 570,852 |
| GERMANY | 952.00 | 969,193 | 610.50 | 631,001 | 308.63 | 270,747 |
| USA | 5.21 | 32,907 | 14.20 | 51,752 | 7.84 | 77,697 |
| JAPAN | 14.00 | 50,218 | 8.00 | 50,133 | 7.00 | 42,933 |
| UK | 4.00 | 27,571 | 2.00 | 15,477 | 4.00 | 34,176 |
| INDONESIA | 5,503.00 | 2,836,688 | 12,601.00 | 5,029,482 | 0.00 | 0 |
| SINGAPORE | 943.20 | 448,918 | 17.13 | 27,645 | 0.00 | 0 |
| UAE | - | 0 | 54.00 | 6,839 | 0.00 | 0 |
| TURKEY | 24.50 | 14,517 | 0.00 | 0 | 0.00 | 0 |
| TOTAL | 343,081.13 | 103,656,898 | 319,487.46 | 105,756,498 | 1,535,896.84 | 135,863,124 |

IMPORTS OF MAJOR MINERALS BY COUNTRY

| NON-METALLIC MINERALS | | | | | | |
|---|-------------------|-------------------|-------------------|-------------------|-------------------|-------------------|
| COMMODITY (HS Code/SITC) | | | | | | |
| COUNTRY | 2013 | | 2014 | | 2015 ^P | |
| | Quantity (tonnes) | Value (RM) | Quantity (tonnes) | Value (RM) | Quantity (tonnes) | Value (RM) |
| KAOLIN (2507.00.000/278.260.000) | | | | | | |
| CHINA | 49,231.95 | 30,038,389 | 48,762.50 | 31,866,549 | 65,884.30 | 40,203,268 |
| USA | 24,115.80 | 18,721,991 | 24,606.85 | 18,758,931 | 39,954.26 | 33,199,884 |
| UK | 4,513.44 | 5,310,472 | 4,967.07 | 6,200,074 | 5,247.73 | 7,977,785 |
| THAILAND | 6,992.03 | 4,861,784 | 9,432.40 | 5,627,992 | 7,825.88 | 5,213,817 |
| GERMANY | 651.39 | 674,350 | 774.26 | 872,714 | 1,357.48 | 1,503,517 |
| INDIA | 1,419.00 | 1,731,664 | 1,060.40 | 1,286,600 | 1,059.03 | 1,452,185 |
| FRANCE | 326.70 | 366,451 | 528.00 | 636,855 | 1,078.40 | 1,316,670 |
| JAPAN | 254.03 | 491,476 | 666.11 | 1,108,104 | 703.83 | 1,025,594 |
| AUSTRALIA | 105.50 | 274,500 | 286.20 | 605,871 | 301.28 | 701,301 |
| SPAIN | 149.40 | 376,501 | 286.00 | 362,687 | 437.00 | 428,153 |
| VIET NAM | 747.00 | 475,822 | 680.60 | 447,628 | 368.00 | 294,680 |
| HONG KONG | 274.77 | 259,009 | 137.00 | 91,510 | 459.00 | 288,989 |
| CANADA | 0.00 | 0 | 0.00 | 0 | 78.71 | 193,446 |
| SINGAPORE | 100.55 | 219,885 | 100.68 | 190,906 | 120.35 | 179,679 |
| BELGIUM | 0.00 | 0 | 0.00 | 0 | 32.00 | 102,600 |
| NEW ZEALAND | 0.00 | 0 | 76.80 | 122,500 | 39.20 | 89,463 |
| SWITZERLAND | 0.00 | 0 | 0.00 | 0 | 1.80 | 12,015 |
| TAIWAN | 78.75 | 89,414 | 191.03 | 235,381 | 0.00 | 0 |
| BRAZIL | 0.00 | 0 | 208.00 | 161,450 | 0.00 | 0 |
| INDONESIA | 321.79 | 495,629 | 9.60 | 40,616 | 0.00 | 0 |
| TURKEY | 1,351.29 | 1,828,945 | 0.00 | 0 | 0.00 | 0 |
| ROK | 0.60 | 16,269 | 0.00 | 0 | 0.00 | 0 |
| AUSTRIA | 1.00 | 5,658 | 0.00 | 0 | 0.00 | 0 |
| TOTAL | 90,635.00 | 66,238,209 | 92,773.50 | 68,616,368 | 124,948.24 | 94,183,046 |

| NATURAL CALCIUM PHOSPHATES (2510.10 & 2510.20/272.310 & 272.320) | | | | | | |
|--|-------------------|--------------------|-------------------|--------------------|-------------------|--------------------|
| EGYPT | 190,193.67 | 71,426,780 | 234,447.06 | 71,045,815 | 153,936.06 | 45,880,278 |
| CHRISTMAS ISLAND | 66,900.00 | 36,299,217 | 26,300.00 | 13,450,197 | 73,390.00 | 38,040,916 |
| PERU | 50,907.92 | 27,277,590 | 34,949.80 | 16,729,586 | 69,499.98 | 33,234,718 |
| AUSTRALIA | 62,248.00 | 34,998,076 | 52,950.00 | 28,224,009 | 28,874.88 | 15,733,133 |
| SINGAPORE | 0.00 | 0 | 14.73 | 64,176 | 22,527.70 | 11,506,246 |
| SENEGAL | 2,205.00 | 926,659 | 39,064.66 | 16,626,025 | 21,305.46 | 9,463,034 |
| PAKISTAN | 2,183.71 | 2,000,285 | 7,575.14 | 3,058,880 | 6,798.50 | 2,931,902 |
| INDIA | 55.00 | 197,890 | 6,852.00 | 3,320,763 | 660.00 | 428,134 |
| SWEDEN | 0.00 | 0 | 0.00 | 0 | 32.80 | 392,315 |
| CHINA | 607.34 | 600,415 | 707.71 | 1,036,812 | 670.00 | 388,385 |
| HONG KONG | 0.00 | 0 | 407.26 | 104,290 | 546.06 | 157,468 |
| UAE | 0.00 | 0 | 1,009.00 | 266,604 | 0.00 | 0 |
| INDONESIA | 1,465.00 | 657,580 | 100.00 | 36,843 | 0.00 | 0 |
| PHILIPPINES | 0.00 | 0 | 20.50 | 6,740 | 0.00 | 0 |
| USA | 0.00 | 0 | 1.80 | 5,272 | 0.00 | 0 |
| VIET NAM | 1,400.00 | 919,675 | 0.00 | 0 | 0.00 | 0 |
| THAILAND | 450.13 | 221,069 | 0.00 | 0 | 0.00 | 0 |
| TOTAL | 378,615.77 | 175,525,236 | 404,399.64 | 153,976,012 | 378,241.44 | 158,156,529 |

IMPORTS OF MAJOR MINERALS BY COUNTRY

| NON-METALLIC MINERALS | | | | | | |
|--|-------------------|------------------|-------------------|------------------|-------------------|------------------|
| COMMODITY (HS Code/SITC) | | | | | | |
| COUNTRY | 2013 | | 2014 | | 2015 ^P | |
| | Quantity (tonnes) | Value (RM) | Quantity (tonnes) | Value (RM) | Quantity (tonnes) | Value (RM) |
| SAND & GRAVEL (2505.90.000 / 273.390.000) | | | | | | |
| INDIA | 2,042.00 | 1,962,451 | 1,941.10 | 2,600,847 | 6,537.54 | 2,939,322 |
| CHINA | 887.02 | 651,950 | 1,438.29 | 760,801 | 2,716.00 | 1,383,739 |
| GERMANY | 944.96 | 1,480,494 | 521.77 | 1,279,718 | 550.97 | 1,337,213 |
| THAILAND | 414.52 | 1,049,464 | 319.12 | 859,167 | 442.17 | 1,074,535 |
| AUSTRALIA | 363.10 | 324,399 | 217.04 | 368,495 | 498.13 | 344,545 |
| FRANCE | 98.24 | 170,487 | 29.46 | 167,306 | 70.89 | 286,533 |
| JAPAN | 112.52 | 370,274 | 39.99 | 170,039 | 76.97 | 246,605 |
| CANADA | 19.54 | 75,272 | 0.00 | 0 | 38.75 | 244,274 |
| USA | 54.00 | 254,781 | 59.81 | 295,518 | 40.45 | 192,901 |
| TAIWAN | 431.40 | 351,486 | 115.00 | 154,687 | 147.00 | 134,451 |
| VIET NAM | 0.00 | 0 | 0.00 | 0 | 96.00 | 37,424 |
| SPAIN | 0.00 | 0 | 17.12 | 58,520 | 4.31 | 34,311 |
| GEORGIA | 0.00 | 0 | 0.00 | 0 | 16.58 | 29,975 |
| SOUTH AFRICA | 120.00 | 162,098 | 23.40 | 36,948 | 22.00 | 29,236 |
| UK | 0.00 | 0 | 0.00 | 0 | 3.00 | 25,182 |
| SINGAPORE | 24.75 | 51,689 | 84.28 | 188,944 | 0.18 | 6,781 |
| SWITZERLAND | 0.00 | 0 | 0.00 | 0 | 0.56 | 6,501 |
| INDONESIA | 398.00 | 67,471 | 0.00 | 0 | 0.30 | 5,097 |
| NEW ZEALAND | 0.00 | 0 | 9.50 | 22,523 | 0.00 | 0 |
| PAKISTAN | 0.00 | 0 | 12.15 | 19,860 | 0.00 | 0 |
| ROK | 0.00 | 0 | 18.00 | 18,868 | 0.00 | 0 |
| PHILIPPINES | 0.00 | 0 | 2.60 | 9,721 | 0.00 | 0 |
| NETHERLANDS | 17.00 | 101,271 | 0.00 | 0 | 0.00 | 0 |
| ITALY | 54.00 | 28,880 | 0.00 | 0 | 0.00 | 0 |
| TURKEY | 50.00 | 22,068 | 0.00 | 0 | 0.00 | 0 |
| AUSTRIA | 5.03 | 11,279 | 0.00 | 0 | 0.00 | 0 |
| TOTAL | 6,036.07 | 7,135,814 | 4,848.62 | 7,011,962 | 11,261.79 | 8,358,625 |

| SILICA SAND & QUARTZ SANDS (2505.10 / 273.310) | | | | | | |
|--|------------------|-------------------|------------------|-------------------|------------------|-------------------|
| TAIWAN | 8,281.84 | 6,425,709 | 23,449.55 | 7,729,453 | 37,245.60 | 13,942,585 |
| AUSTRALIA | 2,841.13 | 2,703,849 | 2,278.00 | 1,285,712 | 2,279.32 | 1,419,027 |
| JAPAN | 166.70 | 613,096 | 96.40 | 328,862 | 564.75 | 894,250 |
| BELGIUM | 380.93 | 698,064 | 498.50 | 1,133,094 | 397.18 | 891,384 |
| USA | 65.48 | 196,855 | 119.88 | 482,502 | 173.21 | 797,467 |
| FRANCE | 93.71 | 628,127 | 148.21 | 950,323 | 69.24 | 463,167 |
| CHINA | 480.61 | 583,967 | 416.63 | 391,604 | 114.58 | 293,393 |
| INDIA | 546.70 | 325,223 | 171.00 | 71,623 | 441.32 | 195,520 |
| GERMANY | 36.42 | 121,476 | 109.97 | 262,851 | 109.02 | 166,524 |
| NETHERLANDS | 136.23 | 243,149 | 79.90 | 55,273 | 149.00 | 126,112 |
| EGYPT | 0.00 | 0 | 0.00 | 0 | 277.54 | 91,438 |
| UK | 18.70 | 85,479 | 96.15 | 387,647 | 24.35 | 65,372 |
| SPAIN | 0.00 | 0 | 0.00 | 0 | 10.12 | 48,235 |
| VIET NAM | 280.00 | 444,291 | 4,136.00 | 915,158 | 100.00 | 36,984 |
| THAILAND | 1.83 | 6,820 | 0.00 | 0 | 0.35 | 18,923 |
| SINGAPORE | 116.72 | 138,779 | 42.41 | 12,074 | 6.05 | 14,342 |
| VENEZUELA | 200.00 | 52,976 | 0.00 | 0 | 10.12 | 10,000 |
| CAMBODIA | 0.00 | 0 | 6,862.00 | 1,072,188 | 0.00 | 0 |
| HONG KONG | 0.00 | 0 | 132.00 | 107,562 | 0.00 | 0 |
| SAUDI ARABIA | 4.40 | 18,998 | 44.00 | 18,736 | 0.00 | 0 |
| CANADA | 13.75 | 67,150 | 0.00 | 0 | 0.00 | 0 |
| INDONESIA | 5.00 | 8,403 | 0.00 | 0 | 0.00 | 0 |
| OTHER | 38.33 | 39,287 | 0.00 | 0 | 0.00 | 0 |
| TOTAL | 13,708.48 | 13,401,698 | 38,680.59 | 15,204,662 | 41,971.75 | 19,474,723 |

IMPORTS OF MAJOR MINERALS BY COUNTRY

| NON-METALLIC MINERALS | | | | | | |
|---|-------------------|-------------------|-------------------|-------------------|-------------------|-------------------|
| COMMODITY (HS Code/SITC) | | | | | | |
| COUNTRY | 2013 | | 2014 | | 2015 ^P | |
| | Quantity (tonnes) | Value (RM) | Quantity (tonnes) | Value (RM) | Quantity (tonnes) | Value (RM) |
| TALC (2526.10 & 2526.20 / 278.931 & 278.932) | | | | | | |
| CHINA | 27,035.29 | 30,125,801 | 31,306.18 | 30,595,732 | 24,669.26 | 26,371,711 |
| INDIA | 6,826.27 | 4,593,903 | 6,163.51 | 4,190,656 | 10,892.06 | 7,712,188 |
| BRITISH VIRGIN ISL. | 0.00 | 0 | 0.00 | 0 | 6,200.00 | 2,360,712 |
| USA | 3,530.93 | 4,150,640 | 2,056.35 | 3,784,329 | 882.63 | 2,107,789 |
| ROK | 804.88 | 929,953 | 657.04 | 872,812 | 1,277.31 | 1,619,804 |
| SINGAPORE | 100.97 | 158,761 | 380.49 | 1,044,032 | 340.56 | 1,345,622 |
| JAPAN | 448.68 | 1,724,833 | 305.65 | 1,354,726 | 205.35 | 1,143,592 |
| ITALY | 175.40 | 484,348 | 78.00 | 144,974 | 96.60 | 219,023 |
| NETHERLANDS | 86.72 | 174,909 | 81.00 | 131,252 | 90.98 | 156,332 |
| THAILAND | 104.20 | 121,710 | 132.17 | 161,575 | 86.87 | 141,049 |
| FINLAND | 56.50 | 102,450 | 143.03 | 283,920 | 52.52 | 128,307 |
| FRANCE | 60.88 | 100,537 | 132.25 | 255,593 | 90.00 | 125,280 |
| AUSTRALIA | 4.38 | 19,385 | 43.23 | 149,191 | 23.38 | 98,705 |
| HONG KONG | 418.19 | 496,921 | 98.40 | 286,380 | 75.00 | 85,524 |
| HUNGARY | 0.00 | 0 | 0.00 | 0 | 18.00 | 74,152 |
| GERMANY | 29.26 | 105,676 | 100.42 | 155,449 | 7.80 | 52,350 |
| PAKISTAN | 25.40 | 25,923 | 283.70 | 93,099 | 135.00 | 46,667 |
| SWITZERLAND | 0.00 | 0 | 1.00 | 6,659 | 3.70 | 27,389 |
| NAMIBIA | 0.00 | 0 | 0.00 | 0 | 23.00 | 16,100 |
| UK | 0.00 | 0 | 0.50 | 8,788 | 1.63 | 14,571 |
| BELGIUM | 0.00 | 0 | 0.00 | 0 | 2.00 | 8,891 |
| TAIWAN | 50.40 | 200,010 | 26.40 | 112,555 | 1.00 | 2,208 |
| CANADA | 28.95 | 138,157 | 95.71 | 122,070 | 0.00 | 0 |
| AUSTRIA | 18.00 | 80,182 | 18.00 | 82,493 | 0.00 | 0 |
| VIETNAM | 0.00 | 0 | 3.00 | 18,235 | 0.00 | 0 |
| INDONESIA | 94.00 | 115,967 | 5.00 | 11,727 | 0.00 | 0 |
| POLAND | 22.08 | 25,058 | 0.00 | 0 | 0.00 | 0 |
| IRAN | 40.00 | 18,007 | 0.00 | 0 | 0.00 | 0 |
| TOTAL | 39,961.36 | 43,893,131 | 42,111.02 | 43,866,247 | 45,174.64 | 43,857,966 |

| | | | | | | |
|--|--|--------------------|--|--------------------|--|--------------------|
| Total Imports Value for Major Non-Metallic Minerals | | 749,753,700 | | 746,945,565 | | 813,457,929 |
|--|--|--------------------|--|--------------------|--|--------------------|

IMPORTS OF MAJOR MINERALS BY COUNTRY

| ENERGY MINERAL | | | | | | |
|---------------------------|----------------------|----------------------|----------------------|----------------------|----------------------|----------------------|
| COMMODITY (HS Code/SITC) | | | | | | |
| COUNTRY | 2013 | | 2014 | | 2015 ^P | |
| | Quantity (tonnes) | Value (RM) | Quantity (tonnes) | Value (RM) | Quantity (tonnes) | Value (RM) |
| COAL (27.01 / 321) | | | | | | |
| INDONESIA | 16,515,075.34 | 3,921,848,353 | 12,085,427.67 | 2,668,650,273 | 13,292,017.86 | 3,103,310,763 |
| AUSTRALIA | 3,824,283.70 | 1,072,428,550 | 5,659,670.63 | 1,445,943,791 | 3,952,602.84 | 1,153,343,477 |
| RUSSIA | 437,829.06 | 135,567,238 | 1,416,620.00 | 386,858,166 | 2,128,925.95 | 594,941,270 |
| SOUTH AFRICA | 1,797,390.67 | 506,259,577 | 1,760,061.87 | 443,973,593 | 500,738.86 | 143,882,279 |
| VIET NAM | 205,829.08 | 152,826,858 | 69,294.21 | 50,393,560 | 52,348.72 | 35,291,180 |
| CHINA | 6,854.55 | 6,139,510 | 30,981.43 | 20,182,596 | 54,562.12 | 24,267,964 |
| SWITZERLAND | 606.82 | 581,911 | 626.75 | 619,259 | 82,960.98 | 23,492,313 |
| ROK | 5,800.94 | 2,923,868 | 107,328.00 | 33,730,801 | 14,508.20 | 8,646,737 |
| NORWAY | 3,065.78 | 2,629,746 | 10,188.20 | 8,924,697 | 9,146.67 | 8,590,588 |
| BELGIUM | 532.68 | 478,139 | 0.00 | 0 | 6,414.64 | 6,256,842 |
| THAILAND | 1,860.82 | 1,737,201 | 1,915.82 | 1,289,704 | 5,860.29 | 4,337,086 |
| PORTUGAL | 0.00 | 0 | 0.00 | 0 | 968.54 | 888,045 |
| UKRAINE | 5,617.34 | 2,778,180 | 57,001.01 | 30,535,303 | 286.12 | 392,112 |
| UK | 673.30 | 945,418 | 390.83 | 512,045 | 120.00 | 219,141 |
| HONG KONG | 71,507.31 | 15,870,105 | 20.00 | 20,794 | 146.84 | 204,790 |
| JAPAN | 2,331.89 | 1,038,463 | 4,028.34 | 2,095,259 | 33.03 | 188,032 |
| INDIA | 164.00 | 207,799 | 1,095.35 | 287,218 | 81.00 | 150,014 |
| FRANCE | 127.50 | 40,431 | 0.00 | 0 | 60.00 | 95,405 |
| TAIWAN | 20.00 | 16,938 | 42.32 | 31,934 | 60.17 | 65,696 |
| SINGAPORE | 269.30 | 191,625 | 121,073.53 | 30,036,125 | 46.00 | 51,243 |
| USA | 256.57 | 295,644 | 465.87 | 235,413 | 13.64 | 42,811 |
| PERU | 1,824.02 | 2,485,974 | 979.22 | 791,411 | 304.02 | 29,761 |
| CAMBODIA | 0.00 | 0 | 5,991.00 | 2,366,445 | 0.00 | 0 |
| LATVIA | 0.00 | 0 | 1,217.45 | 786,194 | 0.00 | 0 |
| GERMANY | 11.52 | 31,582 | 6.35 | 5,883 | 0.00 | 0 |
| NETHERLANDS | 5.10 | 11,276 | 0.00 | 0 | 0.00 | 0 |
| OTHER | 71,501.00 | 16,205,416 | 0.00 | 0 | 0.00 | 0 |
| TOTAL | 22,953,438.28 | 5,843,539,802 | 21,334,425.84 | 5,128,270,464 | 20,102,206.50 | 5,108,687,549 |

| | | | | | | |
|---|--|----------------------|--|----------------------|--|----------------------|
| Total Imports value for Energy Mineral | | 5,843,539,802 | | 5,128,270,464 | | 5,108,687,549 |
|---|--|----------------------|--|----------------------|--|----------------------|

| | | | | | | |
|---|--|----------------------|--|----------------------|--|-----------------------|
| TOTAL IMPORTS VALUE FOR MAJOR MINERALS | | 9,792,830,002 | | 9,301,114,381 | | 10,638,723,795 |
|---|--|----------------------|--|----------------------|--|-----------------------|

EXPORTS OF MAJOR MINERALS BY COUNTRY

| METALLIC MINERALS | | | | | | |
|--------------------------|-------------------|------------|-------------------|------------|-------------------|------------|
| COMMODITY (HS Code/SITC) | | | | | | |
| COUNTRY | 2013 | | 2014 | | 2015 ^P | |
| | Quantity (tonnes) | Value (RM) | Quantity (tonnes) | Value (RM) | Quantity (tonnes) | Value (RM) |

| BAUXITE, ALUMINIUM ORE & CONCENTRATES (2606.00.000 / 285.100.000) | | | | | | |
|---|------------------|------------------|---------------------|--------------------|----------------------|----------------------|
| CHINA | 12,685.00 | 6,898,689 | 3,665,462.50 | 346,328,455 | 27,597,582.64 | 2,724,775,966 |
| INDIA | 0.00 | 0 | 0.00 | 0 | 101,000.00 | 16,397,170 |
| JAPAN | 0.00 | 0 | 0.00 | 0 | 108,430.00 | 7,424,737 |
| HONG KONG | 0.00 | 0 | 0.00 | 0 | 100,000.00 | 3,000,000 |
| THAILAND | 4,500.00 | 476,550 | 10,910.00 | 1,283,311 | 5,600.00 | 835,400 |
| INDONESIA | 0.00 | 0 | 13.06 | 76,408 | 0.00 | 0 |
| AUSTRALIA | 0.00 | 0 | 475.71 | 12,500 | 0.00 | 0 |
| BRUNEI | 0.00 | 0 | 14.65 | 9,900 | 0.00 | 0 |
| USA | 139.52 | 132,077 | 0.00 | 0 | 0.00 | 0 |
| FRANCE | 97.00 | 45,159 | 0.00 | 0 | 0.00 | 0 |
| TOTAL | 17,421.52 | 7,552,475 | 3,676,875.92 | 347,710,574 | 27,912,612.64 | 2,752,433,273 |

| CHROMIUM ORES & CONCENTRATES (2610.00.000 / 287.910.000) | | | | | | |
|--|-------------|----------------|--------------|------------------|---------------|------------------|
| CHINA | 0.00 | 0 | 0.00 | 0 | 280.00 | 963,972 |
| THAILAND | 1.47 | 263,265 | 4.87 | 1,975,287 | 0.63 | 326,061 |
| MEXICO | 0.00 | 0 | 20.00 | 62,662 | 0.00 | 0 |
| TAIWAN | 0.00 | 0 | 0.89 | 42,387 | 0.00 | 0 |
| VIET NAM | 5.00 | 6004 | 1.00 | 6,000 | 0.00 | 0 |
| TOTAL | 6.47 | 269,269 | 26.76 | 2,086,336 | 280.63 | 1,290,033 |

| COPPER ORE & CONCENTRATES (2603.00.000 / 283.100.000) | | | | | | |
|---|------------------|--------------------|------------------|--------------------|------------------|--------------------|
| CHINA | 81,447.19 | 144,059,735 | 38,454.35 | 202,734,136 | 69,728.27 | 415,685,839 |
| VIET NAM | 0.00 | 0 | 0.00 | 0 | 2,296.81 | 8,781,294 |
| TAIWAN | 0.00 | 0 | 0.00 | 0 | 199.16 | 3,887,847 |
| AUSTRALIA | 0.00 | 0 | 0.00 | 0 | 52.00 | 164,652 |
| THAILAND | 0.00 | 0 | 579.66 | 1,446,878 | 154.68 | 140,404 |
| HONG KONG | 0.00 | 0 | 0.00 | 0 | 48.82 | 56,236 |
| TOTAL | 81,447.19 | 144,059,735 | 39,034.01 | 204,181,014 | 72,479.74 | 428,716,272 |

| GOLD (2616.90.100 / 289.190.100) *Unit of quantity are in kilogram. | | | | | | |
|---|---------------------|--------------------|---------------------|--------------------|-------------|----------|
| CHINA | 8,975,283.00 | 122,295,701 | 9,248,875.50 | 164,560,296 | 0.00 | 0 |
| TOTAL | 8,975,283.00 | 122,295,701 | 9,248,875.50 | 164,560,296 | 0.00 | 0 |

| ILMENITE (2614.00.100 / 287.830.100) | | | | | | |
|--------------------------------------|-----------------|------------------|---------------|----------------|-----------------|------------------|
| ESTONIA | 0.00 | 0 | 0.00 | 0 | 12.07 | 2,609,902 |
| CHINA | 6,310.45 | 3,677,413 | 371.30 | 335,670 | 1,824.00 | 980,725 |
| USA | 0.00 | 0 | 0.00 | 0 | 97.50 | 437,528 |
| INDIA | 399.00 | 451,328 | 20.00 | 5,084 | 295.00 | 219,069 |
| JAPAN | 10.00 | 13,700 | 0.00 | 0 | 0.00 | 0 |
| TOTAL | 6,719.45 | 4,142,441 | 391.30 | 340,754 | 2,228.57 | 4,247,224 |

EXPORTS OF MAJOR MINERALS BY COUNTRY

METALLIC MINERALS

| COMMODITY (HS Code/SITC) | | | | | | |
|--------------------------|-------------------|------------|-------------------|------------|-------------------|------------|
| COUNTRY | 2013 | | 2014 | | 2015 ^P | |
| | Quantity (tonnes) | Value (RM) | Quantity (tonnes) | Value (RM) | Quantity (tonnes) | Value (RM) |

| IRON ORE (26.01 / 281) | | | | | | |
|------------------------|----------------------|----------------------|----------------------|----------------------|----------------------|----------------------|
| CHINA | 12,277,699.76 | 1,438,900,078 | 11,068,874.02 | 1,310,360,892 | 11,692,013.75 | 1,733,899,427 |
| INDONESIA | 117,657.40 | 16,779,629 | 0.00 | 0 | 732,598.00 | 112,604,235 |
| SWITZERLAND | 0.00 | 0 | 0.00 | 0 | 484,059.00 | 90,046,481 |
| JAPAN | 0.00 | 0 | 0.00 | 0 | 151,364.00 | 26,125,420 |
| AUSTRALIA | 0.00 | 0 | 0.00 | 0 | 143,302.00 | 23,721,607 |
| ROK | 0.00 | 0 | 5.70 | 13,066 | 38,656.88 | 9,867,116 |
| UAE | 0.00 | 0 | 0.00 | 0 | 20,000.00 | 6,482,799 |
| INDIA | 0.00 | 0 | 474,921.00 | 65,288,237 | 0.00 | 0 |
| HONG KONG | 17,677.70 | 6,879,017 | 50,400.90 | 11,941,858 | 0.00 | 0 |
| SINGAPORE | 16,100.00 | 1,915,836 | 16,000.00 | 2,087,040 | 0.00 | 0 |
| BRAZIL | 48.67 | 32,428 | 0.00 | 0 | 0.00 | 0 |
| TOTAL | 12,429,183.53 | 1,464,506,988 | 11,610,201.62 | 1,389,691,093 | 13,261,993.63 | 2,002,747,085 |

| LEAD ORE & CONCENTRATES (2607.00.00 / 287.400.000) | | | | | | |
|--|--------------|---------------|---------------|------------------|------------------|-------------------|
| CHINA | 0.00 | 0 | 102.30 | 415,120 | 18,835.00 | 28,351,257 |
| USA | 0.00 | 0 | 0.00 | 0 | 1,464.12 | 9,985,940 |
| PHILIPPINES | 0.00 | 0 | 303.16 | 2,307,841 | 705.99 | 5,545,977 |
| VIET NAM | 0.00 | 0 | 125.18 | 896,397 | 302.67 | 2,091,084 |
| INDIA | 0.00 | 0 | 403.33 | 2,908,811 | 226.70 | 1,572,290 |
| BANGLADESH | 0.00 | 0 | 0.00 | 0 | 201.15 | 1,439,347 |
| ROK | 12.70 | 29,346 | 0.00 | 0 | 0.00 | 0 |
| TOTAL | 12.70 | 29,346 | 933.97 | 6,528,169 | 21,735.63 | 48,985,895 |

| MANGANESE (2602.00.000 / 287.700.000) | | | | | | |
|---------------------------------------|---------------------|--------------------|-------------------|--------------------|-------------------|--------------------|
| CHINA | 1,090,464.88 | 170,047,978 | 907,443.03 | 128,916,880 | 700,199.33 | 96,992,964 |
| VIET NAM | 0.00 | 0 | 7,100.00 | 3,503,850 | 67,258.00 | 10,088,700 |
| INDONESIA | 15,740.28 | 3,322,940 | 6,300.50 | 995,671 | 22,900.00 | 3,973,633 |
| INDIA | 4,200.00 | 656,607 | 0.00 | 0 | 9,500.00 | 1,528,265 |
| TOTAL | 1,110,405.15 | 174,027,525 | 920,843.53 | 133,416,401 | 799,857.33 | 112,583,562 |

| TIN ORES & CONCENTRATES (2609.00.000 / 287.600.000) | | | | | | |
|---|--------------|------------------|---------------|------------------|-----------------|------------------|
| GERMANY | 0.00 | 0 | 0.00 | 0 | 161.69 | 6,326,247 |
| BRAZIL | 0.00 | 0 | 0.00 | 0 | 53.89 | 2,169,188 |
| SINGAPORE | 0.00 | 0 | 0.00 | 0 | 985.00 | 49,250 |
| VIET NAM | 43.26 | 13,453 | 23.18 | 6,072 | 14.33 | 13,121 |
| HONG KONG | 0.00 | 0 | 86.20 | 2,468,100 | 0.00 | 0 |
| CHINA | 24.20 | 1,115,155 | 45.51 | 44,600 | 0.00 | 0 |
| TOTAL | 67.46 | 1,128,608 | 154.89 | 2,518,772 | 1,214.91 | 8,557,806 |

| ZINC ORES & CONCENTRATES (2608.00.000 / 287.500.000) | | | | | | |
|--|--------------|----------------|--------------|----------------|-----------------|-------------------|
| INDONESIA | 0.00 | 0 | 49.49 | 390,016 | 571.26 | 4,463,930 |
| TAIWAN | 0.00 | 0 | 0.00 | 0 | 648.77 | 4,295,362 |
| VIET NAM | 0.00 | 0 | 0.00 | 0 | 349.70 | 2,384,817 |
| BANGLADESH | 0.00 | 0 | 0.00 | 0 | 224.81 | 1,692,480 |
| PAKISTAN | 0.00 | 0 | 0.00 | 0 | 150.29 | 1,028,276 |
| MYANMAR | 1.92 | 11,527 | 0.00 | 0 | 188.10 | 696,327 |
| SRI LANKA | 0.00 | 0 | 0.00 | 0 | 75.42 | 515,528 |
| BRUNEI | 0.00 | 0 | 0.00 | 0 | 50.02 | 338,561 |
| INDIA | 22.01 | 117,782 | 0.00 | 0 | 24.74 | 201,655 |
| AUSTRALIA | 0.00 | 0 | 0.00 | 0 | 25.32 | 190,477 |
| SINGAPORE | 0.00 | 0 | 0.00 | 0 | 7.59 | 88,568 |
| TOTAL | 23.93 | 129,309 | 49.49 | 390,016 | 2,316.02 | 15,895,981 |

EXPORTS OF MAJOR MINERALS BY COUNTRY

| METALLIC MINERALS | | | | | | |
|---|-------------------|--------------------|-------------------|-------------------|-------------------|-------------------|
| COMMODITY (HS Code/SITC) | | | | | | |
| COUNTRY | 2013 | | 2014 | | 2015 ^P | |
| | Quantity (tonnes) | Value (RM) | Quantity (tonnes) | Value (RM) | Quantity (tonnes) | Value (RM) |
| ZIRCONIUM & CONCENTRATES (2615.10.000 / 287.841.000) | | | | | | |
| INDIA | 12,892.74 | 75,260,017 | 2,384.87 | 14,003,827 | 6,700.64 | 51,565,437 |
| UAE | 8,554.75 | 50,914,134 | 1,930.49 | 16,178,525 | 1,496.23 | 12,270,025 |
| SAUDI ARABIA | 0.00 | 0 | 250.39 | 1,612,837 | 503.99 | 4,073,998 |
| CHINA | 510.50 | 3,718,571 | 789.70 | 1,327,260 | 775.39 | 1,038,884 |
| THAILAND | 0.00 | 0 | 360.15 | 1,282,109 | 304.22 | 753,200 |
| VIETNAM | 0.00 | 0 | 0.00 | 0 | 96.15 | 562,928 |
| IRAN | 0.00 | 0 | 0.00 | 0 | 2.63 | 124,931 |
| INDONESIA | 0.00 | 0 | 0.00 | 0 | 10.04 | 71,488 |
| HONG KONG | 143.28 | 902,839 | 187.93 | 2,540,750 | 0.00 | 0 |
| ITALY | 1,184.34 | 7,395,134 | 209.90 | 1,322,958 | 0.00 | 0 |
| BANGLADESH | 0.00 | 0 | 21.50 | 102,533 | 0.00 | 0 |
| ROK | 40.00 | 150,584 | 20.00 | 73,709 | 0.00 | 0 |
| TAIWAN | 442.39 | 2,722,525 | 0.00 | 0 | 0.00 | 0 |
| TURKEY | 52.00 | 229,053 | 0.00 | 0 | 0.00 | 0 |
| NETHERLANDS | 20.81 | 135,973 | 0.00 | 0 | 0.00 | 0 |
| JAPAN | 40.00 | 65,288 | 0.00 | 0 | 0.00 | 0 |
| TOTAL | 23,880.81 | 141,494,118 | 6,154.93 | 38,444,508 | 9,889.28 | 70,460,891 |

| | | | |
|--|----------------------|----------------------|----------------------|
| Total Exports Value for Major Metallic Minerals | 2,059,635,515 | 2,289,867,933 | 5,445,918,022 |
|--|----------------------|----------------------|----------------------|

EXPORTS OF MAJOR MINERALS BY COUNTRY

| NON-METALLIC MINERALS | | | | | | |
|--|---------------------|--------------------|---------------------|--------------------|---------------------|--------------------|
| COMMODITY (HS Code/SITC) | | | | | | |
| COUNTRY | 2013 | | 2014 | | 2015 ^P | |
| | Quantity (tonnes) | Value (RM) | Quantity (tonnes) | Value (RM) | Quantity (tonnes) | Value (RM) |
| AGGREGATES (25.17 / 273.4) | | | | | | |
| SINGAPORE | 3,626,868.10 | 123,866,685 | 2,333,392.42 | 93,304,322 | 3,075,315.79 | 126,839,780 |
| BRUNEI | 272,220.00 | 7,612,426 | 695,652.27 | 15,767,329 | 1,266,116.85 | 35,131,507 |
| INDONESIA | 501,187.38 | 10,812,212 | 399,222.91 | 10,780,053 | 352,122.00 | 8,263,676 |
| BANGLADESH | 42.00 | 21,000 | 0.00 | 0 | 12.47 | 498,692 |
| IRAQ | 8.00 | 50,000 | 8.00 | 48,750 | 104.00 | 185,149 |
| UAE | 21.00 | 9,929 | 0.00 | 0 | 203.60 | 179,104 |
| THAILAND | 0.00 | 0 | 0.00 | 0 | 1,238.61 | 28,719 |
| PAKISTAN | 0.00 | 0 | 500.00 | 61,595 | 17.43 | 27,849 |
| USA | 22.65 | 25,067 | 34.80 | 28,999 | 16.00 | 17,240 |
| MALDIVES | 17,483.00 | 1,410,332 | 17,345.00 | 455,755 | 18.00 | 13,995 |
| ITALY | 0.00 | 0 | 0.00 | 0 | 2.01 | 8,093 |
| PORTUGAL | 0.00 | 0 | 0.00 | 0 | 2.33 | 5,262 |
| SRI LANKA | 0.00 | 0 | 0.00 | 0 | 6.90 | 5,119 |
| MYANMAR | 840.00 | 789,600 | 1,177.00 | 1,169,196 | 0.00 | 0 |
| PNG | 0.00 | 0 | 1,042.00 | 425,755 | 0.00 | 0 |
| NIGERIA | 0.00 | 0 | 137.21 | 119,992 | 0.00 | 0 |
| INDIA | 0.00 | 0 | 105.00 | 77,188 | 0.00 | 0 |
| HONG KONG | 0.00 | 0 | 0.40 | 12,000 | 0.00 | 0 |
| YEMEN | 21.00 | 9,929 | 0.00 | 0 | 0.00 | 0 |
| BAHRAIN | 27.00 | 7,652 | 0.00 | 0 | 0.00 | 0 |
| TOTAL | 4,418,740.12 | 144,614,832 | 3,448,617.00 | 122,250,934 | 4,695,175.99 | 171,204,185 |
| ASBESTOS (25.24 / 278.4) | | | | | | |
| TAIWAN | 0.00 | 0 | 19.80 | 39,838 | 0.00 | 0 |
| SINGAPORE | 0.00 | 0 | 15.37 | 28,211 | 0.00 | 0 |
| TOTAL | 0.00 | 0 | 35.17 | 68,049 | 0.00 | 0 |
| BARYTES (2511.10.000 / 278.921.000) | | | | | | |
| PHILIPPINES | 650.50 | 471,867 | 1,552.00 | 1,024,549 | 436.00 | 398,196 |
| BRUNEI | 1,497.20 | 1,018,150 | 0.00 | 0 | 952.00 | 389,602 |
| NORWAY | 0.00 | 0 | 0.00 | 0 | 86.00 | 208,474 |
| AUSTRALIA | 80.00 | 128,205 | 40.00 | 65,465 | 40.00 | 81,046 |
| TAIWAN | 0.00 | 0 | 0.00 | 0 | 2.30 | 18,908 |
| SINGAPORE | 456.70 | 777,639 | 3,265.63 | 1,311,622 | 10.00 | 14,497 |
| THAILAND | 0.00 | 0 | 0.00 | 0 | 13.00 | 13,242 |
| MYANMAR | 0.00 | 0 | 414.00 | 301,487 | 0.00 | 0 |
| LAO PDR | 0.00 | 0 | 216.00 | 120,528 | 0.00 | 0 |
| VIET NAM | 0.00 | 0 | 44.86 | 96,950 | 0.00 | 0 |
| TOTAL | 2,684.40 | 2,395,861 | 5,532.50 | 2,920,601 | 1,539.30 | 1,123,965 |
| BENTONITE (2508.10.000 / 278.270.000) | | | | | | |
| INDONESIA | 4,769.91 | 7,713,329 | 605.05 | 966,624 | 179.35 | 266,078 |
| SINGAPORE | 377.09 | 269,724 | 130.91 | 154,854 | 146.23 | 258,628 |
| BRUNEI | 28.39 | 20,674 | 0.00 | 0 | 234.00 | 233,253 |
| UAE | 0.00 | 0 | 0.00 | 0 | 15.00 | 203,604 |
| PHILIPPINES | 690.00 | 333,019 | 208.09 | 289,372 | 75.00 | 70,438 |
| VIET NAM | 7.80 | 25,254 | 4.62 | 33,426 | 7.00 | 55,654 |
| THAILAND | 223.50 | 128,140 | 2.50 | 11,564 | 14.50 | 41,063 |
| CHINA | 0.00 | 0 | 17.95 | 115,735 | 0.00 | 0 |
| MYANMAR | 0.00 | 0 | 106.00 | 57,529 | 0.00 | 0 |
| AUSTRALIA | 122.12 | 150,383 | 16.25 | 46,952 | 0.00 | 0 |
| LAO PDR | 0.00 | 0 | 46.00 | 17,112 | 0.00 | 0 |
| TAIWAN | 1.00 | 12,667 | 3.00 | 13,433 | 0.00 | 0 |
| BRAZIL | 1.25 | 19,097 | 0.00 | 0 | 0.00 | 0 |
| TOTAL | 6,221.06 | 8,672,287 | 1,140.37 | 1,706,601 | 671.07 | 1,128,718 |

EXPORTS OF MAJOR MINERALS BY COUNTRY

| NON-METALLIC MINERALS | | | | | | |
|--------------------------|-------------------|------------|-------------------|------------|-------------------|------------|
| COMMODITY (HS Code/SITC) | | | | | | |
| COUNTRY | 2013 | | 2014 | | 2015 ^P | |
| | Quantity (tonnes) | Value (RM) | Quantity (tonnes) | Value (RM) | Quantity (tonnes) | Value (RM) |

| CLAY & OTHER CLAYS (SITC: 278.2) | | | | | | |
|----------------------------------|-------------------|-------------------|-------------------|-------------------|-------------------|-------------------|
| INDONESIA | 23,946.84 | 8,212,515 | 34,371.80 | 19,788,902 | 43,068.75 | 29,117,517 |
| BANGLADESH | 123,833.43 | 18,986,671 | 203,059.47 | 23,995,766 | 206,051.00 | 16,395,190 |
| UAE | 35,769.60 | 2,684,053 | 85,569.00 | 4,833,160 | 59,453.00 | 3,818,189 |
| TAIWAN | 0.00 | 0 | 20,299.23 | 1,301,938 | 13,344.00 | 1,419,697 |
| THAILAND | 859.65 | 496,455 | 989.11 | 545,291 | 964.00 | 491,254 |
| NETHERLANDS | 157.50 | 161,684 | 245.00 | 275,781 | 377.00 | 443,784 |
| ROK | 236.40 | 130,744 | 344.00 | 93,033 | 540.00 | 175,914 |
| INDIA | 16,288.11 | 1,721,404 | 8,500.02 | 137,450 | 3,554.00 | 163,272 |
| VIET NAM | 190.72 | 134,632 | 290.02 | 201,190 | 52.00 | 35,034 |
| JAPAN | 0.00 | 0 | 0.00 | 0 | 34.02 | 32,928 |
| CHINA | 513.50 | 79,920 | 8,986.05 | 372,659 | 89.00 | 24,365 |
| SINGAPORE | 201.89 | 84,045 | 50.49 | 75,429 | 0.00 | 0 |
| EGYPT | 120.00 | 142,990 | 60.00 | 55,614 | 0.00 | 0 |
| PHILIPPINES | 2,954.88 | 419,633 | 5.11 | 32,208 | 0.00 | 0 |
| GERMANY | 0.00 | 0 | 7.81 | 15,383 | 0.00 | 0 |
| AUSTRALIA | 0.00 | 0 | 60.00 | 15,000 | 0.00 | 0 |
| HONG KONG | 200.00 | 38,380 | 0.00 | 0 | 0.00 | 0 |
| BULGARIA | 52.50 | 30,491 | 0.00 | 0 | 0.00 | 0 |
| FRANCE | 21.61 | 22,177 | 0.00 | 0 | 0.00 | 0 |
| RUSSIA | 6.24 | 9,524 | 0.00 | 0 | 0.00 | 0 |
| TOTAL | 205,352.87 | 33,355,318 | 362,837.11 | 51,738,804 | 327,526.77 | 52,117,144 |

| FULLER'S EARTH (2508.40.110 & 2508.40.120 / 278.291.100 & 278.291.900) | | | | | | |
|--|--------------|---------------|-----------------|------------------|-----------------|------------------|
| INDONESIA | 0.00 | 0 | 4,000.00 | 3,729,014 | 3,800.00 | 3,749,448 |
| SINGAPORE | 0.00 | 0 | 104.42 | 88,931 | 0.00 | 0 |
| TAIWAN | 20.00 | 21,019 | 20.00 | 24,101 | 0.00 | 0 |
| TOTAL | 20.00 | 21,019 | 4,124.42 | 3,842,046 | 3,800.00 | 3,749,448 |

| DIMENSION STONE BLOCK (SITC: 273-1) | | | | | | |
|-------------------------------------|-------------------|-------------------|-------------------|-------------------|-------------------|------------------|
| BRUNEI | 82,638.00 | 2,122,650 | 110,680.00 | 2,770,000 | 65,764.80 | 1,918,695 |
| INDONESIA | 30,905.06 | 774,716 | 79,700.00 | 2,120,725 | 58,360.96 | 1,619,360 |
| SINGAPORE | 174,436.10 | 3,778,452 | 201,137.00 | 6,181,769 | 16,000.00 | 140,700 |
| CHINA | 6,117.80 | 1,231,970 | 3,089.92 | 901,150 | 441.35 | 77,647 |
| TAIWAN | 0.00 | 0 | 0.00 | 0 | 72.93 | 59,692 |
| ITALY | 0.00 | 0 | 0.00 | 0 | 25.92 | 49,675 |
| PNG | 0.00 | 0 | 0.00 | 0 | 20.00 | 13,500 |
| ROK | 0.00 | 0 | 0.00 | 0 | 4.20 | 9,124 |
| THAILAND | 0.00 | 0 | 500.00 | 45,018 | 0.00 | 0 |
| INDIA | 951.01 | 5,820,966 | 0.00 | 0 | 0.00 | 0 |
| UAE | 31,642.00 | 1,844,956 | 0.00 | 0 | 0.00 | 0 |
| MALDIVES | 606.20 | 805,383 | 0.00 | 0 | 0.00 | 0 |
| AUSTRALIA | 43.25 | 63,852 | 0.00 | 0 | 0.00 | 0 |
| VIET NAM | 4.50 | 23,494 | 0.00 | 0 | 0.00 | 0 |
| TOTAL | 327,343.92 | 16,466,439 | 395,106.91 | 12,018,662 | 140,690.16 | 3,888,393 |

EXPORTS OF MAJOR MINERALS BY COUNTRY

| NON-METALLIC MINERALS | | | | | | |
|--------------------------|-------------------|------------|-------------------|------------|-------------------|------------|
| COMMODITY (HS Code/SITC) | | | | | | |
| COUNTRY | 2013 | | 2014 | | 2015 ^P | |
| | Quantity (tonnes) | Value (RM) | Quantity (tonnes) | Value (RM) | Quantity (tonnes) | Value (RM) |

| FELDSPAR (2529.10 & 2529.30 / 278.531 & 278.539) | | | | | | |
|--|------------------|-------------------|------------------|-------------------|------------------|-------------------|
| JAPAN | 3,182.40 | 4,081,580 | 2,948.40 | 3,780,961 | 3,573.20 | 5,323,894 |
| VIET NAM | 1,653.08 | 945,044 | 2,501.35 | 1,434,691 | 4,035.30 | 2,517,992 |
| INDONESIA | 11,376.50 | 4,218,875 | 2,088.77 | 1,171,198 | 1,486.15 | 1,993,527 |
| SINGAPORE | 2,662.98 | 1,510,811 | 2,715.70 | 1,657,414 | 2,765.45 | 1,890,598 |
| THAILAND | 2,580.80 | 2,808,724 | 2,231.24 | 1,503,515 | 1,617.67 | 1,670,531 |
| BANGLADESH | 9,934.11 | 1,577,146 | 12,315.00 | 2,132,932 | 4,150.00 | 740,950 |
| PHILIPPINES | 17.28 | 22,673 | 14.35 | 39,167 | 888.00 | 324,848 |
| AUSTRALIA | 121.00 | 137,194 | 121.00 | 145,289 | 102.75 | 145,975 |
| PNG | 330.00 | 654,977 | | | 35.00 | 64,838 |
| TAIWAN | 48.00 | 37,783 | 48.00 | 38,591 | 96.00 | 63,662 |
| LIBERIA | 0.00 | 0 | 0.00 | 0 | 24.00 | 59,632 |
| CHINA | 0.00 | 0 | 0.00 | 0 | 27.60 | 11,233 |
| INDIA | 124.00 | 136,993 | 0.00 | 0 | 0.00 | 0 |
| TOTAL | 32,030.15 | 16,131,800 | 24,983.81 | 11,903,758 | 18,801.12 | 14,807,680 |

| GYPSUM (2520.10.000 / 273.230.000) | | | | | | |
|------------------------------------|-----------------|------------------|-----------------|----------------|-----------------|----------------|
| BRUNEI | 0.00 | 0 | 0.00 | 0 | 542.62 | 275,092 |
| INDONESIA | 3,690.21 | 823,864 | 5,500.00 | 550,000 | 2,000.00 | 200,000 |
| THAILAND | 0.00 | 0 | 0.00 | 0 | 6.43 | 8,713 |
| CHINA | 0.00 | 0 | 1.20 | 14,093 | 0.00 | 0 |
| AUSTRALIA | 0.00 | 0 | 12.00 | 10,408 | 0.00 | 0 |
| NEW ZEALAND | 0.00 | 0 | 13.10 | 10,195 | 0.00 | 0 |
| EGYPT | 142.70 | 160,364 | 0.00 | 0 | 0.00 | 0 |
| SINGAPORE | 24.96 | 125,842 | 0.00 | 0 | 0.00 | 0 |
| BOTSWANA | 41.35 | 42,799 | 0.00 | 0 | 0.00 | 0 |
| INDIA | 17.78 | 18,284 | 0.00 | 0 | 0.00 | 0 |
| PNG | 4.05 | 15,732 | 0.00 | 0 | 0.00 | 0 |
| TAIWAN | 0.00 | 0 | 0.00 | 0 | 0.00 | 0 |
| MYANMAR | 0.00 | 0 | 0.00 | 0 | 0.00 | 0 |
| BANGLADESH | 0.00 | 0 | 0.00 | 0 | 0.00 | 0 |
| MALDIVES | 0.00 | 0 | 0.00 | 0 | 0.00 | 0 |
| HONG KONG | 0.00 | 0 | 0.00 | 0 | 0.00 | 0 |
| NIGERIA | 0.00 | 0 | 0.00 | 0 | 0.00 | 0 |
| TOTAL | 3,921.05 | 1,186,885 | 5,526.30 | 584,696 | 2,549.05 | 483,805 |

EXPORTS OF MAJOR MINERALS BY COUNTRY

| NON-METALLIC MINERALS | | | | | | |
|--------------------------|-------------------|------------|-------------------|------------|-------------------|------------|
| COMMODITY (HS Code/SITC) | | | | | | |
| COUNTRY | 2013 | | 2014 | | 2015 ^P | |
| | Quantity (tonnes) | Value (RM) | Quantity (tonnes) | Value (RM) | Quantity (tonnes) | Value (RM) |

| KAOLIN (2507.00.000 / 278.260.000) | | | | | | |
|------------------------------------|------------------|-------------------|------------------|-------------------|------------------|-------------------|
| THAILAND | 13,549.37 | 7,043,145 | 11,223.78 | 6,691,563 | 23,605.87 | 8,950,160 |
| TAIWAN | 8,376.14 | 2,786,132 | 10,222.36 | 3,614,328 | 9,108.00 | 3,753,409 |
| VIETNAM | 3,374.73 | 2,390,078 | 3,467.10 | 2,541,513 | 3,682.13 | 3,083,190 |
| BANGLADESH | 3,837.00 | 3,002,063 | 3,581.73 | 2,604,781 | 3,594.50 | 3,065,674 |
| INDONESIA | 8,107.22 | 2,601,093 | 3,852.20 | 1,780,513 | 6,411.67 | 2,589,172 |
| ROK | 5,264.32 | 1,991,663 | 6,662.40 | 2,647,177 | 5,204.26 | 2,410,525 |
| SINGAPORE | 2,481.81 | 2,031,631 | 2,302.23 | 1,971,107 | 2,427.08 | 2,290,394 |
| MYANMAR | 1,400.00 | 2,286,615 | 2,733.00 | 1,999,385 | 1,798.10 | 1,365,987 |
| SRI LANKA | 1,554.56 | 1,070,954 | 1,481.00 | 1,128,909 | 1,296.21 | 1,255,961 |
| CHINA | 431.44 | 168,140 | 371.31 | 343,292 | 1,969.06 | 868,560 |
| PHILIPPINES | 404.00 | 251,684 | 1,134.54 | 737,254 | 778.48 | 550,818 |
| PAKISTAN | 256.22 | 204,724 | 373.32 | 308,012 | 385.22 | 333,826 |
| NEW ZEALAND | 145.00 | 106,374 | 275.00 | 217,731 | 310.26 | 316,807 |
| INDIA | 199.00 | 160,722 | 145.00 | 99,501 | 430.00 | 306,000 |
| JAPAN | 321.00 | 241,915 | 320.39 | 278,988 | 311.05 | 296,514 |
| SAUDI ARABIA | 20.00 | 16,447 | 18.00 | 15,328 | 90.00 | 93,920 |
| UAE | 60.00 | 46,749 | 90.00 | 66,700 | 90.00 | 78,760 |
| AUSTRALIA | 54.00 | 49,607 | 40.53 | 47,665 | 24.07 | 26,253 |
| KENYA | 0.00 | 0 | 0.00 | 0 | 765.00 | 17,524 |
| DENMARK | 0.00 | 0 | 2.62 | 7,503 | 0.00 | 0 |
| SPAIN | 4.05 | 11,535 | 0.00 | 0 | 0.00 | 0 |
| TOTAL | 49,839.86 | 26,461,271 | 48,296.51 | 27,101,250 | 62,280.94 | 31,653,454 |

| NATURAL CALCIUM PHOSPHATES (2510.10 & 2510.20 / 272.310 & 272.320) | | | | | | |
|--|--------------|---------------|---------------|----------------|---------------|----------------|
| TAIWAN | 0.00 | 0 | 125.00 | 90,173 | 100.00 | 86,448 |
| INDIA | 0.00 | 0 | 0.00 | 0 | 40.00 | 16,834 |
| THAILAND | 0.00 | 0 | 81.00 | 42,959 | 40.00 | 12,253 |
| INDONESIA | 0.00 | 0 | 0.00 | 0 | 6.75 | 10,260 |
| AUSTRALIA | 0.00 | 0 | 0.00 | 0 | 3.04 | 5,350 |
| PNG | 0.00 | 0 | 150.00 | 20,700 | 0.00 | 0 |
| GUINEA | 0.00 | 0 | 26.00 | 7,020 | 0.00 | 0 |
| MYANMAR | 30.00 | 19,500 | 0.00 | 0 | 0.00 | 0 |
| UAE | 4.50 | 8,860 | 0.00 | 0 | 0.00 | 0 |
| SINGAPORE | 0.31 | 8,813 | 0.00 | 0 | 0.00 | 0 |
| TOTAL | 34.81 | 37,173 | 382.00 | 160,852 | 189.79 | 131,145 |

| SAND & GRAVEL (2505.90.000 / 273.390.000) | | | | | | |
|---|------------------|------------------|-----------------|------------------|-----------------|------------------|
| SINGAPORE | 631.40 | 494,210.00 | 1,367.04 | 764,776.00 | 707.14 | 543,462.00 |
| THAILAND | 214.80 | 140,819.00 | 356.00 | 260,461.00 | 432.00 | 383,159.00 |
| VIET NAM | 73.20 | 66,462.00 | 226.80 | 187,135.00 | 205.20 | 210,656.00 |
| INDONESIA | 48.00 | 36,238.00 | 24.00 | 20,455.00 | 120.00 | 113,299.00 |
| PAKISTAN | 132.00 | 40,365.00 | 0.00 | 0 | 35.22 | 44,929.00 |
| TAIWAN | 0.00 | 0 | 2,179.20 | 2,285,326.00 | 0.00 | 0 |
| BRUNEI | 10,028.55 | 371,886.00 | 604.55 | 217,339.00 | 0.00 | 0 |
| PHILIPPINES | 24.00 | 20,160.00 | 96.00 | 78,887.00 | 0.00 | 0 |
| SAUDI ARABIA | 0.00 | 0 | 7.20 | 5,203.00 | 0.00 | 0 |
| QATAR | 1,386.74 | 321,613.00 | 0.00 | 0 | 0.00 | 0 |
| INDIA | 520.00 | 83,493.00 | 0.00 | 0 | 0.00 | 0 |
| EGYPT | 15.94 | 26,489.00 | 0.00 | 0 | 0.00 | 0 |
| CHINA | 24.98 | 9,848.00 | 0.00 | 0 | 0.00 | 0 |
| TOTAL | 13,099.61 | 1,611,583 | 4,860.79 | 3,819,582 | 1,499.56 | 1,295,505 |

EXPORTS OF MAJOR MINERALS BY COUNTRY

| NON-METALLIC MINERALS | | | | | | |
|--------------------------|-------------------|------------|-------------------|------------|-------------------|------------|
| COMMODITY (HS Code/SITC) | | | | | | |
| COUNTRY | 2013 | | 2014 | | 2015 ^P | |
| | Quantity (tonnes) | Value (RM) | Quantity (tonnes) | Value (RM) | Quantity (tonnes) | Value (RM) |

| SILICA SAND & QUARTZ SANDS (2505.10 / 273.310) | | | | | | |
|--|-------------------|-------------------|-------------------|-------------------|-------------------|-------------------|
| SINGAPORE | 233,078.95 | 29,384,199 | 409,688.63 | 33,173,127 | 358,279.17 | 34,793,521 |
| PHILIPPINES | 93,806.35 | 8,763,119 | 42,164.03 | 3,829,576 | 125,356.99 | 15,202,984 |
| ROK | 53,101.30 | 4,773,658 | 44,092.55 | 4,350,464 | 56,101.96 | 7,001,343 |
| CHINA | 0.00 | 0 | 0.00 | 0 | 19,998.00 | 2,580,742 |
| VIET NAM | 460.28 | 278,511 | 405.60 | 234,877 | 310.75 | 220,795 |
| JAPAN | 9,900.00 | 1,089,000 | 11,000.00 | 1,375,000 | 260.00 | 202,074 |
| BRUNEI | 79.57 | 138,886 | 468.50 | 37,393 | 1,739.00 | 166,399 |
| PAKISTAN | 0.00 | 0 | 46.78 | 74,569 | 25.97 | 47,434 |
| INDONESIA | 68.00 | 48,359 | 0.00 | 0 | 24.00 | 22,999 |
| MALDIVES | 0.00 | 0 | 0.00 | 0 | 40.00 | 20,716 |
| THAILAND | 264.00 | 124,576 | 138.08 | 110,601 | 0.00 | 0 |
| COLOMBIA | 0.00 | 0 | 20.43 | 8,525 | 0.00 | 0 |
| ECUADOR | 0.00 | 0 | 20.43 | 8,525 | 0.00 | 0 |
| LEBANON | 0.00 | 0 | 4.00 | 6,011 | 0.00 | 0 |
| TOTAL | 390,758.45 | 44,600,308 | 508,049.03 | 43,208,668 | 562,135.83 | 60,259,007 |

| TALC (2526.10 & 2526.20 / 278.931 & 278.932) | | | | | | |
|--|-----------------|------------------|-----------------|------------------|-----------------|------------------|
| SINGAPORE | 822.58 | 879,560 | 1,055.28 | 1,164,773 | 903.11 | 1,036,930 |
| INDONESIA | 146.80 | 182,821 | 248.61 | 289,622 | 519.88 | 750,687 |
| THAILAND | 433.30 | 551,104 | 231.00 | 336,544 | 314.00 | 540,109 |
| BRAZIL | 6.00 | 8,505 | 0.00 | 0 | 70.00 | 332,024 |
| HONG KONG | 0.00 | 0 | 0.00 | 0 | 50.77 | 181,906 |
| VIETNAM | 155.20 | 203,163 | 73.44 | 123,099 | 24.84 | 60,629 |
| CHINA | 82.80 | 231,249 | 0.00 | 0 | 13.76 | 41,105 |
| PAKISTAN | 0.00 | 0 | 0.00 | 0 | 1.89 | 38,143 |
| SAUDI ARABIA | 0.00 | 0 | 0.00 | 0 | 24.00 | 33,371 |
| SRI LANKA | 0.00 | 0 | 0.00 | 0 | 42.00 | 27,152 |
| PHILIPPINES | 41.05 | 84,733 | 5.40 | 15,004 | 6.40 | 21,647 |
| EGYPT | 0.00 | 0 | 60.00 | 231,914 | 0.00 | 0 |
| BANGLADESH | 0.00 | 0 | 51.16 | 68,349 | 0.00 | 0 |
| FIJI | 97.20 | 82,955 | 49.40 | 44,506 | 0.00 | 0 |
| AUSTRALIA | 0.00 | 0 | 11.04 | 16,194 | 0.00 | 0 |
| MALDIVES | 5.00 | 6,304 | 4.38 | 6,993 | 0.00 | 0 |
| ROK | 105.47 | 163,077 | 0.00 | 0 | 0.00 | 0 |
| INDIA | 11.00 | 19,414 | 0.00 | 0 | 0.00 | 0 |
| PNG | 13.24 | 10,660 | 0.00 | 0 | 0.00 | 0 |
| TOTAL | 1,919.64 | 2,423,545 | 1,789.70 | 2,296,998 | 1,970.65 | 3,063,703 |

| | | | | | | |
|--|--|--------------------|--|--------------------|--|--------------------|
| Total Exports Value for Major Non-Metallic Minerals | | 297,978,321 | | 283,621,501 | | 344,906,152 |
|--|--|--------------------|--|--------------------|--|--------------------|

EXPORTS OF MAJOR MINERALS BY COUNTRY

| ENERGY MINERAL | | | | | | |
|---------------------------|-------------------|--------------------|-------------------|-------------------|-------------------|-------------------|
| COMMODITY (HS Code/SITC) | | | | | | |
| COUNTRY | 2013 | | 2014 | | 2015 ^P | |
| | Quantity (tonnes) | Value (RM) | Quantity (tonnes) | Value (RM) | Quantity (tonnes) | Value (RM) |
| COAL (27.01 / 321) | | | | | | |
| VIET NAM | 106,102.87 | 17,224,855 | 134,447.18 | 26,186,097 | 199,995.33 | 30,271,048 |
| BANGLADESH | 0.00 | 0 | 0.00 | 0 | 31,530.00 | 5,966,714 |
| INDONESIA | 4,987.94 | 2,056,312 | 10,740.20 | 4,618,488 | 920.00 | 913,352 |
| CHINA | 363,600.00 | 71,980,926 | 92,532.00 | 18,880,620 | 10,000.00 | 880,000 |
| CAMBODIA | 0.00 | 0 | 30,107.75 | 3,725,394 | 6,039.75 | 758,774 |
| SINGAPORE | 104.99 | 124,671 | 90.00 | 88,797 | 20.00 | 19,950 |
| THAILAND | 0.00 | 0 | 0.00 | 0 | 60.53 | 15,133 |
| INDIA | 55,106.31 | 8,169,289 | 33,027.00 | 4,440,810 | 0.00 | 0 |
| NIGERIA | 0.00 | 0 | 50.29 | 56,838 | 0.00 | 0 |
| IRAN | 0.00 | 0 | 11.52 | 36,426 | 0.00 | 0 |
| SOUTH AFRICA | 315.54 | 809,167 | 0.00 | 0 | 0.00 | 0 |
| UAE | 285.75 | 185,018 | 0.00 | 0 | 0.00 | 0 |
| POLAND | 3.30 | 35,210 | 0.00 | 0 | 0.00 | 0 |
| USA | 30.24 | 34,959 | 0.00 | 0 | 0.00 | 0 |
| TANZANIA | 2.07 | 31,226 | 0.00 | 0 | 0.00 | 0 |
| IRAQ | 25.22 | 25,000 | 0.00 | 0 | 0.00 | 0 |
| LEBANON | 12.70 | 15,000 | 0.00 | 0 | 0.00 | 0 |
| SLOVENIA | 0.87 | 10,072 | 0.00 | 0 | 0.00 | 0 |
| TOTAL | 530,577.80 | 100,701,705 | 301,005.94 | 58,033,470 | 248,565.61 | 38,824,971 |

| | | | | | | |
|---|--|--------------------|--|-------------------|--|-------------------|
| Total Exports Value For Energy Mineral | | 100,701,705 | | 58,033,470 | | 38,824,971 |
|---|--|--------------------|--|-------------------|--|-------------------|

| | | | | | | |
|---|--|----------------------|--|----------------------|--|----------------------|
| TOTAL EXPORTS VALUE FOR MAJOR MINERALS | | 2,458,315,541 | | 2,631,522,904 | | 5,829,649,145 |
|---|--|----------------------|--|----------------------|--|----------------------|





PART IV:

**TRADE OF MALAYSIA'S
SELECTED MINERAL-BASED PRODUCTS
BY COUNTRY**

IMPORTS OF MAJOR MINERAL-BASED PRODUCTS BY COUNTRY

| METALLIC MINERAL-BASED PRODUCTS | | | | | | |
|---------------------------------|-------------------|------------|-------------------|------------|-------------------|------------|
| COMMODITY (HS Code/SITC) | | | | | | |
| COUNTRY | 2013 | | 2014 | | 2015 ^p | |
| | Quantity (tonnes) | Value (RM) | Quantity (tonnes) | Value (RM) | Quantity (tonnes) | Value (RM) |

| ALUMINIUM-BASED (SITC: 684) | | | | | | |
|-----------------------------|-------------------|----------------------|-------------------|----------------------|-------------------|----------------------|
| CHINA | 185,943.61 | 1,654,184,338 | 350,868.11 | 2,767,356,138 | 229,091.42 | 2,412,339,918 |
| UAE | 77,020.18 | 534,785,212 | 105,688.56 | 746,614,126 | 135,666.69 | 1,021,501,757 |
| JAPAN | 33,330.09 | 642,348,098 | 51,588.60 | 644,887,388 | 34,868.96 | 654,754,556 |
| AUSTRALIA | 86,527.91 | 640,330,931 | 103,262.12 | 691,175,538 | 74,157.28 | 535,488,229 |
| INDIA | 9,337.00 | 56,603,897 | 12,403.00 | 78,558,872 | 69,394.49 | 488,271,147 |
| OMAN | 20,730.00 | 140,531,041 | 38,712.00 | 210,928,277 | 63,206.94 | 420,615,623 |
| SAUDI ARABIA | 3,945.00 | 30,682,405 | 18,749.00 | 167,996,717 | 52,908.74 | 363,391,576 |
| ROK | 19,283.00 | 259,620,088 | 20,604.00 | 248,019,643 | 26,038.43 | 333,942,442 |
| SINGAPORE | 8,734.82 | 144,083,156 | 26,875.63 | 237,932,641 | 34,527.81 | 289,786,833 |
| INDONESIA | 5,784.49 | 58,753,764 | 7,477.18 | 69,619,467 | 23,066.25 | 176,230,936 |
| TAIWAN | 12,659.00 | 158,321,902 | 399.00 | 3,365,841 | 12,739.70 | 175,636,882 |
| USA | 6,872.54 | 151,506,831 | 9,938.38 | 167,634,213 | 5,825.56 | 141,499,756 |
| THAILAND | 3,174.81 | 41,873,927 | 300.72 | 2,409,205 | 8,399.88 | 132,699,262 |
| GERMANY | 15,652.00 | 159,464,832 | 20,684.00 | 277,497,085 | 5,676.60 | 110,155,933 |
| SOUTH AFRICA | 13,315.00 | 91,152,441 | 30,696.00 | 213,494,870 | 12,315.86 | 99,952,373 |
| QATAR | 12,092.00 | 85,028,033 | 14,845.00 | 106,581,160 | 10,909.90 | 90,825,912 |
| SWITZERLAND | 166.00 | 5,579,096 | 109.00 | 823,684 | 7,392.80 | 54,956,920 |
| BAHRAIN | 18,558.00 | 137,136,419 | 8,960.00 | 76,383,480 | 3,333.07 | 42,114,746 |
| HONG KONG | 3,213.93 | 27,619,173 | 5,823.32 | 44,167,587 | 4,402.57 | 41,994,118 |
| RUSSIA | 5,199.50 | 37,115,719 | 9,693.93 | 62,014,712 | 4,734.43 | 39,477,143 |
| OTHERS | 13,915.04 | 167,798,292 | 29,052.24 | 243,337,481 | 14,490.68 | 194,190,560 |
| TOTAL | 555,453.92 | 5,224,519,595 | 866,729.79 | 7,060,798,125 | 833,148.06 | 7,819,826,622 |

| ANTIMONY OXIDE (2825.80.000 / 522.697.000) | | | | | | |
|--|-----------------|-------------------|-----------------|-------------------|-----------------|-------------------|
| CHINA | 702.17 | 21,558,949 | 1,485.67 | 22,800,802 | 750.53 | 18,375,800 |
| JAPAN | 215.00 | 10,237,954 | 384.74 | 11,041,927 | 194.89 | 9,094,048 |
| HONG KONG | 124.00 | 3,764,787 | 35.00 | 945,320 | 33.00 | 917,245 |
| TAIWAN | 25.00 | 766,155 | 10.00 | 274,662 | 20.00 | 521,899 |
| USA | 1.08 | 108,657 | 0.00 | 0 | 100.70 | 401,180 |
| AUSTRALIA | 8.00 | 249,503 | 1.50 | 47,140 | 5.50 | 193,474 |
| THAILAND | 0.00 | 0 | 6.30 | 87,849 | 2.88 | 111,652 |
| SINGAPORE | 0.00 | 0 | 5.86 | 19,926 | 15.26 | 72,821 |
| UK | 0.00 | 0 | 0.00 | 0 | 0.68 | 50,602 |
| GERMANY | 0.00 | 0 | 0.00 | 0 | 0.32 | 29,202 |
| TOTAL | 1,075.24 | 36,686,005 | 1,929.07 | 35,217,626 | 1,123.75 | 29,767,923 |

| COBALT OXIDE (2822.00.000 / 522.550.000) | | | | | | |
|--|---------------|-------------------|-----------------|-------------------|--------------|------------------|
| BELGIUM | 13.25 | 1,311,137 | 59.95 | 4,557,122 | 27.88 | 2,793,772 |
| USA | 14.65 | 995,711 | 0.25 | 16,996 | 14.43 | 1,126,638 |
| CHINA | 5.23 | 454,624 | 11.30 | 619,491 | 4.43 | 369,798 |
| SINGAPORE | 0.00 | 0 | 0.00 | 0 | 0.44 | 57,120 |
| JAPAN | 0.00 | 0 | 0.16 | 40,544 | 0.05 | 4,635 |
| ROK | 131.46 | 8,095,848 | 7,750.65 | 94,668,182 | 0.00 | 0 |
| GERMANY | 0.00 | 0 | 0.17 | 12,932 | 0.00 | 0 |
| TOTAL | 164.59 | 10,857,320 | 7,822.47 | 99,915,267 | 47.22 | 4,351,963 |

IMPORTS OF MAJOR MINERAL-BASED PRODUCTS BY COUNTRY

| METALLIC MINERAL-BASED PRODUCTS | | | | | | |
|---------------------------------|-------------------|-----------------------|-------------------|-----------------------|-------------------|-----------------------|
| COMMODITY (HS Code/SITC) | | | | | | |
| COUNTRY | 2013 | | 2014 | | 2015 ^P | |
| | Quantity (tonnes) | Value (RM) | Quantity (tonnes) | Value (RM) | Quantity (tonnes) | Value (RM) |
| COPPER-BASED (SITC: 682) | | | | | | |
| JAPAN | 109,754.39 | 2,815,089,577 | 71,080.60 | 1,836,619,476 | 67,583.14 | 1,728,432,682 |
| CHINA | 139,396.07 | 3,322,330,504 | 51,447.44 | 1,193,824,873 | 68,132.18 | 1,616,405,392 |
| ROK | 67,748.73 | 1,662,861,472 | 44,902.39 | 1,074,647,240 | 63,499.05 | 1,509,656,933 |
| AUSTRALIA | 86,431.02 | 2,103,466,957 | 93,444.83 | 2,168,784,150 | 61,115.70 | 1,402,410,483 |
| INDONESIA | 60,767.64 | 1,458,183,119 | 57,418.97 | 1,336,588,975 | 64,202.48 | 1,364,265,093 |
| INDIA | 36,567.32 | 890,773,562 | 11,706.96 | 279,862,835 | 57,171.92 | 1,251,142,222 |
| ZAMBIA | 8,729.11 | 270,590,171 | 3,554.98 | 82,005,518 | 17,581.21 | 386,667,911 |
| TAIWAN | 17,386.41 | 337,726,337 | 15,224.58 | 355,147,239 | 13,961.55 | 312,671,400 |
| SINGAPORE | 12,956.24 | 359,838,304 | 6,789.92 | 189,020,355 | 8,472.28 | 249,479,576 |
| PHILIPPINES | 1,969.79 | 47,693,539 | 681.42 | 14,527,209 | 10,643.14 | 233,967,491 |
| THAILAND | 9,678.69 | 272,433,207 | 8,762.84 | 238,249,197 | 8,477.86 | 224,070,175 |
| USA | 5,373.49 | 175,869,746 | 4,969.30 | 158,850,190 | 6,257.18 | 190,961,928 |
| CHILE | 34,716.25 | 619,824,337 | 15,895.15 | 367,880,725 | 6,418.86 | 147,873,957 |
| SOUTH AFRICA | 4,767.18 | 110,406,160 | 1,707.40 | 39,312,552 | 6,011.97 | 129,425,362 |
| TANZANIA | 2,034.82 | 46,585,064 | 3,857.12 | 88,151,225 | 5,633.45 | 123,588,214 |
| GERMANY | 14,132.55 | 380,930,777 | 2,776.35 | 79,202,583 | 3,611.47 | 104,805,116 |
| UK | 3,495.10 | 89,423,658 | 1,014.49 | 28,351,643 | 4,418.51 | 101,480,803 |
| RUSSIA | 6,780.37 | 160,762,597 | 6,726.18 | 159,249,494 | 4,033.83 | 96,076,597 |
| MOZAMBIQUE | 0.00 | 0 | 0.00 | 0 | 3,302.90 | 72,308,777 |
| SWITZERLAND | 1,497.96 | 36,241,679 | 1,519.18 | 36,250,148 | 2,659.16 | 69,416,242 |
| OTHERS | 83,762.70 | 1,951,407,877 | 17,898.35 | 437,134,360 | 14,702.73 | 368,737,741 |
| TOTAL | 707,945.82 | 17,112,438,644 | 421,378.48 | 10,163,659,987 | 497,890.59 | 11,683,844,095 |

| GOLD, NON-MONETARY & MONETARY (HS Code: 7108) | | <i>*Unit of Quantity are in Kilogram.</i> | | | | |
|---|------------------|---|------------------|-----------------------|------------------|-----------------------|
| SWITZERLAND | 20,860.83 | 2,771,675,258 | 28,107.69 | 3,719,757,565 | 29,613.07 | 4,249,740,608 |
| UAE | 32,684.62 | 4,690,528,745 | 30,961.99 | 4,059,396,398 | 24,788.33 | 3,530,265,410 |
| SINGAPORE | 22,488.08 | 3,040,317,805 | 17,506.85 | 2,264,390,785 | 15,711.61 | 2,239,484,555 |
| TURKEY | 85.00 | 12,264,987 | 57.08 | 6,420,780 | 4,401.85 | 617,889,328 |
| HONG KONG | 2,173.70 | 294,570,798 | 2,167.19 | 281,651,369 | 894.74 | 125,706,950 |
| USA | 169.87 | 19,185,486 | 571.97 | 60,825,565 | 607.55 | 85,122,827 |
| SOUTH AFRICA | 2.00 | 2,663,936 | 0.00 | 0 | 331.10 | 48,986,775 |
| THAILAND | 0.00 | 0 | 352.26 | 47,213,098 | 320.68 | 48,462,104 |
| GERMANY | 130.61 | 18,596,754 | 83.48 | 11,439,796 | 297.64 | 41,837,847 |
| AUSTRALIA | 6.55 | 395,623 | 13.70 | 789,494 | 215.60 | 30,996,169 |
| CANADA | 11.40 | 1,695,179 | 12.79 | 1,736,508 | 138.50 | 19,750,642 |
| TAIWAN | 0.00 | 0 | 0.00 | 0 | 81.35 | 11,754,153 |
| INDONESIA | 59.00 | 8,417,741 | 23.00 | 2,918,880 | 70.55 | 10,389,355 |
| JAPAN | 62.58 | 9,155,860 | 40.35 | 5,210,735 | 60.06 | 8,972,714 |
| RUSSIA | 0.00 | 0 | 0.00 | 0 | 45.77 | 6,131,339 |
| ROK | 0.00 | 0 | 0.00 | 0 | 24.00 | 3,429,015 |
| BRAZIL | 0.00 | 0 | 0.00 | 0 | 19.31 | 2,673,904 |
| KYRGYZSTAN | 0.00 | 0 | 0.00 | 0 | 4.00 | 557,631 |
| CHINA | 0.00 | 0 | 8.66 | 1,118,739 | 3.50 | 520,944 |
| AUSTRIA | 0.00 | 0 | 0.00 | 0 | 3.10 | 442,648 |
| OTHERS | 20.12 | 3,411,702 | 250.10 | 33,051,898 | 6.70 | 894,925 |
| TOTAL | 78,754.36 | 10,872,879,874 | 80,157.11 | 10,495,921,610 | 77,639.01 | 11,084,009,843 |

IMPORTS OF MAJOR MINERAL-BASED PRODUCTS BY COUNTRY

| METALLIC MINERAL-BASED PRODUCTS | | | | | | |
|---|---------------------|-----------------------|---------------------|-----------------------|---------------------|-----------------------|
| COMMODITY (HS Code/SITC) | | | | | | |
| COUNTRY | 2013 | | 2014 | | 2015 ^P | |
| | Quantity (tonnes) | Value (RM) | Quantity (tonnes) | Value (RM) | Quantity (tonnes) | Value (RM) |
| IRON AND STEEL (SITC: 672 - 679) | | | | | | |
| CHINA | 1,866,594.88 | 5,107,075,892 | 2,709,684.82 | 6,664,759,022 | 3,506,220.77 | 7,320,745,162 |
| JAPAN | 1,699,859.40 | 6,028,990,357 | 1,749,737.48 | 5,967,063,185 | 1,482,386.59 | 4,170,392,771 |
| ROK | 1,080,980.92 | 3,434,640,289 | 1,046,333.88 | 3,020,555,850 | 959,413.19 | 2,550,381,079 |
| TAIWAN | 796,304.97 | 2,248,073,591 | 856,540.20 | 2,380,903,946 | 925,059.04 | 2,306,286,650 |
| VIETNAM | 237,092.87 | 669,790,831 | 261,299.07 | 720,196,829 | 234,974.84 | 580,055,111 |
| SINGAPORE | 48,882.19 | 355,138,058 | 96,953.96 | 539,044,594 | 251,672.38 | 575,240,239 |
| SOUTH AFRICA | 78,141.15 | 534,790,285 | 69,663.72 | 464,549,183 | 79,167.68 | 530,829,301 |
| THAILAND | 222,975.24 | 605,632,598 | 228,089.53 | 585,759,177 | 191,178.94 | 506,381,466 |
| SPAIN | 49,328.56 | 232,141,131 | 81,619.84 | 605,552,354 | 68,469.90 | 498,186,139 |
| USA | 15,377.92 | 344,241,758 | 14,538.89 | 332,146,716 | 132,173.84 | 438,099,014 |
| INDIA | 355,521.82 | 796,075,596 | 95,564.37 | 313,231,980 | 146,142.12 | 398,087,337 |
| AUSTRALIA | 69,768.56 | 177,214,716 | 33,258.54 | 102,478,067 | 157,972.18 | 256,201,873 |
| GERMANY | 61,962.49 | 986,858,401 | 22,787.69 | 230,221,748 | 18,279.35 | 208,522,617 |
| UKRAINE | 40,142.37 | 100,375,551 | 72,288.21 | 144,753,561 | 37,802.86 | 193,469,279 |
| ITALY | 21,189.19 | 259,941,332 | 15,374.41 | 271,871,637 | 9,767.11 | 166,707,883 |
| INDONESIA | 73,348.38 | 389,838,148 | 219,473.42 | 516,531,800 | 54,515.97 | 143,843,191 |
| HONG KONG | 19,261.21 | 60,111,649 | 9,995.97 | 38,635,498 | 17,442.69 | 101,979,417 |
| BRAZIL | 30,600.80 | 154,128,757 | 20,648.28 | 113,971,140 | 21,075.79 | 93,252,729 |
| UAE | 39,717.69 | 97,871,051 | 44,917.15 | 101,796,745 | 27,970.70 | 93,090,914 |
| SWEDEN | 8,372.93 | 89,398,543 | 7,920.27 | 79,644,896 | 8,538.24 | 73,852,972 |
| OTHERS | 209,522.63 | 987,591,363 | 178,039.09 | 872,539,455 | 131,232.37 | 548,933,772 |
| TOTAL | 7,024,946.17 | 23,659,919,897 | 7,834,728.79 | 24,066,207,383 | 8,461,456.56 | 21,754,538,916 |

| LEAD-BASED (SITC: 685) | | | | | | |
|------------------------|------------------|--------------------|------------------|--------------------|------------------|--------------------|
| UK | 8,375.37 | 63,312,568 | 6,188.21 | 46,967,745 | 7,656.20 | 61,025,794 |
| AUSTRALIA | 6,571.24 | 47,528,941 | 45,853.52 | 347,368,904 | 5,451.93 | 40,707,861 |
| CHINA | 342.91 | 5,712,598 | 3,074.23 | 24,366,879 | 3,424.26 | 31,579,388 |
| THAILAND | 799.83 | 6,641,856 | 333.56 | 2,555,297 | 3,833.73 | 29,270,123 |
| TAIWAN | 4,537.36 | 38,349,075 | 4,083.72 | 33,227,910 | 2,488.13 | 22,577,118 |
| ROK | 4,406.15 | 35,793,247 | 4,696.02 | 39,836,900 | 2,109.68 | 18,223,691 |
| INDIA | 1,085.96 | 8,357,988 | 905.56 | 7,794,169 | 1,626.71 | 13,750,726 |
| JAPAN | 261.85 | 15,722,272 | 342.64 | 16,709,642 | 275.50 | 11,400,089 |
| INDONESIA | 1,215.16 | 9,195,452 | 811.37 | 6,266,983 | 1,082.99 | 8,283,389 |
| SINGAPORE | 206.48 | 4,455,765 | 40.48 | 1,248,565 | 507.68 | 8,052,735 |
| NETHERLANDS | 48.37 | 581,836 | 292.47 | 2,873,982 | 400.18 | 4,396,064 |
| SRI LANKA | 0.00 | 0 | 100.00 | 725,535 | 485.53 | 4,102,281 |
| USA | 9.03 | 458,382 | 5,877.55 | 47,192,844 | 27.44 | 2,594,681 |
| GERMANY | 2,583.42 | 111,598,483 | 95.42 | 1,216,152 | 138.88 | 1,783,633 |
| VIETNAM | 0.00 | 0 | 82.81 | 663,961 | 96.56 | 819,489 |
| HONG KONG | 3.45 | 383,069 | 2.83 | 208,006 | 3.99 | 502,544 |
| UAE | 707.71 | 4,786,509 | 698.04 | 5,029,046 | 44.75 | 336,604 |
| EGYPT | 567.12 | 3,680,628 | 0.00 | 0 | 26.20 | 187,647 |
| PHILIPPINES | 832.18 | 3,244,491 | 558.25 | 1,223,449 | 2.65 | 79,515 |
| SWEDEN | 0.00 | 0 | 0.00 | 0 | 1.00 | 18,972 |
| OTHERS | 10,081.20 | 74,581,423 | 4,513.53 | 32,292,705 | 2.31 | 19,613 |
| TOTAL | 42,634.78 | 434,384,583 | 78,550.19 | 617,768,674 | 29,686.29 | 259,711,957 |

IMPORTS OF MAJOR MINERAL-BASED PRODUCTS BY COUNTRY

| METALLIC MINERAL-BASED PRODUCTS | | | | | | |
|--|-------------------|-------------------|-------------------|-------------------|-------------------|-------------------|
| COMMODITY (HS Code/SITC) | | | | | | |
| COUNTRY | 2013 | | 2014 | | 2015 ^P | |
| | Quantity (tonnes) | Value (RM) | Quantity (tonnes) | Value (RM) | Quantity (tonnes) | Value (RM) |
| MANGANESE DIOXIDE (28.20 / 522.5) | | | | | | |
| CHINA | 3,323.86 | 12,822,673 | 3,588.28 | 13,826,011 | 3,159.71 | 16,010,328 |
| NORWAY | 3,336.65 | 10,424,052 | 6,372.17 | 20,479,525 | 1,757.00 | 6,940,894 |
| USA | 387.87 | 1,178,829 | 667.63 | 2,730,387 | 286.04 | 1,441,757 |
| INDIA | 494.00 | 1,184,808 | 355.00 | 893,746 | 464.28 | 1,260,939 |
| ROK | 0.00 | 0 | 303.90 | 1,388,935 | 85.00 | 346,133 |
| SOUTH AFRICA | 163.00 | 214,499 | 99.50 | 126,519 | 146.00 | 218,874 |
| GEORGIA | 25.00 | 70,756 | 175.45 | 434,628 | 30.00 | 210,894 |
| TAIWAN | 1.50 | 8,103 | 5.00 | 17,538 | 32.20 | 175,055 |
| INDONESIA | 0.00 | 0 | 0.00 | 0 | 25.00 | 40,237 |
| AUSTRALIA | 83.00 | 178,613 | 60.00 | 120,755 | 5.00 | 21,348 |
| SINGAPORE | 8.43 | 13,608 | 2.43 | 35,437 | 5.00 | 6,421 |
| NETHERLANDS | 0.00 | 0 | 141.82 | 382,006 | 0.00 | 0 |
| HONG KONG | 0.00 | 0 | 96.24 | 48,364 | 0.00 | 0 |
| UK | 0.00 | 0 | 24.00 | 29,206 | 0.00 | 0 |
| JAPAN | 516.23 | 837,887 | 0.00 | 0 | 0.00 | 0 |
| MALAYSIA | 63.76 | 366,784 | 0.00 | 0 | 0.00 | 0 |
| IRELAND | 41.00 | 146,122 | 0.00 | 0 | 0.00 | 0 |
| ROMANIA | 50.00 | 137,719 | 0.00 | 0 | 0.00 | 0 |
| FINLAND | 0.48 | 32,778 | 0.00 | 0 | 0.00 | 0 |
| FRANCE | 1.00 | 19,468 | 0.00 | 0 | 0.00 | 0 |
| THAILAND | 4.00 | 12,414 | 0.00 | 0 | 0.00 | 0 |
| CANADA | 0.83 | 2,078 | 0.00 | 0 | 0.00 | 0 |
| TOTAL | 8,500.62 | 27,651,191 | 11,891.42 | 40,513,057 | 5,995.22 | 26,672,880 |

| NICKEL MATTES (7501.10.00 / 284.210.000) | | | | | | |
|--|--------------|----------------|--------------|------------------|--------------|----------------|
| JAPAN | 4.76 | 348,700 | 12.42 | 885,656 | 7.36 | 588,977 |
| ROK | 9.68 | 130,719 | 9.04 | 103,340 | 3.54 | 68,547 |
| SINGAPORE | 0.00 | 0 | 0.22 | 12,602 | 0.32 | 35,456 |
| USA | 0.00 | 0 | 1.53 | 42,083 | 8.17 | 211,703 |
| TOTAL | 14.44 | 479,419 | 23.20 | 1,043,681 | 19.39 | 904,683 |

| RARE-EARTH-BASED (2805.30.00 / 522.299.000, 28.46 / 525.9) | | | | | | |
|--|-----------------|-------------------|------------------|--------------------|------------------|--------------------|
| AUSTRALIA | 7,436.46 | 79,283,728 | 51,537.67 | 268,480,953 | 16,673.86 | 305,168,175 |
| GERMANY | 1.47 | 528,058 | 53.69 | 354,236 | 15.60 | 11,029,307 |
| JAPAN | 27.03 | 4,011,103 | 32.39 | 1,102,943 | 14.48 | 2,077,277 |
| SINGAPORE | 102.25 | 2,773,741 | 70.48 | 2,200,018 | 50.27 | 1,220,211 |
| FRANCE | 38.77 | 1,969,962 | 10.95 | 580,148 | 8.42 | 720,124 |
| CHINA | 11.26 | 2,013,142 | 21.65 | 2,494,700 | 26.36 | 693,933 |
| HONG KONG | 0.10 | 6,957 | 0.20 | 19,409 | 2.67 | 195,350 |
| USA | 19.50 | 1,093,908 | 4.39 | 187,855 | 1.49 | 167,611 |
| UK | 0.36 | 17,595 | 0.09 | 41,712 | 0.63 | 156,022 |
| TAIWAN | 0.10 | 128,473 | 0.10 | 10,662 | 0.03 | 5,042 |
| VIET NAM | 0.00 | 0 | 25.18 | 2,086,475 | 0.00 | 0 |
| SPAIN | 0.06 | 7,089 | 15.00 | 111,668 | 0.00 | 0 |
| SRI LANKA | 0.00 | 0 | 25.00 | 49,588 | 0.00 | 0 |
| NETHERLANDS | 0.50 | 23,467 | 0.10 | 37,610 | 0.00 | 0 |
| SWITZERLAND | 0.03 | 19,450 | 0.16 | 14,980 | 0.00 | 0 |
| INDIA | 0.00 | 0 | 0.05 | 2,779 | 0.00 | 0 |
| THAILAND | 0.60 | 103,220 | 0.00 | 0 | 0.00 | 0 |
| AUSTRIA | 0.03 | 39,138 | 0.00 | 0 | 0.00 | 0 |
| ROK | 1.13 | 25,077 | 0.00 | 0 | 0.00 | 0 |
| TOTAL | 7,639.66 | 92,044,108 | 51,797.09 | 277,775,736 | 16,793.81 | 321,433,052 |

IMPORTS OF MAJOR MINERAL-BASED PRODUCTS BY COUNTRY

| METALLIC MINERAL-BASED PRODUCTS | | | | | | |
|---|-------------------|----------------------|-------------------|----------------------|-------------------|--------------------|
| COMMODITY (HS Code/SITC) | | | | | | |
| COUNTRY | 2013 | | 2014 | | 2015 ^P | |
| | Quantity (tonnes) | Value (RM) | Quantity (tonnes) | Value (RM) | Quantity (tonnes) | Value (RM) |
| TIN-BASED (SITC: 687.110, 687.120, 687.210, 687.211 & 687.219) | | | | | | |
| VIET NAM | 579.74 | 34,921,101 | 841.80 | 56,320,442 | 1,436.51 | 92,031,057 |
| INDONESIA | 12,319.43 | 844,071,646 | 12,626.31 | 871,708,567 | 1,266.79 | 82,431,305 |
| SINGAPORE | 1,369.08 | 82,527,210 | 790.77 | 40,253,532 | 976.09 | 57,184,984 |
| JAPAN | 1,259.57 | 58,251,181 | 605.15 | 62,147,248 | 598.31 | 55,259,715 |
| TAIWAN | 317.52 | 21,971,399 | 364.38 | 28,561,949 | 465.89 | 29,631,390 |
| INDIA | 1.00 | 93,023 | 0.00 | 0 | 301.10 | 19,323,067 |
| PHILIPPINES | 248.21 | 17,571,784 | 265.32 | 19,926,625 | 180.14 | 12,537,682 |
| CHINA | 150.39 | 9,279,512 | 920.71 | 68,417,050 | 274.17 | 7,922,837 |
| THAILAND | 63.53 | 4,726,468 | 44.87 | 3,238,753 | 88.75 | 5,585,676 |
| AUSTRALIA | 140.39 | 1,002,889 | 2,528.14 | 97,984,361 | 65.67 | 4,614,569 |
| USA | 22.44 | 1,689,690 | 5.26 | 629,365 | 22.93 | 2,146,714 |
| SWITZERLAND | 0.00 | 0 | 51.93 | 1,675,624 | 25.34 | 1,699,500 |
| CHILE | 0.00 | 0 | 0.00 | 0 | 25.14 | 1,595,309 |
| ROK | 24.71 | 992,085 | 60.58 | 1,214,435 | 52.28 | 1,485,356 |
| GERMANY | 13.67 | 588,849 | 25.04 | 1,233,388 | 15.99 | 1,003,332 |
| UK | 250.60 | 19,325,099 | 2.00 | 196,969 | 10.50 | 677,361 |
| RWANDA | 0.00 | 0 | 0.00 | 0 | 11.87 | 671,948 |
| CANADA | 0.25 | 9,575 | 0.00 | 0 | 2.55 | 386,839 |
| ITALY | 0.00 | 0 | 0.00 | 0 | 0.25 | 19,797 |
| HONG KONG | 124.85 | 7,069,216 | 37.43 | 3,191,901 | 0.14 | 13,641 |
| NETHERLANDS | 0.84 | 230,725 | 0.00 | 0 | 0.12 | 10,468 |
| SWEDEN | 0.05 | 6,132 | 0.00 | 0 | 0.05 | 6,269 |
| NAMIBIA | 0.00 | 0 | 24.53 | 186,094 | 0.00 | 0 |
| FRANCE | 0.00 | 0 | 0.50 | 86,436 | 0.00 | 0 |
| MEXICO | 0.50 | 27,827 | 0.57 | 40,057 | 0.00 | 0 |
| KYRGYZSTAN | 0.00 | 0 | 0.24 | 21,552 | 0.00 | 0 |
| BELGIUM | 1.66 | 65,382 | 0.01 | 7,294 | 0.00 | 0 |
| LUXEMBOURG | 317.93 | 23,229,327 | 0.00 | 0 | 0.00 | 0 |
| NORWAY | 0.03 | 8,494 | 0.00 | 0 | 0.00 | 0 |
| TOTAL | 17,206.39 | 1,127,658,614 | 19,195.54 | 1,257,041,642 | 5,820.56 | 376,238,816 |

| TIN METAL (8001.10.000 / 687.110.000) | | | | | | |
|--|------------------|--------------------|-----------------|--------------------|-----------------|--------------------|
| INDONESIA | 9,832.04 | 676,156,688 | 4,856.34 | 340,804,966 | 870.61 | 58,073,830 |
| VIET NAM | 579.74 | 34,921,101 | 394.37 | 24,575,531 | 777.19 | 49,414,854 |
| SINGAPORE | 785.20 | 53,365,958 | 320.98 | 20,519,102 | 316.34 | 21,817,718 |
| INDIA | 0.00 | 0 | 0.00 | 0 | 300.08 | 19,218,700 |
| AUSTRALIA | 140.39 | 1,002,889 | 2,528.08 | 97,979,361 | 65.67 | 4,614,569 |
| THAILAND | 60.00 | 4,557,321 | 25.53 | 1,759,375 | 57.52 | 3,498,875 |
| JAPAN | 77.88 | 4,011,945 | 58.45 | 4,672,971 | 41.28 | 2,770,682 |
| CHILE | 0.00 | 0 | 0.00 | 0 | 25.14 | 1,595,309 |
| SWITZERLAND | 0.00 | 0 | 0.00 | 0 | 25.14 | 1,595,309 |
| RWANDA | 0.00 | 0 | 0.00 | 0 | 11.87 | 671,948 |
| UK | 250.00 | 19,262,158 | 0.00 | 0 | 10.00 | 628,661 |
| TAIWAN | 0.05 | 3,395 | 0.00 | 0 | 0.10 | 8,547 |
| LUXEMBOURG | 317.93 | 23,229,327 | 0.00 | 0 | 0.00 | 0 |
| HONG KONG | 10.02 | 773,785 | 0.00 | 0 | 0.00 | 0 |
| PHILIPPINES | 10.01 | 779,637 | 15.00 | 1,154,311 | 5.00 | 329,447 |
| TOTAL | 12,063.26 | 818,064,204 | 8,198.75 | 491,465,617 | 2,505.93 | 164,238,449 |

IMPORTS OF MAJOR MINERAL-BASED PRODUCTS BY COUNTRY

| METALLIC MINERAL-BASED PRODUCTS | | | | | | |
|---------------------------------|-------------------|------------|-------------------|------------|-------------------|------------|
| COMMODITY (HS Code/SITC) | | | | | | |
| COUNTRY | 2013 | | 2014 | | 2015 ^P | |
| | Quantity (tonnes) | Value (RM) | Quantity (tonnes) | Value (RM) | Quantity (tonnes) | Value (RM) |

| TITANIUM OXIDES (2823.00.000 / 522.560.000) | | | | | | |
|---|-----------------|-------------------|-----------------|-------------------|-----------------|-------------------|
| ROK | 1,805.10 | 13,419,998 | 1,658.00 | 11,911,728 | 1,702.62 | 13,812,327 |
| USA | 1,732.22 | 15,668,246 | 1,846.96 | 16,861,645 | 1,334.77 | 13,511,680 |
| CHINA | 1,978.26 | 15,822,437 | 1,995.92 | 14,802,852 | 1,739.60 | 13,041,142 |
| SAUDI ARABIA | 540.00 | 4,773,450 | 700.00 | 6,197,261 | 880.00 | 8,275,695 |
| GERMANY | 521.46 | 5,399,776 | 590.84 | 2,992,090 | 304.84 | 3,583,331 |
| JAPAN | 118.20 | 2,223,250 | 1,040.93 | 4,397,978 | 208.51 | 3,435,898 |
| AUSTRALIA | 229.00 | 1,949,828 | 258.20 | 2,240,331 | 269.50 | 2,496,798 |
| TAIWAN | 64.63 | 740,464 | 315.80 | 1,385,616 | 86.04 | 973,658 |
| FINLAND | 66.00 | 739,963 | 525.00 | 1,507,176 | 57.20 | 892,951 |
| SINGAPORE | 209.83 | 2,371,245 | 242.22 | 840,378 | 59.10 | 638,031 |
| NETHERLANDS | 80.00 | 786,553 | 0.00 | 0 | 31.01 | 459,592 |
| UK | 20.25 | 213,333 | 40.00 | 396,544 | 40.00 | 420,638 |
| BELGIUM | 0.00 | 0 | 0.00 | 0 | 42.00 | 379,412 |
| ITALY | 30.03 | 567,867 | 19.00 | 301,545 | 16.00 | 351,377 |
| SWITZERLAND | 0.00 | 0 | 40.00 | 349,957 | 20.00 | 189,790 |
| CANADA | 0.00 | 0 | 0.00 | 0 | 22.00 | 169,491 |
| GREECE | 0.00 | 0 | 0.00 | 0 | 3.00 | 57,111 |
| INDONESIA | 10.00 | 135,292 | 20.00 | 304,879 | 3.00 | 39,187 |
| THAILAND | 0.00 | 0 | 0.00 | 0 | 1.00 | 15,764 |
| INDIA | 60.00 | 418,638 | 0.00 | 0 | 2.00 | 14,723 |
| FRANCE | 0.00 | 0 | 0.00 | 0 | 0.23 | 11,279 |
| HONG KONG | 0.00 | 0 | 0.00 | 0 | 1.00 | 7,527 |
| MEXICO | 20.00 | 209,358 | 20.00 | 74,712 | 0.00 | 0 |
| VIET NAM | 3.00 | 42,278 | 0.00 | 0 | 0.00 | 0 |
| TOTAL | 7,487.96 | 65,481,976 | 9,312.87 | 64,564,692 | 6,823.41 | 62,777,402 |

| TITANIUM DIOXIDE PIGMENT (32.06 / 533.1) | | | | | | |
|--|------------------|--------------------|------------------|--------------------|------------------|--------------------|
| CHINA | 16,446.76 | 125,311,312 | 19,466.25 | 135,308,324 | 22,975.78 | 172,699,954 |
| AUSTRALIA | 12,094.97 | 140,372,597 | 7,522.72 | 82,198,158 | 6,340.16 | 64,948,553 |
| USA | 455.69 | 33,743,737 | 982.20 | 31,340,443 | 690.40 | 39,411,144 |
| SPAIN | 3,093.45 | 25,716,625 | 5,616.00 | 48,352,890 | 2,608.65 | 23,801,516 |
| GERMANY | 1,109.98 | 11,772,016 | 3,211.87 | 19,301,673 | 1,624.84 | 22,771,188 |
| JAPAN | 1,041.29 | 16,323,580 | 1,235.06 | 16,797,763 | 1,225.48 | 18,793,383 |
| SAUDI ARABIA | 505.32 | 12,241,305 | 710.08 | 21,473,859 | 388.58 | 11,435,920 |
| TAIWAN | 392.10 | 4,846,123 | 436.32 | 5,787,584 | 721.31 | 9,940,724 |
| THAILAND | 621.40 | 5,720,117 | 39.41 | 586,663 | 885.81 | 9,132,760 |
| CANADA | 21.08 | 229,790 | 25.17 | 251,132 | 443.92 | 7,096,942 |
| ROK | 170.72 | 2,853,267 | 226.94 | 3,360,925 | 487.84 | 6,529,787 |
| INDIA | 13.31 | 811,419 | 80.11 | 1,226,733 | 207.43 | 6,417,088 |
| UK | 28.08 | 423,541 | 1,412.50 | 12,318,029 | 763.49 | 6,270,579 |
| INDONESIA | 368.45 | 4,405,712 | 0.50 | 5,816 | 363.81 | 5,597,274 |
| SINGAPORE | 1,666.60 | 15,778,085 | 289.36 | 3,112,352 | 369.75 | 4,843,455 |
| FRANCE | 561.85 | 4,669,053 | 85.97 | 806,494 | 209.90 | 2,763,854 |
| CZECH REP | 100.00 | 804,530 | 140.00 | 1,140,247 | 174.00 | 1,810,491 |
| FINLAND | 105.96 | 1,605,382 | 85.05 | 1,595,563 | 55.00 | 1,672,992 |
| ITALY | 2,588.60 | 22,792,214 | 267.10 | 2,473,905 | 129.20 | 1,458,321 |
| BELGIUM | 261.60 | 2,275,023 | 67.17 | 641,619 | 192.43 | 1,413,939 |
| OTHERS | 537.89 | 5,427,141 | 247.11 | 2,178,286 | 589.11 | 5,675,873 |
| TOTAL | 42,185.09 | 438,122,569 | 42,146.90 | 390,258,458 | 41,446.88 | 424,485,737 |

IMPORTS OF MAJOR MINERAL-BASED PRODUCTS BY COUNTRY

| METALLIC MINERAL-BASED PRODUCTS | | | | | | |
|---------------------------------|-------------------|--------------------|-------------------|----------------------|-------------------|----------------------|
| COMMODITY (HS Code/SITC) | | | | | | |
| COUNTRY | 2013 | | 2014 | | 2015 ^P | |
| | Quantity (tonnes) | Value (RM) | Quantity (tonnes) | Value (RM) | Quantity (tonnes) | Value (RM) |
| ZINC-BASED (SITC: 686) | | | | | | |
| INDIA | 9,475.39 | 60,797,487 | 4,681.56 | 37,479,802 | 44,734.37 | 373,653,100 |
| ROK | 0.00 | 0 | 27,714.30 | 213,337,841 | 25,458.62 | 225,303,625 |
| AUSTRALIA | 14,828.06 | 98,864,583 | 27,301.20 | 215,277,927 | 17,832.47 | 152,325,856 |
| JAPAN | 4,337.26 | 30,699,396 | 5,720.55 | 47,155,998 | 5,796.87 | 51,341,408 |
| PERU | 0.00 | 0 | 3,828.93 | 30,764,006 | 5,732.10 | 49,336,829 |
| BELGIUM | 289.72 | 2,122,475 | 13,733.21 | 93,346,362 | 4,205.00 | 39,947,529 |
| SWITZERLAND | 3,638.01 | 26,369,763 | 16,450.38 | 129,702,888 | 3,393.36 | 34,010,648 |
| CANADA | 3,859.86 | 25,047,605 | 3,578.61 | 27,284,313 | 3,163.90 | 28,042,933 |
| CHINA | 2,444.05 | 22,661,833 | 10,996.55 | 88,616,462 | 3,160.39 | 24,070,525 |
| HONG KONG | 183.61 | 1,306,788 | 114.23 | 979,611 | 1,666.77 | 14,967,827 |
| GERMANY | 685.85 | 8,237,618 | 774.83 | 9,968,225 | 693.70 | 9,762,405 |
| CAMBODIA | 0.00 | 0 | 0.00 | 0 | 978.82 | 8,755,768 |
| SINGAPORE | 1,455.28 | 11,535,690 | 1,938.95 | 15,107,200 | 612.72 | 6,626,967 |
| SPAIN | 0.00 | 0 | 25,271.83 | 211,842,078 | 746.84 | 6,340,095 |
| NETHERLANDS | 454.85 | 3,264,410 | 423.79 | 3,942,106 | 545.29 | 5,088,650 |
| KAZAKHSTAN | 844.68 | 5,526,245 | 796.16 | 6,277,316 | 522.10 | 4,552,000 |
| TAIWAN | 128.76 | 1,342,922 | 277.26 | 2,402,411 | 204.75 | 3,900,871 |
| NAMIBIA | 147.46 | 1,172,574 | 405.46 | 3,066,697 | 377.25 | 3,474,162 |
| RUSSIA | 499.18 | 3,439,946 | 0.00 | 0 | 401.24 | 3,220,885 |
| THAILAND | 1,763.70 | 11,167,678 | 917.84 | 6,429,263 | 547.56 | 2,441,444 |
| NORWAY | 69.00 | 549,367 | 299.00 | 2,684,313 | 140.00 | 1,498,336 |
| FINLAND | 104.72 | 941,552 | 74.00 | 773,817 | 96.21 | 1,092,890 |
| USA | 564.68 | 6,290,058 | 6.93 | 271,940 | 15.08 | 962,056 |
| UAE | 868.69 | 5,473,182 | 153.73 | 1,059,164 | 99.00 | 816,753 |
| FRANCE | 5.06 | 63,104 | 15.12 | 204,682 | 23.34 | 376,058 |
| VIET NAM | 1.75 | 54,498 | 0.00 | 0 | 40.79 | 296,946 |
| MEXICO | 0.00 | 0 | 0.00 | 0 | 24.97 | 214,719 |
| UK | 18.43 | 444,044 | 4.56 | 244,149 | 1.71 | 120,405 |
| SWEDEN | 25.25 | 164,104 | 0.00 | 0 | 0.22 | 25,854 |
| AUSTRIA | 74.47 | 540,075 | 13.38 | 357,924 | 1.01 | 25,817 |
| LIBERIA | 0.00 | 0 | 201.11 | 1,555,826 | 0.00 | 0 |
| SWAZILAND | 49.38 | 297,070 | 49.55 | 407,153 | 0.00 | 0 |
| BAHRAIN | 0.00 | 0 | 50.16 | 339,139 | 0.00 | 0 |
| BRAZIL | 0.00 | 0 | 20.83 | 185,183 | 0.00 | 0 |
| PORTUGAL | 0.00 | 0 | 4.11 | 22,358 | 0.00 | 0 |
| GEORGIA | 0.00 | 0 | 2.00 | 21,403 | 0.00 | 0 |
| NICARAGUA | 0.00 | 0 | 0.49 | 17,582 | 0.00 | 0 |
| BRUNEI | 3.23 | 68,514 | 2.00 | 12,972 | 0.00 | 0 |
| POLAND | 96.90 | 634,315 | 0.08 | 7,803 | 0.00 | 0 |
| ROK | 34,650.23 | 227,902,450 | 0.00 | 0 | 0.00 | 0 |
| IRAN | 399.93 | 2,589,914 | 0.00 | 0 | 0.00 | 0 |
| ITALY | 200.03 | 1,307,478 | 0.00 | 0 | 0.00 | 0 |
| ARGENTINA | 148.89 | 993,870 | 0.00 | 0 | 0.00 | 0 |
| OTHER | 6.70 | 59,291 | 0.00 | 0 | 0.00 | 0 |
| TOTAL | 82,323.08 | 561,929,899 | 145,822.65 | 1,151,145,914 | 121,216.45 | 1,052,593,361 |

| | | | | | | |
|--|--|-----------------------|--|-----------------------|--|-----------------------|
| Total Imports Value for Metallic Mineral-based Products | | 59,665,053,694 | | 55,721,831,852 | | 54,901,157,250 |
|--|--|-----------------------|--|-----------------------|--|-----------------------|

IMPORTS OF MAJOR MINERAL-BASED PRODUCTS BY COUNTRY

| NON-METALLIC MINERAL-BASED PRODUCT | | | | | | |
|------------------------------------|-------------------|------------|-------------------|------------|-------------------|------------|
| COMMODITY (HS Code/SITC) | | | | | | |
| COUNTRY | 2013 | | 2014 | | 2015 ^p | |
| | Quantity (tonnes) | Value (RM) | Quantity (tonnes) | Value (RM) | Quantity (tonnes) | Value (RM) |

| ACTIVATED CLAY (3802.90.100 / 598.650.100) | | | | | | |
|--|-------------------|-------------------|------------------|------------------|-----------------|-------------------|
| INDONESIA | 110,813.09 | 14,296,409 | 11,042.40 | 4,535,832 | 5,352.57 | 8,094,310 |
| GERMANY | 0.00 | 0 | 273.28 | 1,191,725 | 450.26 | 2,302,969 |
| INDIA | 104.00 | 116,298 | 416.00 | 483,441 | 1,628.66 | 1,692,389 |
| CHINA | 75.92 | 202,366 | 393.09 | 651,121 | 180.75 | 197,102 |
| TAIWAN | 0.00 | 0 | 0.00 | 0 | 28.49 | 158,627 |
| ITALY | 0.00 | 0 | 0.00 | 0 | 10.00 | 101,413 |
| EGYPT | 171.50 | 249,477 | 159.30 | 225,863 | 54.00 | 84,938 |
| FRANCE | 0.00 | 0 | 0.00 | 0 | 25.00 | 78,070 |
| TURKEY | 0.00 | 0 | 0.00 | 0 | 21.00 | 74,300 |
| BELGIUM | 10.80 | 43,254 | 10.80 | 56,836 | 10.80 | 63,785 |
| SINGAPORE | 5.67 | 20,801 | 0.00 | 0 | 15.75 | 19,651 |
| UGANDA | 0.00 | 0 | 3.88 | 888,818 | 0.00 | 0 |
| UK | 0.00 | 0 | 42.02 | 231,946 | 0.00 | 0 |
| USA | 22.80 | 65,358 | 23.21 | 111,523 | 0.00 | 0 |
| SWITZERLAND | 0.00 | 0 | 9.33 | 35,302 | 0.00 | 0 |
| OTHER | 14.22 | 79,816 | 0.00 | 0 | 0.00 | 0 |
| TOTAL | 111,218.00 | 15,073,779 | 12,373.31 | 8,412,407 | 7,777.27 | 12,867,554 |

| CLAY-BASED & CERAMICS (SITC:662) | | | | | | |
|----------------------------------|--|--------------------|--|--------------------|--|--------------------|
| CHINA | | 268,301,907 | | 343,531,057 | | 539,611,388 |
| VIET NAM | | 65,230,219 | | 88,122,352 | | 81,677,634 |
| INDONESIA | | 35,883,043 | | 53,160,146 | | 64,654,899 |
| THAILAND | | 50,239,641 | | 45,470,296 | | 42,385,308 |
| USA | | 1,489,337 | | 22,924,765 | | 14,317,559 |
| SPAIN | | 16,093,954 | | 12,723,379 | | 14,214,577 |
| JAPAN | | 8,477,288 | | 19,176,144 | | 13,541,214 |
| INDIA | | 13,416,989 | | 10,356,018 | | 12,271,713 |
| ITALY | | 5,615,236 | | 6,314,680 | | 9,777,231 |
| AUSTRIA | | 5,331,799 | | 3,473,133 | | 8,926,716 |
| GERMANY | | 6,835,002 | | 6,640,024 | | 6,979,006 |
| ROK | | 3,897,153 | | 4,820,912 | | 5,639,717 |
| TAIWAN | | 1,152,570 | | 1,941,723 | | 2,781,312 |
| BELGIUM | | 128,232 | | 54,996 | | 2,765,101 |
| FRANCE | | 656,533 | | 2,009,689 | | 1,916,101 |
| UK | | 560,459 | | 616,198 | | 963,647 |
| FINLAND | | 6,712 | | 5,691 | | 623,397 |
| SINGAPORE | | 3,373,158 | | 885,233 | | 595,703 |
| BRUNEI | | 138,108 | | 24,886 | | 515,126 |
| SWEDEN | | 190,775 | | 1,543,948 | | 455,855 |
| OTHERS | | 5,800,399 | | 4,018,887 | | 1,730,515 |
| TOTAL | | 492,818,514 | | 627,814,157 | | 826,343,719 |

IMPORTS OF MAJOR MINERAL-BASED PRODUCTS BY COUNTRY

| NON-METALLIC MINERAL-BASED PRODUCT | | | | | | |
|------------------------------------|---------------------|--------------------|---------------------|--------------------|---------------------|--------------------|
| COMMODITY (HS Code/SITC) | | | | | | |
| COUNTRY | 2013 | | 2014 | | 2015 ^P | |
| | Quantity (tonnes) | Value (RM) | Quantity (tonnes) | Value (RM) | Quantity (tonnes) | Value (RM) |
| CEMENT (SITC: 661.2) | | | | | | |
| TAIWAN | 1,079,194.00 | 242,026,042 | 885,738.00 | 203,581,023 | 648,650.00 | 172,934,126 |
| VIETNAM | 1,172,041.86 | 207,242,765 | 1,153,521.94 | 213,591,781 | 726,622.00 | 146,952,380 |
| THAILAND | 372,705.86 | 60,830,769 | 634,202.03 | 117,046,122 | 568,634.09 | 103,555,122 |
| JAPAN | 579,980.50 | 103,098,340 | 584,499.00 | 112,589,204 | 466,454.00 | 102,890,204 |
| INDONESIA | 128,207.73 | 20,908,687 | 37,244.00 | 9,018,823 | 256,264.29 | 58,312,901 |
| ROK | 316,870.08 | 52,504,074 | 311,442.00 | 53,068,358 | 273,666.00 | 52,086,647 |
| CHINA | 7,356.36 | 4,522,376 | 104,104.93 | 6,885,323 | 242,427.32 | 51,337,247 |
| EGYPT | 0.00 | 0 | 2,176.00 | 866,225 | 17,186.85 | 7,391,081 |
| UAE | 0.00 | 0 | 5,805.63 | 2,317,094 | 9,357.80 | 2,804,248 |
| FRANCE | 7,955.40 | 1,765,614 | 56,758.34 | 3,472,649 | 1,833.36 | 1,909,239 |
| COSTA RICA | 429.60 | 78,193 | 0.00 | 0 | 714.68 | 1,301,410 |
| NETHERLANDS | 8,332.50 | 2,555,374 | 5,007.18 | 1,907,993 | 1,092.70 | 1,126,004 |
| CROATIA | 302.00 | 483,962 | 123,793.30 | 1,362,552 | 547.00 | 1,038,681 |
| USA | 158.72 | 109,670 | 1,323.44 | 257,579 | 790.56 | 448,563 |
| SERBIA | 3,824.00 | 562,612 | 1,743.00 | 506,854 | 830.00 | 438,524 |
| SINGAPORE | 7,581.00 | 1,046,162 | 2,868.71 | 248,216 | 662.79 | 382,939 |
| POLAND | 242.00 | 154,685 | 264.00 | 231,383 | 22,466.00 | 314,114 |
| UK | 237.12 | 72,562 | 378.80 | 76,136 | 112.28 | 137,557 |
| INDIA | 0.00 | 0 | 0.00 | 0 | 520.00 | 71,013 |
| AUSTRALIA | 0.00 | 0 | 153.00 | 215,404 | 51.00 | 45,550 |
| OTHERS | 23,156.20 | 8,607,391.00 | 1,748.64 | 556,107.00 | 352.70 | 48,615.00 |
| TOTAL | 3,708,574.93 | 706,569,278 | 3,912,771.94 | 727,798,826 | 3,239,235.42 | 705,526,165 |

| GLASS (SITC: 664) | | | | | | |
|-------------------|--|----------------------|--|----------------------|--|----------------------|
| CHINA | | 339,307,271 | | 437,049,710 | | 717,759,191 |
| VIET NAM | | 325,539,379 | | 410,219,650 | | 569,558,301 |
| INDONESIA | | 133,646,432 | | 126,578,728 | | 179,925,965 |
| JAPAN | | 203,422,968 | | 185,217,005 | | 149,367,759 |
| THAILAND | | 126,698,573 | | 136,730,220 | | 132,770,121 |
| USA | | 158,219,831 | | 135,365,151 | | 88,590,163 |
| TAIWAN | | 17,866,192 | | 49,562,405 | | 75,344,264 |
| GERMANY | | 39,508,625 | | 56,842,687 | | 69,221,118 |
| SINGAPORE | | 75,084,937 | | 67,450,940 | | 66,426,130 |
| EGYPT | | 0 | | 0 | | 46,132,836 |
| ROK | | 162,555,519 | | 28,099,863 | | 27,728,861 |
| HONG KONG | | 18,299,483 | | 14,728,651 | | 26,750,907 |
| INDIA | | 30,343,152 | | 50,427,049 | | 19,338,550 |
| FRANCE | | 7,332,885 | | 6,159,832 | | 7,778,741 |
| PHILIPPINES | | 10,008,881 | | 3,310,142 | | 7,510,695 |
| UK | | 3,480,085 | | 8,029,890 | | 7,148,956 |
| BELGIUM | | 4,184,738 | | 4,698,769 | | 4,225,029 |
| ITALY | | 1,989,552 | | 2,294,127 | | 3,473,785 |
| MYANMAR | | 1,085,834 | | 2,360,834 | | 2,291,263 |
| POLAND | | 2,083,923 | | 1,132,899 | | 2,169,876 |
| OTHERS | | 66,771,307 | | 18,541,365 | | 11,426,037 |
| TOTAL | | 1,727,429,567 | | 1,744,799,917 | | 2,214,938,548 |

IMPORTS OF MAJOR MINERAL-BASED PRODUCTS BY COUNTRY

| NON-METALLIC MINERAL-BASED PRODUCT | | | | | | |
|------------------------------------|-------------------|--------------------|-------------------|--------------------|-------------------|--------------------|
| COMMODITY (HS Code/SITC) | | | | | | |
| COUNTRY | 2013 | | 2014 | | 2015 ^P | |
| | Quantity (tonnes) | Value (RM) | Quantity (tonnes) | Value (RM) | Quantity (tonnes) | Value (RM) |
| GLASSWARE (SITC: 665) | | | | | | |
| CHINA | | 167,232,702 | | 186,296,196 | | 266,304,982 |
| JAPAN | | 184,858,544 | | 221,190,602 | | 215,482,036 |
| USA | | 131,653,324 | | 172,817,741 | | 168,066,253 |
| FRANCE | | 28,388,651 | | 20,455,480 | | 36,881,851 |
| SINGAPORE | | 5,416,369 | | 10,695,039 | | 35,821,274 |
| THAILAND | | 27,379,121 | | 21,692,055 | | 27,391,634 |
| GERMANY | | 53,857,064 | | 41,514,793 | | 27,168,497 |
| TAIWAN | | 24,880,726 | | 30,614,859 | | 22,289,362 |
| KOREA | | 20,830,330 | | 15,943,396 | | 14,729,935 |
| INDONESIA | | 16,690,571 | | 13,504,340 | | 13,084,458 |
| HONG KONG | | 5,769,912 | | 5,556,260 | | 8,712,978 |
| INDIA | | 4,516,899 | | 9,825,289 | | 6,078,553 |
| UAE | | 493,378 | | 892,649 | | 5,268,255 |
| AUSTRALIA | | 904,565 | | 1,250,328 | | 3,687,482 |
| AUSTRIA | | 1,228,285 | | 802,990 | | 3,238,475 |
| NETHERLANDS | | 2,920,944 | | 3,254,052 | | 2,257,881 |
| UK | | 1,440,132 | | 1,823,044 | | 1,912,359 |
| ITALY | | 1,134,529 | | 1,764,848 | | 1,875,538 |
| VIET NAM | | 561,720 | | 10,261,697 | | 1,749,863 |
| SPAIN | | 289,459 | | 862,319 | | 1,309,237 |
| OTHERS | | 5,898,291 | | 4,874,168 | | 5,651,503 |
| TOTAL | | 686,345,516 | | 775,892,145 | | 868,962,406 |

| LIME (SITC: 661.1) | | | | | | |
|--------------------|------------------|------------------|------------------|------------------|------------------|------------------|
| VIET NAM | 8,856.78 | 2,720,552 | 7,179.98 | 2,020,056 | 12,163.35 | 4,514,435 |
| SPAIN | 1,827.60 | 1,210,995 | 5,445.00 | 3,013,834 | 5,998.35 | 2,979,423 |
| BELGIUM | 1,648.75 | 1,785,448 | 850.00 | 905,528 | 500.00 | 667,578 |
| CHINA | 601.84 | 356,935 | 698.67 | 401,077 | 719.51 | 471,612 |
| JAPAN | 234.00 | 360,909 | 216.00 | 332,867 | 180.00 | 283,035 |
| GERMANY | 50.12 | 49,384 | 106.81 | 264,707 | 49.28 | 176,070 |
| TURKEY | 24.20 | 28,212 | 25.52 | 29,458 | 90.42 | 70,688 |
| THAILAND | 0.00 | 0 | 29.51 | 49,426 | 22.26 | 36,447 |
| SWITZERLAND | 0.00 | 0 | 25.00 | 29,346 | 25.00 | 29,460 |
| TAIWAN | 5.85 | 6,000 | 0.00 | 0 | 9.12 | 16,276 |
| SINGAPORE | 7.48 | 71,882 | 3.27 | 14,154 | 4.22 | 6,246 |
| MALAYSIA | 0.00 | 0 | 144.27 | 537,762 | 0.00 | 0 |
| UK | 34.14 | 51,900 | 24.48 | 40,754 | 0.00 | 0 |
| NETHERLANDS | 0.00 | 0 | 9.95 | 22,561 | 0.00 | 0 |
| ITALY | 0.00 | 0 | 5.64 | 11,761 | 0.00 | 0 |
| USA | 24.70 | 34,202 | 0.00 | 0 | 0.00 | 0 |
| INDIA | 6.00 | 13,166 | 0.00 | 0 | 0.00 | 0 |
| MYANMAR | 7.20 | 8,592 | 0.00 | 0 | 0.00 | 0 |
| TOTAL | 13,328.65 | 6,698,177 | 14,764.10 | 7,673,291 | 19,761.52 | 9,251,270 |

IMPORTS OF MAJOR MINERAL-BASED PRODUCTS BY COUNTRY

| NON-METALLIC MINERAL-BASED PRODUCT | | | | | | |
|------------------------------------|-------------------|------------------|-------------------|------------------|-------------------|------------------|
| COMMODITY (HS Code/SITC) | | | | | | |
| COUNTRY | 2013 | | 2014 | | 2015 ^P | |
| | Quantity (tonnes) | Value (RM) | Quantity (tonnes) | Value (RM) | Quantity (tonnes) | Value (RM) |
| MICA-BASED (25.25 / 278.5) | | | | | | |
| JAPAN | 305.57 | 3,647,465.00 | 202.08 | 3,262,047.00 | 132.86 | 3,054,285.00 |
| SWITZERLAND | 51.20 | 226,735.00 | 148.00 | 415,124.00 | 112.00 | 371,845.00 |
| INDIA | 258.78 | 292,414.00 | 350.07 | 365,930.00 | 314.11 | 314,613.00 |
| ROK | 62.61 | 179,994.00 | 86.80 | 253,758.00 | 69.98 | 225,014.00 |
| CHINA | 175.92 | 245,090.00 | 286.54 | 529,868.00 | 41.88 | 181,684.00 |
| UK | 0.00 | 0 | 4.00 | 35,679.00 | 12.00 | 122,617.00 |
| TAIWAN | 25.80 | 94,177.00 | 14.00 | 48,032.00 | 8.50 | 30,281.00 |
| CANADA | 33.90 | 96,681.00 | 2.69 | 7,872.00 | 2.71 | 17,082.00 |
| NETHERLANDS | 57.00 | 246,303.00 | 57.00 | 234,698.00 | 0.00 | 0 |
| THAILAND | 0.00 | 0 | 19.40 | 147,868.00 | 0.00 | 0 |
| SINGAPORE | 1.05 | 6,838.00 | 47.84 | 129,058.00 | 0.00 | 0 |
| BELGIUM | 3.87 | 32,913.00 | 8.37 | 72,966.00 | 0.00 | 0 |
| GERMANY | 6.00 | 8,400.00 | 11.21 | 58,951.00 | 0.00 | 0 |
| USA | 0.20 | 5,480.00 | 0.65 | 11,033.00 | 0.00 | 0 |
| FRANCE | 2.10 | 6,134.00 | 2.10 | 6,556.00 | 0.00 | 0 |
| INDONESIA | 1.60 | 16,034.00 | 0.00 | 0 | 0.00 | 0 |
| OTHER | 0.00 | 0 | 2.30 | 2,614.00 | 0.00 | 0 |
| TOTAL | 985.60 | 5,104,658 | 1,243.05 | 5,582,054 | 694.04 | 4,317,421 |

| MONUMENTAL OR BUILDING STONE (SITC:661.3) | | | | | | |
|---|-------------------|--------------------|-------------------|--------------------|-------------------|--------------------|
| CHINA | 93,661.04 | 107,677,014 | 92,424.29 | 114,670,030 | 104,369.02 | 240,819,043 |
| INDONESIA | 3,207.11 | 3,442,649 | 3,508.61 | 3,875,556 | 3,810.70 | 6,922,072 |
| INDIA | 3,739.92 | 3,572,312 | 5,384.83 | 8,123,612 | 5,320.51 | 6,429,380 |
| ITALY | 1,165.20 | 2,302,022 | 1,238.11 | 2,358,025 | 1,762.11 | 5,428,292 |
| VIET NAM | 4,424.07 | 4,436,470 | 4,712.70 | 4,077,618 | 4,657.97 | 4,624,269 |
| SINGAPORE | 134.88 | 815,767 | 2,695.17 | 6,777,266 | 653.13 | 4,448,786 |
| OMAN | 3,325.38 | 2,501,120 | 3,941.12 | 2,730,276 | 4,556.17 | 4,022,947 |
| MYANMAR | 3.03 | 6,428 | 20.24 | 34,478 | 74.89 | 3,131,316 |
| GREECE | 341.70 | 262,453 | 1,548.45 | 856,399 | 1,683.48 | 1,191,464 |
| HONG KONG | 101.52 | 796,702 | 194.68 | 484,963 | 360.78 | 941,734 |
| SPAIN | 448.30 | 928,888 | 872.56 | 1,215,025 | 407.26 | 857,717 |
| IRAN | 542.04 | 916,882 | 2,548.61 | 4,299,655 | 990.97 | 749,392 |
| UAE | 53.19 | 68,417 | 307.30 | 244,670 | 291.40 | 509,155 |
| TAIWAN | 158.60 | 359,572 | 96.74 | 190,652 | 202.16 | 491,410 |
| TURKEY | 174.08 | 427,179 | 95.25 | 66,675 | 201.54 | 289,646 |
| THAILAND | 30.12 | 85,661 | 55.71 | 45,336 | 92.13 | 194,614 |
| PAKISTAN | 6.95 | 30,315 | 45.00 | 46,637 | 86.04 | 159,636 |
| FRANCE | 3.60 | 46,410 | 24.00 | 32,437 | 1.95 | 128,748 |
| GERMANY | 29.52 | 128,128 | 53.55 | 86,217 | 63.79 | 111,534 |
| SAUDI ARABIA | 0.00 | 0 | 0.00 | 0 | 23.02 | 106,921 |
| OTHERS | 163.68 | 664,099 | 783.20 | 2,578,867 | 214.27 | 324,478 |
| TOTAL | 111,713.90 | 129,468,488 | 120,550.11 | 152,794,394 | 129,823.30 | 281,882,554 |

IMPORTS OF MAJOR MINERAL-BASED PRODUCTS BY COUNTRY

| NON-METALLIC MINERAL-BASED PRODUCT | | | | | | |
|-------------------------------------|-------------------|--------------------|-------------------|--------------------|-------------------|--------------------|
| COMMODITY (HS Code/SITC) | | | | | | |
| COUNTRY | 2013 | | 2014 | | 2015 ^P | |
| | Quantity (tonnes) | Value (RM) | Quantity (tonnes) | Value (RM) | Quantity (tonnes) | Value (RM) |
| POTTERY (SITC: 666.1, 666.2) | | | | | | |
| CHINA | 21,709.51 | 92,480,641 | 21,891.68 | 128,086,123 | 19,417.48 | 103,635,789 |
| THAILAND | 216.05 | 3,445,496 | 237.63 | 6,169,730 | 221.86 | 3,956,282 |
| INDONESIA | 67.19 | 577,904 | 233.68 | 1,640,699 | 955.18 | 3,735,044 |
| FRANCE | 46.56 | 626,663 | 3.26 | 314,667 | 35.44 | 1,903,469 |
| TURKEY | 97.80 | 940,086 | 544.98 | 269,555 | 51.28 | 1,609,895 |
| PORTUGAL | 1.70 | 21,443 | 10.44 | 83,786 | 40.88 | 1,473,885 |
| SRI LANKA | 4.12 | 27,404 | 1.06 | 108,847 | 14.56 | 1,460,772 |
| UK | 33.54 | 1,610,650 | 17.23 | 848,194 | 13.03 | 1,426,006 |
| JAPAN | 7.18 | 458,710 | 21.83 | 547,366 | 52.26 | 1,293,369 |
| BRAZIL | 0.00 | 0 | 64.20 | 390,064 | 110.33 | 1,023,853 |
| VIET NAM | 171.65 | 876,876 | 178.90 | 4,604,519 | 119.92 | 860,137 |
| FINLAND | 0.17 | 9,293 | 32.20 | 3,147,012 | 13.30 | 816,863 |
| NETHERLANDS | 6.75 | 52,170 | 1.03 | 161,424 | 26.59 | 740,760 |
| AUSTRIA | 0.16 | 6,563 | 0.00 | 0 | 0.04 | 726,033 |
| HONG KONG | 568.30 | 1,771,025 | 504.52 | 2,845,783 | 171.43 | 617,540 |
| USA | 19.32 | 578,079 | 17.46 | 588,788 | 21.58 | 598,124 |
| SINGAPORE | 55.38 | 2,096,351 | 94.08 | 6,316,796 | 19.23 | 560,638 |
| TAIWAN | 31.89 | 258,767 | 7.22 | 122,263 | 26.58 | 419,193 |
| ROK | 10.34 | 100,045 | 12.88 | 159,645 | 22.29 | 349,799 |
| GERMANY | 58.02 | 4,636,021 | 10.96 | 290,500 | 8.09 | 302,184 |
| OTHERS | 93.82 | 886,070 | 680.81 | 2,647,171 | 205.51 | 1,258,756 |
| TOTAL | 23,199.44 | 111,460,257 | 24,566.06 | 159,342,932 | 21,546.88 | 128,768,391 |

| | | | | | | |
|--|--|----------------------|--|----------------------|--|----------------------|
| Total Imports Value for Non-Metallic Mineral-based Products | | 3,875,863,576 | | 4,204,528,069 | | 5,048,540,607 |
|--|--|----------------------|--|----------------------|--|----------------------|

| | | | | | | |
|---|--|-----------------------|--|-----------------------|--|-----------------------|
| TOTAL IMPORTS VALUE FOR MINERAL-BASED PRODUCTS | | 63,540,917,270 | | 59,926,359,921 | | 59,949,697,857 |
|---|--|-----------------------|--|-----------------------|--|-----------------------|

EXPORTS OF MAJOR MINERAL-BASED PRODUCTS BY COUNTRY

| METALLIC MINERAL-BASED PRODUCTS | | | | | | |
|---------------------------------|-------------------|------------|-------------------|------------|-------------------|------------|
| COMMODITY (HS Code / SITC) | | | | | | |
| COUNTRY | 2013 | | 2014 | | 2015 ^P | |
| | Quantity (tonnes) | Value (RM) | Quantity (tonnes) | Value (RM) | Quantity (tonnes) | Value (RM) |

| ALUMINIUM-BASED (76.01 - 76.09 / 684) | | | | | | |
|---------------------------------------|-------------------|----------------------|-------------------|----------------------|-------------------|----------------------|
| ROK | 145,055.22 | 888,847,086 | 164,242.02 | 1,120,617,422 | 106,279.48 | 785,869,129 |
| INDIA | 37,804.66 | 272,099,353 | 66,512.52 | 495,799,369 | 92,338.30 | 722,290,745 |
| VIET NAM | 24,934.53 | 177,060,133 | 78,801.62 | 561,232,986 | 85,668.04 | 627,026,051 |
| THAILAND | 49,211.88 | 363,220,664 | 42,050.40 | 318,742,455 | 59,647.84 | 485,221,758 |
| SINGAPORE | 29,920.42 | 790,873,027 | 21,693.60 | 379,568,581 | 18,830.57 | 407,054,568 |
| INDONESIA | 72,501.95 | 503,152,402 | 50,288.59 | 381,308,381 | 46,795.00 | 396,688,057 |
| JAPAN | 29,530.08 | 248,915,633 | 53,342.96 | 377,544,465 | 29,999.41 | 280,991,580 |
| TURKEY | 14,195.43 | 99,191,789 | 20,955.47 | 149,348,357 | 34,688.12 | 270,002,567 |
| PHILIPPINES | 19,625.59 | 173,433,693 | 20,187.37 | 178,759,952 | 20,924.94 | 197,896,473 |
| NETHERLANDS | 2,881.84 | 132,511,535 | 10,112.58 | 77,715,276 | 23,277.76 | 191,336,446 |
| BANGLADESH | 13,061.64 | 75,315,812 | 16,532.97 | 90,733,918 | 33,220.06 | 184,297,903 |
| AUSTRALIA | 16,432.18 | 150,220,195 | 13,585.89 | 133,669,918 | 14,833.59 | 162,224,348 |
| TAIWAN | 23,116.96 | 151,044,698 | 47,802.38 | 347,197,546 | 20,307.36 | 157,728,429 |
| CHINA | 23,132.37 | 154,501,349 | 5,729.75 | 58,461,135 | 8,695.50 | 126,422,665 |
| SOUTH AFRICA | 13,977.97 | 105,101,685 | 9,074.48 | 68,355,380 | 15,222.48 | 124,551,885 |
| USA | 7,286.78 | 83,718,809 | 7,048.16 | 88,016,340 | 7,504.04 | 123,540,759 |
| SAUDI ARABIA | 11,297.96 | 87,429,458 | 7,221.57 | 58,893,903 | 15,111.79 | 121,350,210 |
| CANADA | 6,627.06 | 63,669,611 | 6,281.63 | 66,111,346 | 7,584.22 | 82,155,128 |
| PAKISTAN | 11,476.88 | 82,221,716 | 1,997.88 | 17,574,907 | 7,012.27 | 61,148,057 |
| MEXICO | 1,452.29 | 15,678,590 | 3,636.60 | 29,988,997 | 5,669.14 | 50,783,710 |
| OTHERS | 24,709.28 | 224,737,759 | 53,892.23 | 456,006,157 | 22,652.52 | 233,832,272 |
| TOTAL | 578,232.96 | 4,842,944,997 | 700,990.66 | 5,455,646,791 | 676,262.44 | 5,792,412,740 |

| ANTIMONY OXIDE (2825.80 / 522.697) | | | | | | |
|------------------------------------|---------------|----------------|-------------|----------------|-------------|----------|
| INDONESIA | 0.00 | 0 | 6.00 | 192,573 | 0.00 | 0 |
| JAPAN | 1.55 | 60,010 | 1.55 | 62,430 | 0.00 | 0 |
| CHINA | 105.94 | 199,298 | 0.00 | 0 | 0.00 | 0 |
| TOTAL | 107.49 | 259,308 | 7.55 | 255,003 | 0.00 | 0 |

| COBALT OXIDE (2822.00 / 522.550) | | | | | | |
|----------------------------------|--------------|------------------|---------------|------------------|--------------|------------------|
| SINGAPORE | 34.47 | 2,811,393 | 36.92 | 3,346,711 | 37.67 | 3,325,968 |
| TAIWAN | 0.00 | 0 | 0.00 | 0 | 5.00 | 605,300 |
| ROK | 0.00 | 0 | 387.60 | 3,050,413 | 0.00 | 0 |
| HONG KONG | 0.19 | 32,767 | 1.20 | 68,624 | 0.00 | 0 |
| THAILAND | 20.00 | 21,220 | 0.00 | 0 | 0.00 | 0 |
| TOTAL | 54.67 | 2,865,380 | 425.72 | 6,465,748 | 42.67 | 3,931,268 |

EXPORTS OF MAJOR MINERAL-BASED PRODUCTS BY COUNTRY

| METALLIC MINERAL-BASED PRODUCTS | | | | | | |
|---|-------------------|-----------------------|-------------------|----------------------|-------------------|----------------------|
| COMMODITY (HS Code / SITC) | | | | | | |
| COUNTRY | 2013 | | 2014 | | 2015 ^P | |
| | Quantity (tonnes) | Value (RM) | Quantity (tonnes) | Value (RM) | Quantity (tonnes) | Value (RM) |
| COPPER-BASED (74.03 - 74.12 / 682) | | | | | | |
| CHINA | 274970.61 | 6,266,263,080 | 116769.70 | 2,461,094,244 | 100860.60 | 2,137,015,056 |
| INDIA | 26989.08 | 590,616,727 | 34763.41 | 801,722,156 | 55945.56 | 1,231,655,990 |
| SINGAPORE | 23340.48 | 564,981,707 | 23921.64 | 580,504,214 | 25514.74 | 629,224,620 |
| AUSTRALIA | 8902.95 | 218,483,606 | 21379.78 | 493,679,554 | 18348.60 | 414,636,922 |
| JAPAN | 11903.26 | 245,806,668 | 15086.97 | 319,430,303 | 17218.39 | 388,543,141 |
| THAILAND | 14703.38 | 369,278,068 | 16151.32 | 402,983,151 | 12854.76 | 338,354,190 |
| TAIWAN | 20036.20 | 284,788,099 | 9185.90 | 235,983,819 | 12973.85 | 335,112,411 |
| SAUDI ARABIA | 9062.30 | 236,373,690 | 10935.97 | 271,539,976 | 9489.92 | 248,974,137 |
| HONG KONG | 14117.99 | 288,890,958 | 11108.61 | 197,434,154 | 8689.34 | 208,933,907 |
| ROK | 7384.29 | 146,875,272 | 8556.90 | 170,873,404 | 6569.33 | 194,397,204 |
| INDONESIA | 6198.30 | 139,614,839 | 5817.56 | 125,360,100 | 6888.27 | 161,007,926 |
| MEXICO | 3721.14 | 115,249,270 | 3671.67 | 115,831,316 | 3642.68 | 137,798,382 |
| PHILIPPINES | 5763.37 | 141,838,814 | 4849.23 | 117,835,301 | 5261.85 | 137,150,482 |
| UAE | 4406.10 | 106,420,860 | 3620.45 | 88,927,015 | 5287.59 | 131,679,275 |
| USA | 4611.77 | 123,728,861 | 4807.96 | 130,026,790 | 3893.49 | 105,748,020 |
| VIET NAM | 5989.56 | 127,198,110 | 2994.19 | 66,763,373 | 3612.01 | 88,817,626 |
| NETHERLANDS | 19.74 | 485,461 | 20.31 | 564,032 | 2360.93 | 58,798,664 |
| KUWAIT | 579.70 | 15,016,985 | 807.02 | 20,122,924 | 1293.15 | 32,952,098 |
| PAKISTAN | 576.84 | 12,788,807 | 1727.41 | 40,232,182 | 1305.56 | 29,749,894 |
| BANGLADESH | 1108.56 | 26,103,365 | 1140.89 | 26,557,077 | 1196.34 | 26,654,342 |
| OTHERS | 13559.05 | 311,845,127 | 10989.00 | 255,769,908 | 8767.95 | 186,403,989 |
| TOTAL | 457,944.67 | 10,332,648,374 | 308,305.89 | 6,923,234,993 | 311,974.91 | 7,223,608,276 |

| GOLD, NON-MONETARY & MONETARY (71.08 / 971) *Unit of Quantity are in Kilogram. | | | | | | |
|--|-----------------|----------------------|------------------|----------------------|-----------------|--------------------|
| SINGAPORE | 2,084.23 | 231,736,974 | 1,986.30 | 234,283,418 | 2,067.78 | 273,675,086 |
| AUSTRALIA | 3,813.89 | 454,401,781 | 3,036.25 | 344,058,679 | 1,296.21 | 154,285,959 |
| UAE | 330.54 | 46,189,790 | 554.81 | 69,023,487 | 256.12 | 35,356,779 |
| INDONESIA | 0.00 | 0 | 2.00 | 288,000 | 177.48 | 25,347,538 |
| HONG KONG | 645.62 | 82,222,588 | 659.23 | 84,059,109 | 161.55 | 20,622,843 |
| THAILAND | 30.85 | 2,219,966 | 172.10 | 22,300,577 | 56.81 | 8,146,890 |
| SWITZERLAND | 842.48 | 113,216,222 | 1,589.51 | 184,125,590 | 23.09 | 3,052,156 |
| JAPAN | 385.35 | 39,668,380 | 8,461.06 | 127,011,488 | 13.14 | 1,753,769 |
| GERMANY | 243.98 | 27,181,423 | 35.75 | 4,405,760 | 6.35 | 867,025 |
| BANGLADESH | 36.00 | 4,611,000 | 1,219.45 | 171,323,463 | 1.20 | 164,580 |
| VIET NAM | 24.30 | 3,402,075 | 22.60 | 3,121,503 | 0.50 | 72,743 |
| CHINA | 260.91 | 30,915,695 | 16.00 | 2,160,990 | 0.47 | 69,051 |
| USA | 643.10 | 22,826,201 | 647.88 | 52,572,426 | 0.00 | 0 |
| UK | 50.00 | 4,773,569 | 123.50 | 11,711,374 | 0.00 | 0 |
| INDIA | 26.37 | 920,621 | 47.45 | 5,016,257 | 0.00 | 0 |
| TAIWAN | 35.70 | 5,678,294 | 30.67 | 3,599,762 | 0.00 | 0 |
| ITALY | 6.70 | 633,812 | 13.10 | 1,423,184 | 0.00 | 0 |
| BELGIUM | 0.00 | 0 | 5.30 | 729,800 | 0.00 | 0 |
| BAHRAIN | 0.00 | 0 | 5.00 | 684,250 | 0.00 | 0 |
| BRAZIL | 0.00 | 0 | 1.39 | 190,650 | 0.00 | 0 |
| OTHERS | 217.29 | 17,965,773 | 3.58 | 194,704 | 0.00 | 0 |
| TOTAL | 9,677.31 | 1,088,564,164 | 18,632.93 | 1,322,284,471 | 4,060.70 | 523,414,419 |

EXPORTS OF MAJOR MINERAL-BASED PRODUCTS BY COUNTRY

| METALLIC MINERAL-BASED PRODUCTS | | | | | | |
|----------------------------------|---------------------|----------------------|---------------------|----------------------|---------------------|----------------------|
| COMMODITY (HS Code / SITC) | | | | | | |
| COUNTRY | 2013 | | 2014 | | 2015 ^P | |
| | Quantity (tonnes) | Value (RM) | Quantity (tonnes) | Value (RM) | Quantity (tonnes) | Value (RM) |
| IRON AND STEEL (SITC: 67) | | | | | | |
| AUSTRALIA | 380,119.22 | 1,601,378,993 | 549,963.87 | 2,181,142,050 | 461,380.66 | 2,264,070,543 |
| SINGAPORE | 245,865.77 | 928,885,448 | 244,495.14 | 998,276,644 | 244,834.06 | 977,844,266 |
| THAILAND | 207,936.81 | 991,200,624 | 200,553.01 | 893,913,071 | 219,706.51 | 791,271,213 |
| INDIA | 116,316.71 | 335,810,284 | 122,705.19 | 436,081,054 | 223,150.49 | 787,592,391 |
| INDONESIA | 447,354.45 | 1,074,628,341 | 303,233.59 | 1,070,671,316 | 222,057.88 | 674,522,688 |
| BRUNEI | 31,435.10 | 101,356,321 | 4,656.44 | 23,376,003 | 86,428.05 | 385,304,068 |
| USA | 35,930.61 | 255,572,962 | 34,452.19 | 233,945,001 | 65,778.35 | 305,770,648 |
| ROK | 236,548.27 | 339,370,381 | 261,170.97 | 342,050,440 | 314,029.10 | 293,127,801 |
| NORWAY | 317.48 | 3,740,042 | 271,249.80 | 1,003,193,828 | 67,852.42 | 276,744,863 |
| VIET NAM | 48,749.70 | 205,557,081 | 61,865.93 | 224,175,888 | 71,515.06 | 231,008,737 |
| BANGLADESH | 24,828.17 | 50,394,423 | 48,917.47 | 120,045,289 | 68,787.50 | 115,814,923 |
| CHINA | 151,922.24 | 301,332,727 | 145,306.22 | 247,878,410 | 66,815.50 | 110,119,592 |
| TAIWAN | 20,227.33 | 66,249,635 | 20,576.37 | 94,213,903 | 29,155.28 | 108,948,068 |
| JAPAN | 2,710.76 | 40,228,399 | 30,362.58 | 67,261,757 | 51,198.44 | 98,207,132 |
| UAE | 18,646.00 | 83,112,271 | 19,190.98 | 182,866,929 | 16,656.41 | 94,747,924 |
| PHILIPPINES | 21,639.51 | 78,064,586 | 16,593.88 | 87,072,287 | 17,387.15 | 89,200,641 |
| ITALY | 3,246.82 | 19,932,861 | 3,062.94 | 17,356,821 | 13,089.41 | 86,126,739 |
| SOUTH AFRICA | 18,444.42 | 80,228,727 | 21,686.93 | 90,882,677 | 19,321.82 | 82,731,010 |
| NETHERLANDS | 12,402.50 | 78,280,308 | 7,645.66 | 46,709,447 | 18,422.52 | 82,294,828 |
| NEW ZEALAND | 16,112.50 | 42,454,094 | 20,684.73 | 59,339,674 | 21,378.27 | 56,206,225 |
| OTHERS | 115,185.64 | 724,412,908 | 435,618.05 | 1,086,104,216 | 135,496.62 | 686,232,343 |
| TOTAL | 2,155,940.02 | 7,402,191,416 | 2,823,991.93 | 9,506,556,705 | 2,434,441.49 | 8,597,886,643 |

| LEAD-BASED (SITC: 685) | | | | | | |
|------------------------|-------------------|--------------------|------------------|--------------------|-------------------|--------------------|
| ROK | 17,396.24 | 132,780,624 | 6,022.49 | 38,902,168 | 46,054.81 | 291,523,552 |
| PHILIPPINES | 11,941.19 | 98,732,279 | 30,407.28 | 139,765,896 | 25,265.93 | 206,583,703 |
| INDIA | 17,975.04 | 123,156,577 | 13,378.57 | 85,410,521 | 18,293.97 | 117,555,165 |
| INDONESIA | 9,518.84 | 63,551,212 | 7,140.72 | 50,081,272 | 11,668.02 | 79,423,380 |
| PAKISTAN | 2,248.49 | 16,431,994 | 1,251.71 | 8,864,968 | 4,975.89 | 35,759,797 |
| TAIWAN | 2,723.17 | 18,031,981 | 6,735.54 | 34,255,402 | 5,186.27 | 27,848,003 |
| BANGLADESH | 3,233.97 | 22,720,413 | 2,097.53 | 15,745,922 | 2,783.31 | 18,574,957 |
| MOROCCO | 154.25 | 19,292,620 | 143.59 | 19,355,873 | 128.36 | 17,388,373 |
| CHINA | 729.69 | 4,835,873 | 1,680.31 | 12,003,732 | 3,129.32 | 16,365,308 |
| USA | 21,235.21 | 285,064,066 | 2,743.19 | 18,172,774 | 2,257.45 | 16,115,427 |
| VIET NAM | 0.00 | 0 | 225.11 | 1,546,608 | 2,029.55 | 14,964,830 |
| THAILAND | 1,684.03 | 9,777,744 | 1,599.55 | 11,094,940 | 1,149.84 | 10,132,590 |
| JAPAN | 2,182.88 | 14,127,652 | 1,803.90 | 14,079,018 | 1,318.85 | 9,918,599 |
| HONG KONG | 652.37 | 5,774,643 | 408.87 | 4,106,710 | 591.13 | 6,343,242 |
| MEXICO | 111.79 | 9,682,896 | 87.47 | 7,964,917 | 51.56 | 5,530,436 |
| SINGAPORE | 128.11 | 3,112,371 | 215.37 | 3,581,798 | 87.52 | 2,540,309 |
| SRI LANKA | 803.83 | 5,239,821 | 1.15 | 36,850 | 223.58 | 1,594,396 |
| KUWAIT | 249.53 | 1,802,148 | 0.00 | 0 | 41.11 | 340,333 |
| MALTA | 9.00 | 581,019 | 0.70 | 105,567 | 6.48 | 251,372 |
| NIGERIA | 0.00 | 0 | 0.00 | 0 | 24.88 | 213,943 |
| OTHERS | 8,214.65 | 56,907,612 | 2,257.02 | 18,277,322 | 110.24 | 1,043,484 |
| TOTAL | 101,192.28 | 891,603,545 | 78,200.05 | 483,352,258 | 125,378.09 | 880,011,199 |

EXPORTS OF MAJOR MINERAL-BASED PRODUCTS BY COUNTRY

| METALLIC MINERAL-BASED PRODUCTS | | | | | | |
|---------------------------------|-------------------|------------|-------------------|------------|-------------------|------------|
| COMMODITY (HS Code/SITC) | | | | | | |
| COUNTRY | 2013 | | 2014 | | 2015 ^p | |
| | Quantity (tonnes) | Value (RM) | Quantity (tonnes) | Value (RM) | Quantity (tonnes) | Value (RM) |

| MANGANESE DIOXIDE (28.20 / 522.5) | | | | | | |
|-----------------------------------|-----------------|-------------------|-----------------|-------------------|-----------------|-------------------|
| CHINA | 2,839.45 | 12,440,897 | 1,889.31 | 8,775,000 | 804.00 | 4,387,414 |
| BRUNEI | 1,423.36 | 5,743,140 | 0.00 | 0 | 660.00 | 3,763,329 |
| UAE | 6.11 | 194,091 | | | 310.00 | 1,396,578 |
| INDONESIA | 321.51 | 1,030,565 | 43.32 | 123,093 | 62.26 | 265,709 |
| AUSTRALIA | 27.72 | 73,261 | 15.00 | 129,013 | 40.00 | 135,899 |
| SINGAPORE | 34.50 | 89,654 | 54.94 | 357,593 | 6.90 | 128,076 |
| VIET NAM | 0.00 | 0 | 0.00 | 0 | 8.00 | 91,684 |
| BANGLADESH | 4.02 | 30,206 | 1.02 | 12,873 | 3.18 | 29,677 |
| SRI LANKA | 0.00 | 0 | 0.00 | 0 | 1.25 | 7,265 |
| PNG | 222.86 | 1,114,467 | 600.00 | 3,226,234 | 0.00 | 0 |
| INDIA | 5.90 | 27,782 | 0.00 | 0 | 0.00 | 0 |
| TOTAL | 4,885.43 | 20,744,063 | 2,603.59 | 12,623,806 | 1,895.59 | 10,205,631 |

| NICKEL MATTES (7501.10.000 / 284.210.000) | | | | | | |
|---|-------------|----------|-------------|----------|-------------|----------|
| - | 0.00 | 0 | 0.00 | 0 | 0.00 | 0 |
| TOTAL | 0.00 | 0 | 0.00 | 0 | 0.00 | 0 |

| RARE-EARTH-BASED (2805.30.00 / 522.299.000, 28.46 / 525.9) | | | | | | |
|--|-----------------|-------------------|------------------|--------------------|------------------|--------------------|
| CHINA | 424.78 | 14,933,889 | 14,933.89 | 69,346,552 | 3,378.84 | 182,632,928 |
| JAPAN | 85.68 | 1,434,022 | 1,434.02 | 102,424,180 | 1,510.24 | 168,052,701 |
| VIET NAM | 267.89 | 26,275,910 | 26,275.91 | 120,918,409 | 644.36 | 95,896,333 |
| FRANCE | 1,343.00 | 7,853,239 | 7,853.24 | 35,417,232 | 6,116.00 | 36,360,246 |
| USA | 67.74 | 2,772,915 | 2,772.92 | 7,096,908 | 481.00 | 10,761,232 |
| ROK | 48.43 | 145,802 | 0.00 | 0 | 240.00 | 1,536,966 |
| GERMANY | 3.00 | 11,915 | 0.00 | 0 | 13.21 | 644,732 |
| INDONESIA | 0.00 | 0 | 0.00 | 0 | 68.31 | 375,184 |
| THAILAND | 0.15 | 11,663 | 11.66 | 281,435 | 0.00 | 0 |
| BRAZIL | 14.80 | 226,929 | 226.93 | 23,868 | 0.00 | 0 |
| SINGAPORE | 0.00 | 0 | 0.00 | 5,904 | 0.00 | 0 |
| NETHERLANDS | 8.76 | 641,741 | 0.00 | 0 | 0.00 | 0 |
| ITALY | 56.00 | 211,728 | 0.00 | 0 | 0.00 | 0 |
| HONG KONG | 5.00 | 160,703 | 0.00 | 0 | 0.00 | 0 |
| TOTAL | 2,325.23 | 54,680,456 | 53,508.57 | 335,514,488 | 12,451.97 | 496,260,322 |

EXPORTS OF MAJOR MINERAL-BASED PRODUCTS BY COUNTRY

| METALLIC MINERAL-BASED PRODUCTS | | | | | | |
|---|-------------------|----------------------|-------------------|----------------------|-------------------|----------------------|
| COMMODITY (HS Code/SITC) | | | | | | |
| COUNTRY | 2013 | | 2014 | | 2015 ^P | |
| | Quantity (tonnes) | Value (RM) | Quantity (tonnes) | Value (RM) | Quantity (tonnes) | Value (RM) |
| TIN-BASED (SITC: 687.110, 687.120, 687.210, 687.211 & 687.219) | | | | | | |
| USA | 5,282.02 | 374,467,727 | 6,482.11 | 463,156,200 | 9,152.45 | 558,152,265 |
| ROK | 7,500.08 | 519,051,668 | 8,150.17 | 591,669,691 | 9,137.26 | 549,218,674 |
| INDIA | 7,908.71 | 546,499,709 | 5,770.85 | 416,068,357 | 4,352.30 | 270,077,797 |
| JAPAN | 2,435.82 | 169,133,260 | 3,688.51 | 262,345,367 | 4,115.75 | 264,159,588 |
| CHINA | 1,615.47 | 112,121,257 | 702.29 | 50,543,926 | 2,179.91 | 138,572,246 |
| THAILAND | 2,347.71 | 154,365,716 | 2,983.48 | 200,200,409 | 2,259.11 | 133,549,318 |
| ITALY | 2,000.32 | 142,732,826 | 2,857.63 | 207,448,087 | 2,080.31 | 128,346,770 |
| TAIWAN | 2,041.24 | 146,510,744 | 1,750.57 | 127,492,153 | 1,743.29 | 104,798,481 |
| NETHERLANDS | 1,892.80 | 127,584,441 | 959.91 | 68,281,593 | 1,280.85 | 80,121,456 |
| SINGAPORE | 1,110.85 | 70,491,320 | 1,060.23 | 72,225,533 | 501.69 | 32,389,329 |
| HONG KONG | 684.14 | 46,808,878 | 529.00 | 34,390,407 | 455.33 | 28,832,228 |
| VIET NAM | 238.87 | 14,184,413 | 336.62 | 16,953,389 | 393.12 | 26,861,014 |
| SOUTH AFRICA | 324.17 | 22,733,384 | 260.10 | 18,640,882 | 345.05 | 21,103,899 |
| MEXICO | 43.00 | 2,829,155 | 325.00 | 22,164,600 | 315.10 | 19,662,321 |
| PHILIPPINES | 338.85 | 20,429,740 | 434.87 | 22,799,074 | 300.49 | 19,198,031 |
| UAE | 366.10 | 24,640,734 | 227.50 | 15,058,724 | 287.16 | 18,533,524 |
| INDONESIA | 70.10 | 4,082,901 | 169.16 | 14,559,299 | 205.07 | 16,704,996 |
| SPAIN | 200.00 | 13,909,087 | 0.00 | 0 | 250.15 | 15,392,791 |
| BELGIUM | 67.58 | 4,438,397 | 143.58 | 9,085,223 | 248.88 | 14,489,034 |
| PAKISTAN | 132.50 | 9,317,485 | 204.71 | 14,729,766 | 222.06 | 14,032,742 |
| OTHERS | 1,689.78 | 113,920,363 | 1,005.54 | 62,495,085 | 963.22 | 57,519,340 |
| TOTAL | 38,290.10 | 2,640,253,205 | 38,041.82 | 2,690,307,765 | 40,788.54 | 2,511,715,844 |

| TIN METAL (8001.10.000 / 687.110.000) | | | | | | |
|---------------------------------------|------------------|----------------------|------------------|----------------------|------------------|----------------------|
| USA | 5,270.24 | 373,970,291 | 6,470.76 | 462,757,330 | 9,138.45 | 557,487,274 |
| ROK | 7,499.88 | 519,022,619 | 8,150.17 | 591,669,691 | 9,137.26 | 549,218,674 |
| INDIA | 7,867.32 | 545,035,445 | 5,726.33 | 414,587,263 | 4,292.61 | 265,610,419 |
| JAPAN | 2,414.38 | 168,429,426 | 3,593.32 | 258,143,386 | 4,033.53 | 258,258,598 |
| CHINA | 1,580.20 | 110,093,030 | 651.17 | 46,248,579 | 2,131.61 | 135,328,485 |
| ITALY | 1,997.19 | 142,557,745 | 2,829.12 | 206,740,555 | 2,077.03 | 128,157,121 |
| THAILAND | 2,187.64 | 145,447,713 | 2,803.01 | 187,686,143 | 1,907.58 | 109,635,967 |
| TAIWAN | 1,901.93 | 135,641,637 | 1,628.77 | 120,458,277 | 1,414.63 | 89,755,985 |
| NETHERLANDS | 1,855.20 | 124,904,034 | 902.93 | 63,325,129 | 1,280.85 | 80,121,456 |
| SOUTH AFRICA | 321.89 | 22,603,757 | 260.10 | 18,640,882 | 345.05 | 21,103,899 |
| MEXICO | 43.00 | 2,829,155 | 325.00 | 22,164,600 | 315.10 | 19,662,321 |
| UAE | 366.10 | 24,640,734 | 224.10 | 14,835,206 | 287.16 | 18,533,524 |
| SPAIN | 200.00 | 13,909,087 | 0.00 | 0 | 250.15 | 15,392,791 |
| VIET NAM | 55.26 | 3,837,235 | 20.02 | 1,250,115 | 205.30 | 12,970,782 |
| BELGIUM | 0.00 | 0 | 142.58 | 9,030,641 | 208.35 | 12,735,163 |
| PAKISTAN | 131.00 | 9,269,289 | 194.01 | 14,036,421 | 186.05 | 11,839,548 |
| IRAN | 390.16 | 27,011,643 | 115.00 | 8,497,174 | 148.00 | 9,489,593 |
| SINGAPORE | 663.21 | 45,112,325 | 465.03 | 30,980,203 | 129.30 | 7,755,190 |
| BANGLADESH | 79.00 | 5,386,062 | 20.00 | 1,508,340 | 120.12 | 7,221,924 |
| AUSTRALIA | 100.08 | 7,011,855 | 100.07 | 7,180,620 | 115.11 | 7,078,113 |
| OTHERS | 1,441.69 | 98,978,076 | 599.40 | 43,806,673 | 595.74 | 34,249,889 |
| TOTAL | 36,365.36 | 2,525,691,158 | 35,220.88 | 2,523,547,228 | 38,318.96 | 2,351,606,716 |

EXPORTS OF MAJOR MINERAL-BASED PRODUCTS BY COUNTRY

| METALLIC MINERAL-BASED PRODUCTS | | | | | | |
|--|-------------------|-------------------|-------------------|-------------------|-------------------|------------------|
| COMMODITY (HS Code/SITC) | | | | | | |
| COUNTRY | 2013 | | 2014 | | 2015 ^P | |
| | Quantity (tonnes) | Value (RM) | Quantity (tonnes) | Value (RM) | Quantity (tonnes) | Value (RM) |
| TITANIUM OXIDES (2823.00.000 / 522.560.000) | | | | | | |
| VIET NAM | 56.06 | 693,168 | 89.68 | 1,043,404 | 74.65 | 1,104,189 |
| CHINA | 49.55 | 550,732 | 94.29 | 1,078,477 | 45.67 | 660,441 |
| INDONESIA | 8.00 | 47,058 | 0.00 | 0 | 24.36 | 278,022 |
| IRAN | 0.00 | 0 | 0.00 | 0 | 8.00 | 90,466 |
| SINGAPORE | 585.00 | 5,253,503 | 7.00 | 87,684 | 5.75 | 75,578 |
| SRI LANKA | 7.00 | 99,310 | 2.50 | 21,063 | 4.00 | 67,637 |
| JAPAN | 0.00 | 0 | 0.00 | 0 | 10.00 | 47,303 |
| TAIWAN | 0.00 | 0 | 0.00 | 0 | 2.00 | 13,229 |
| BRUNEI | 13.00 | 40,014 | 0.00 | 0 | 1.00 | 9,828 |
| HONG KONG | 0.00 | 0 | 0.00 | 0 | 0.10 | 6,583 |
| USA | 2,367.25 | 13,322,955 | 1,978.00 | 9,306,408 | 0.00 | 0 |
| CANADA | 100.00 | 638,437 | 40.00 | 219,978 | 0.00 | 0 |
| BELGIUM | 114.02 | 949,526 | 20.00 | 112,247 | 0.00 | 0 |
| INDIA | 0.00 | 0 | 20.00 | 159,555 | 0.00 | 0 |
| THAILAND | 50.00 | 513,168 | 0.00 | 0 | 0.00 | 0 |
| BRAZIL | 20.00 | 122,617 | 0.00 | 0 | 0.00 | 0 |
| NETHERLANDS | 20.00 | 120,740 | 0.00 | 0 | 0.00 | 0 |
| TAIWAN | 0.00 | 0 | 0.00 | 0 | 0.00 | 0 |
| MALAWI | 0.00 | 0 | 0.00 | 0 | 0.00 | 0 |
| PHILIPPINES | 0.00 | 0 | 0.00 | 0 | 0.00 | 0 |
| OTHERS | 2.37 | 153,307 | 0.00 | 0 | 0.00 | 0 |
| TOTAL | 3,392.24 | 22,504,535 | 2,251.47 | 12,028,816 | 175.53 | 2,353,276 |

| TITANIUM DIOXIDE PIGMENT (32.06 / 533.1) | | | | | | |
|--|------------------|--------------------|------------------|--------------------|------------------|--------------------|
| INDIA | 10,506.28 | 87,143,419 | 10,464.72 | 89,175,835 | 10,333.64 | 106,037,269 |
| CHINA | 11,729.67 | 98,817,780 | 11,602.15 | 99,565,941 | 10,477.50 | 92,259,082 |
| JAPAN | 8,835.33 | 65,718,691 | 6,756.59 | 56,195,462 | 4,742.50 | 48,113,653 |
| INDONESIA | 5,690.83 | 53,103,910 | 4,843.56 | 57,029,543 | 4,980.50 | 46,902,076 |
| THAILAND | 4,032.37 | 41,584,729 | 3,728.79 | 43,467,155 | 2,612.50 | 37,134,912 |
| VIET NAM | 2,693.57 | 25,043,768 | 2,167.07 | 30,957,300 | 2,245.00 | 24,343,567 |
| SINGAPORE | 2,311.37 | 22,877,727 | 2,598.12 | 26,283,583 | 2,493.72 | 24,330,543 |
| TAIWAN | 1,200.42 | 9,765,997 | 1,471.13 | 11,609,677 | 1,619.77 | 13,291,474 |
| USA | 32.87 | 203,527 | 1,105.46 | 5,949,079 | 2,580.13 | 12,957,164 |
| ROK | 2,098.33 | 17,944,613 | 1,600.81 | 13,993,870 | 1,258.81 | 11,574,217 |
| AUSTRALIA | 1,566.97 | 12,297,241 | 1,800.28 | 14,995,825 | 1,200.00 | 9,777,470 |
| PHILIPPINES | 949.27 | 9,531,004 | 1,140.95 | 10,310,943 | 946.67 | 8,021,989 |
| BANGLADESH | 43.24 | 298,298 | 230.95 | 2,003,856 | 280.07 | 2,644,250 |
| CANADA | 1,010.00 | 3,159,013 | 892.43 | 2,711,301 | 610.50 | 2,633,090 |
| SRI LANKA | 113.04 | 929,959 | 283.25 | 2,263,801 | 306.57 | 2,496,857 |
| HONG KONG | 629.85 | 5,780,550 | 427.65 | 3,814,024 | 251.85 | 2,378,120 |
| PAKISTAN | 284.42 | 2,237,487 | 550.69 | 4,449,283 | 248.80 | 1,949,190 |
| BRAZIL | 481.20 | 1,683,767 | 543.00 | 1,662,927 | 363.47 | 1,685,648 |
| UK | 259.88 | 947,245 | 281.00 | 822,249 | 295.69 | 1,199,668 |
| TURKEY | 250.20 | 993,997 | 207.00 | 814,777 | 182.64 | 995,306 |
| OTHERS | 3,261.39 | 16,684,678 | 1,396.87 | 7,175,916 | 789.30 | 5,473,883 |
| TOTAL | 57,980.49 | 476,747,400 | 54,092.47 | 485,252,347 | 48,819.63 | 456,199,428 |

EXPORTS OF MAJOR MINERAL-BASED PRODUCTS BY COUNTRY

| METALLIC MINERAL-BASED PRODUCTS | | | | | | |
|---------------------------------|-------------------|--------------------|-------------------|--------------------|-------------------|--------------------|
| COMMODITY (HS Code/SITC) | | | | | | |
| COUNTRY | 2013 | | 2014 | | 2015 ^P | |
| | Quantity (tonnes) | Value (RM) | Quantity (tonnes) | Value (RM) | Quantity (tonnes) | Value (RM) |
| ZINC-BASED (SITC: 686) | | | | | | |
| SPAIN | 0.00 | 0 | 0.00 | 0 | 23,003.06 | 259,309,074 |
| CHINA | 20,580.90 | 122,241,664 | 1,995.29 | 14,460,599 | 29,297.02 | 249,379,407 |
| INDIA | 5,013.60 | 31,433,362 | 5,453.13 | 40,033,206 | 14,227.29 | 79,000,309 |
| TAIWAN | 21,180.42 | 112,271,339 | 6,783.50 | 48,461,292 | 8,852.31 | 70,641,327 |
| INDONESIA | 1,656.10 | 12,538,770 | 4,031.26 | 33,029,513 | 7,033.24 | 60,598,714 |
| ROK | 25,236.54 | 155,764,653 | 11,258.06 | 78,053,102 | 10,135.67 | 56,080,405 |
| JAPAN | 4,619.36 | 26,654,810 | 4,913.52 | 32,786,600 | 3,615.88 | 29,292,392 |
| VIET NAM | 2,474.87 | 15,023,480 | 2,516.13 | 20,473,089 | 2,820.97 | 25,306,805 |
| UAE | 1,052.33 | 7,929,829 | 1,042.99 | 8,301,690 | 2,538.03 | 21,168,900 |
| BANGLADESH | 1,125.89 | 7,017,750 | 213.19 | 1,681,222 | 2,400.07 | 19,450,324 |
| SAUDI ARABIA | 939.82 | 7,446,114 | 2,329.13 | 18,813,724 | 1,934.30 | 18,655,217 |
| SINGAPORE | 7,120.51 | 49,967,819 | 4,082.16 | 37,728,270 | 1,635.19 | 18,654,596 |
| SOUTH AFRICA | 45.58 | 245,933 | 2,448.40 | 17,669,083 | 2,004.69 | 14,906,046 |
| AUSTRALIA | 203.81 | 1,661,876 | 664.20 | 6,282,359 | 1,301.80 | 13,257,238 |
| USA | 828.47 | 14,131,329 | 650.30 | 12,247,032 | 1,206.26 | 11,486,265 |
| THAILAND | 3,082.36 | 19,368,867 | 1,513.37 | 11,369,702 | 1,535.85 | 10,633,331 |
| OMAN | 0.00 | 0 | 0.00 | 0 | 4,699.67 | 5,248,593 |
| PAKISTAN | 776.05 | 4,904,049 | 398.63 | 2,931,097 | 1,216.04 | 3,635,189 |
| SRI LANKA | 722.24 | 4,851,759 | 603.05 | 4,266,032 | 374.08 | 2,993,875 |
| JORDAN | 0.00 | 0 | 0.00 | 0 | 374.30 | 2,911,122 |
| OTHERS | 21,763.45 | 134,950,083 | 2,772.57 | 21,191,872 | 1,147.72 | 10,550,028 |
| TOTAL | 118,422.30 | 728,403,486 | 53,668.89 | 409,779,484 | 121,353.44 | 983,159,157 |

| | | | | | | |
|--|--|-----------------------|--|-----------------------|--|-----------------------|
| Total Exports Value for Metallic Mineral-based Products | | 28,504,410,329 | | 27,643,302,675 | | 27,481,158,203 |
|--|--|-----------------------|--|-----------------------|--|-----------------------|

EXPORTS OF MAJOR MINERAL-BASED PRODUCTS BY COUNTRY

| NON-METALLIC MINERAL-BASED PRODUCT | | | | | | |
|---|-------------------|--------------------|-------------------|--------------------|-------------------|--------------------|
| COMMODITY (HS Code/SITC) | | | | | | |
| COUNTRY | 2013 | | 2014 | | 2015 ^P | |
| | Quantity (tonnes) | Value (RM) | Quantity (tonnes) | Value (RM) | Quantity (tonnes) | Value (RM) |
| ACTIVATED CLAY (3802.90.100 / 598.650.100) | | | | | | |
| NETHERLANDS | 15,119.19 | 21,312,325 | 11,304.00 | 15,697,644 | 17,754.20 | 22,465,063 |
| CHINA | 0.00 | 0 | 2.00 | 19,795 | 1,101.85 | 4,814,800 |
| COTE D'IVOIRE | 730.00 | 941,283 | 1,100.00 | 1,571,163 | 1,480.00 | 2,097,528 |
| TAIWAN | 491.60 | 671,687 | 836.00 | 905,711 | 996.07 | 1,293,502 |
| UKRAINE | 405.60 | 1,528,365 | 450.70 | 1,884,866 | 681.00 | 1,196,256 |
| POLAND | 0.00 | 0 | 0.00 | 0 | 917.50 | 993,287 |
| RUSSIA | 1,017.00 | 1,461,914 | 2,109.16 | 3,027,693 | 631.00 | 988,111 |
| NIGERIA | 666.86 | 1,931,583 | 1,029.00 | 1,446,046 | 640.00 | 845,860 |
| UK | 0.00 | 0 | 297.00 | 1,102,996 | 580.00 | 844,800 |
| PNG | 0.00 | 0 | 0.00 | 0 | 517.00 | 683,401 |
| SRI LANKA | 140.00 | 135,268 | 419.00 | 433,037 | 560.00 | 661,166 |
| IRAN | 81.70 | 430,601 | 35.60 | 412,233 | 472.20 | 639,167 |
| EGYPT | 0.00 | 0 | 0.00 | 0 | 295.44 | 522,168 |
| PHILIPPINES | 2,283.56 | 3,015,852 | 3,670.67 | 5,110,067 | 245.00 | 514,352 |
| AUSTRALIA | 0.00 | 0 | 0.00 | 0 | 165.00 | 417,054 |
| SYRIAN | 0.00 | 0 | 29.60 | 527,074 | 122.00 | 382,234 |
| HONG KONG | 28.00 | 138,524 | 16.05 | 114,676 | 136.00 | 378,529 |
| SOUTH AFRICA | 113.76 | 571,402 | 195.20 | 878,035 | 244.00 | 334,128 |
| TURKEY | 301.75 | 976,875 | 146.86 | 481,935 | 194.00 | 330,998 |
| GREECE | 0.00 | 0 | 38.00 | 76,744 | 228.00 | 307,160 |
| OTHERS | 12,084.42 | 17,694,508 | 2,143.00 | 3,246,085 | 587.73 | 1,161,257 |
| TOTAL | 33,463.43 | 50,810,187 | 23,821.84 | 36,935,800 | 28,547.99 | 41,870,821 |
| CLAY-BASED & CERAMICS (SITC:662) | | | | | | |
| SINGAPORE | | 179,436,550 | | 157,013,716 | | 148,106,791 |
| AUSTRALIA | | 68,032,720 | | 81,459,658 | | 97,016,598 |
| TAIWAN | | 33,583,464 | | 53,369,943 | | 61,775,712 |
| THAILAND | | 45,435,765 | | 51,303,702 | | 53,339,741 |
| ROK | | 21,964,569 | | 29,415,727 | | 30,430,442 |
| VIET NAM | | 13,652,353 | | 22,296,381 | | 29,282,011 |
| JAPAN | | 22,866,483 | | 19,154,174 | | 28,154,990 |
| PAKISTAN | | 12,662,847 | | 13,607,841 | | 19,582,250 |
| INDONESIA | | 13,124,658 | | 12,839,434 | | 16,916,832 |
| ARGENTINA | | 11,871,693 | | 14,058,403 | | 16,305,630 |
| UAE | | 7,692,633 | | 9,990,497 | | 14,096,784 |
| INDIA | | 14,117,753 | | 7,988,179 | | 12,181,433 |
| BRUNEI | | 17,288,821 | | 13,167,152 | | 10,463,496 |
| HONG KONG | | 10,462,699 | | 10,765,061 | | 9,954,794 |
| CAMBODIA | | 4,715,882 | | 6,635,685 | | 8,921,927 |
| CHINA | | 6,344,349 | | 6,585,665 | | 8,909,152 |
| BAHRAIN | | 3,679,098 | | 3,868,728 | | 7,402,543 |
| PHILIPPINES | | 6,872,559 | | 7,309,898 | | 7,348,583 |
| QATAR | | 1,937,717 | | 3,003,421 | | 6,849,499 |
| UK | | 27,923,238 | | 14,226,674 | | 6,702,759 |
| OTHERS | | 80,210,998 | | 67,854,642 | | 63,868,086 |
| TOTAL | | 603,876,849 | | 605,914,581 | | 657,610,053 |

EXPORTS OF MAJOR MINERAL-BASED PRODUCTS BY COUNTRY

| NON-METALLIC MINERAL-BASED PRODUCT | | | | | | |
|------------------------------------|-------------------|------------|-------------------|------------|-------------------|------------|
| COMMODITY (HS Code/SITC) | | | | | | |
| COUNTRY | 2013 | | 2014 | | 2015 ^P | |
| | Quantity (tonnes) | Value (RM) | Quantity (tonnes) | Value (RM) | Quantity (tonnes) | Value (RM) |

| CEMENT (SITC: 661.2) | | | | | | |
|----------------------|---------------------|--------------------|---------------------|--------------------|---------------------|--------------------|
| SINGAPORE | 622,685.03 | 154,071,049 | 780,758.92 | 197,227,385 | 672,984.49 | 135,116,824 |
| AUSTRALIA | 105,200.87 | 40,944,355 | 143,017.49 | 48,594,598 | 198,274.28 | 70,225,372 |
| MYANMAR | 702.44 | 263,505 | 59,067.10 | 9,675,978 | 129,679.80 | 19,938,357 |
| INDONESIA | 528,250.70 | 82,746,487 | 333,117.78 | 55,247,380 | 70,956.00 | 13,841,414 |
| SRI LANKA | 660,812.60 | 89,255,572 | 561,163.20 | 77,678,710 | 86,739.98 | 13,500,259 |
| VIET NAM | 31,664.11 | 9,384,408 | 21,237.30 | 4,811,292 | 25,493.60 | 10,444,776 |
| INDIA | 7,927.40 | 2,305,225 | 1,040.00 | 322,723 | 8,624.60 | 3,926,791 |
| ROK | 9,206.09 | 2,925,962 | 1,152.00 | 390,782 | 8,310.40 | 3,843,815 |
| REUNION | 92,000.00 | 17,786,257 | 83,000.00 | 14,354,609 | 18,400.00 | 3,378,466 |
| BANGLADESH | 144,089.00 | 18,806,966 | 141,599.00 | 18,684,083 | 6,469.97 | 3,136,097 |
| MAYOTTE | 48,800.00 | 7,384,111 | 26,100.00 | 3,932,179 | 18,900.00 | 3,135,514 |
| MALDIVES | 7,824.20 | 1,184,449 | 34,300.00 | 6,002,654 | 15,104.50 | 2,454,312 |
| NEW ZEALAND | 6,876.43 | 2,076,267 | 7,095.46 | 2,533,176 | 3,934.56 | 1,799,921 |
| SEYCHELLES | 21,303.00 | 3,164,341 | 22,100.00 | 3,299,146 | 5,700.00 | 1,071,590 |
| JAPAN | 3,539.54 | 1,595,671 | 2,231.12 | 1,017,642 | 1,738.67 | 883,045 |
| PHILIPPINES | 9,922.75 | 3,269,502 | 5,031.60 | 2,470,908 | 2,602.05 | 813,563 |
| CHINA | 134.00 | 61,723 | 158.40 | 76,040 | 338.40 | 697,981 |
| THAILAND | 680.40 | 370,637 | 1,034.44 | 682,206 | 1,044.60 | 668,158 |
| BRUNEI | 4,147.00 | 2,087,447 | 114.58 | 92,933 | 1,254.15 | 569,670 |
| PNG | 1,350.76 | 383,652 | 3,586.76 | 910,776 | 550.24 | 318,265 |
| OTHERS | 383,142.37 | 64,262,325 | 26,528.84 | 4,873,146 | 671.92 | 460,287 |
| TOTAL | 2,690,258.69 | 504,329,911 | 2,253,433.99 | 452,878,346 | 1,277,772.21 | 290,224,477 |

| GLASS (SITC: 664) | | | | | | |
|-------------------|--|--------------------|--|--------------------|--|--------------------|
| ROK | | 86,948,488 | | 193,189,859 | | 176,798,978 |
| CHINA | | 77,497,696 | | 158,629,871 | | 130,887,306 |
| SINGAPORE | | 123,360,186 | | 129,295,146 | | 125,574,488 |
| INDONESIA | | 147,507,410 | | 128,636,962 | | 115,143,273 |
| JAPAN | | 79,770,395 | | 69,717,294 | | 113,271,228 |
| THAILAND | | 46,375,728 | | 45,932,478 | | 46,489,297 |
| GERMANY | | 28,398,350 | | 27,661,787 | | 29,309,455 |
| ITALY | | 23,486,004 | | 30,454,868 | | 25,257,945 |
| VIET NAM | | 16,568,812 | | 37,884,940 | | 25,026,912 |
| TAIWAN | | 81,945,883 | | 23,365,424 | | 24,541,156 |
| USA | | 25,071,233 | | 20,758,773 | | 24,420,299 |
| MEXICO | | 7,749,024 | | 9,745,672 | | 14,335,565 |
| AUSTRALIA | | 10,783,822 | | 10,777,985 | | 13,651,842 |
| BELGIUM | | 6,992,550 | | 5,276,475 | | 10,552,765 |
| CANADA | | 5,643,798 | | 10,192,465 | | 9,691,981 |
| BRAZIL | | 6,222,157 | | 7,890,188 | | 8,818,769 |
| INDIA | | 10,780,917 | | 11,022,697 | | 8,319,422 |
| NETHERLANDS | | 5,111,862 | | 5,832,086 | | 7,188,756 |
| PHILIPPINES | | 3,041,368 | | 2,587,089 | | 6,563,287 |
| HONG KONG | | 20,816,441 | | 5,384,853 | | 4,699,988 |
| OTHERS | | 71,027,886 | | 49,001,697 | | 42,997,140.00 |
| TOTAL | | 885,100,010 | | 983,238,609 | | 963,539,852 |

EXPORTS OF MAJOR MINERAL-BASED PRODUCTS BY COUNTRY

| NON-METALLIC MINERAL-BASED PRODUCT | | | | | | |
|------------------------------------|-------------------|------------|-------------------|------------|-------------------|------------|
| COMMODITY (HS Code/SITC) | | | | | | |
| COUNTRY | 2013 | | 2014 | | 2015 ^P | |
| | Quantity (tonnes) | Value (RM) | Quantity (tonnes) | Value (RM) | Quantity (tonnes) | Value (RM) |

| GLASSWARE (SITC: 665) | | | | | | |
|-----------------------|--|--------------------|--|--------------------|--|--------------------|
| ROK | | 161,404,357 | | 176,474,364 | | 190,837,229 |
| SINGAPORE | | 85,417,936 | | 106,099,564 | | 153,043,468 |
| CHINA | | 55,663,468 | | 62,546,928 | | 99,202,723 |
| JAPAN | | 353,994,488 | | 45,166,516 | | 93,186,776 |
| TAIWAN | | 54,845,218 | | 68,311,128 | | 71,265,348 |
| MYANMAR | | 25,847,460 | | 44,321,844 | | 51,728,342 |
| INDONESIA | | 21,206,750 | | 22,435,625 | | 30,979,118 |
| VIET NAM | | 22,090,538 | | 18,895,230 | | 23,497,139 |
| HONG KONG | | 27,247,245 | | 17,777,144 | | 22,839,340 |
| USA | | 20,392,512 | | 18,162,072 | | 20,539,254 |
| GERMANY | | 24,171,606 | | 20,657,976 | | 17,342,068 |
| THAILAND | | 17,015,291 | | 24,645,276 | | 15,650,592 |
| INDIA | | 9,762,758 | | 8,960,951 | | 13,720,025 |
| CAMBODIA | | 10,465,933 | | 9,698,360 | | 13,469,806 |
| AUSTRALIA | | 12,122,633 | | 8,045,859 | | 11,164,025 |
| BANGLADESH | | 10,686,800 | | 12,815,829 | | 10,783,858 |
| ARGENTINA | | 173,774 | | 1,284,236 | | 9,681,383 |
| PHILIPPINES | | 17,478,965 | | 16,688,307 | | 8,286,786 |
| BRAZIL | | 614,692 | | 9,329,725 | | 6,759,025 |
| MAURITIUS | | 3,042,003 | | 5,127,988 | | 6,259,107 |
| OTHERS | | 30,625,477 | | 28,416,022 | | 28,558,814 |
| TOTAL | | 964,269,904 | | 725,860,944 | | 898,794,226 |

| LIME (SITC: 661.1) | | | | | | |
|--------------------|-------------------|--------------------|-------------------|--------------------|-------------------|--------------------|
| SINGAPORE | 60,837.03 | 26,334,144 | 63,579.38 | 29,583,663 | 63,648.85 | 30,810,539 |
| PHILIPPINES | 185,331.84 | 64,548,718 | 184,701.00 | 64,747,600 | 66,479.00 | 27,220,708 |
| INDIA | 80,306.00 | 28,228,553 | 80,359.20 | 28,545,439 | 64,293.25 | 26,184,205 |
| INDONESIA | 30,146.22 | 10,597,544 | 52,385.55 | 17,220,731 | 22,475.07 | 9,446,507 |
| AUSTRALIA | 2,696.40 | 1,820,238 | 5,943.03 | 1,744,536 | 22,754.29 | 8,333,998 |
| CHINA | 2,777.21 | 2,370,904 | 4,183.80 | 4,337,499 | 6,551.80 | 7,536,405 |
| PNG | 6,902.10 | 2,486,794 | 2,563.50 | 798,876 | 7,955.88 | 4,218,903 |
| NORWAY | 0.00 | 0 | 1,804.00 | 1,540,767 | 4,158.00 | 3,412,955 |
| SOUTH AFRICA | 0.00 | 0 | 0.00 | 0 | 9,227.94 | 2,026,112 |
| ROK | 102.80 | 151,463 | 812.00 | 1,212,537 | 914.50 | 1,590,471 |
| BRUNEI | 189.58 | 130,730 | 105.00 | 70,471 | 3,321.04 | 1,384,140 |
| VIET NAM | 21.30 | 23,023 | 29.80 | 37,059 | 696.00 | 876,916 |
| THAILAND | 614.70 | 356,079 | 457.50 | 346,074 | 873.00 | 789,520 |
| BANGLADESH | 494.00 | 168,845 | 524.00 | 224,537 | 1,584.00 | 741,880 |
| TAIWAN | 208.50 | 209,924 | 776.42 | 313,991 | 806.93 | 398,389 |
| FIJI | 320.00 | 88,537 | 240.00 | 96,142 | 970.00 | 382,147 |
| NEW ZEALAND | 0.00 | 0 | 0.00 | 0 | 770.00 | 216,240 |
| SRI LANKA | 260.00 | 101,844 | 1,316.00 | 469,658 | 420.00 | 184,114 |
| GERMANY | 165.00 | 164,601 | 30.00 | 42,955 | 68.50 | 92,038 |
| MAURITIUS | 120.00 | 44,752 | 80.00 | 28,354 | 105.00 | 40,203 |
| HONG KONG | 2,138.40 | 1,903,297 | 167.00 | 67,907 | 85.00 | 40,179 |
| NETHERLANDS | 60.00 | 81,324 | 45.00 | 60,766 | 30.00 | 30,909 |
| PAKISTAN | 40.00 | 19,739 | 40.00 | 18,615 | 40.00 | 20,435 |
| BELGIUM | 180.00 | 163,791 | 60.00 | 57,631 | 0.00 | 0 |
| USA | 0.00 | 0 | 22.00 | 23,271 | 0.00 | 0 |
| SENEGAL | 9.60 | 57,445 | 0.00 | 0 | 0.00 | 0 |
| TOTAL | 373,920.69 | 140,052,289 | 400,224.18 | 151,589,079 | 278,228.05 | 125,977,913 |

EXPORTS OF MAJOR MINERAL-BASED PRODUCTS BY COUNTRY

| NON-METALLIC MINERAL-BASED PRODUCT | | | | | | |
|------------------------------------|-------------------|------------|-------------------|------------|-------------------|------------|
| COMMODITY (HS Code/SITC) | | | | | | |
| COUNTRY | 2013 | | 2014 | | 2015 ^P | |
| | Quantity (tonnes) | Value (RM) | Quantity (tonnes) | Value (RM) | Quantity (tonnes) | Value (RM) |

| MICA-BASED (25.25 / 278.5) | | | | | | |
|----------------------------|------------------|-------------------|------------------|-------------------|-----------------|-------------------|
| JAPAN | 40.39 | 108,971 | 5.31 | 13,328 | 1,367.90 | 2,702,223 |
| THAILAND | 64.78 | 83,595 | 495.28 | 352,369 | 1,380.66 | 1,827,184 |
| INDONESIA | 367.05 | 984,244 | 424.81 | 751,632 | 1,254.15 | 1,533,986 |
| CHINA | 129.46 | 303,593 | 236.82 | 364,779 | 735.85 | 1,253,372 |
| ROK | 0.00 | 0 | 0.00 | 0 | 861.10 | 1,161,240 |
| USA | 37.75 | 64,274 | 0.74 | 30,678 | 58.59 | 534,667 |
| UK | 3.08 | 8,000 | 3.11 | 7,000 | 48.40 | 460,255 |
| ITALY | 0.00 | 0 | 0.00 | 0 | 29.85 | 398,795 |
| TAIWAN | 679.77 | 552,757 | 822.40 | 706,467 | 167.44 | 318,729 |
| TURKEY | 0.00 | 0 | 0.00 | 0 | 15.00 | 214,204 |
| SINGAPORE | 33,425.03 | 16,079,112 | 22,768.30 | 13,195,222 | 142.00 | 204,361 |
| VIET NAM | 53.43 | 115,484 | 55.30 | 81,070 | 74.25 | 115,690 |
| PHILIPPINES | 1.14 | 14,145 | 0.00 | 0 | 60.00 | 78,615 |
| SRI LANKA | 21.90 | 31,674 | 7.96 | 38,976 | 60.20 | 76,681 |
| INDIA | 96.16 | 190,849 | 92.56 | 556,024 | 64.00 | 69,072 |
| FRANCE | 3.38 | 14,000 | 0.00 | 0 | 1.00 | 13,034 |
| SPAIN | 0.00 | 0 | 0.00 | 0 | 0.56 | 8,932 |
| OTHERS | 721.13 | 1,389,771 | 1,440.06 | 4,230,342 | 0.00 | 0 |
| TOTAL | 35,644.44 | 19,940,469 | 26,352.65 | 20,327,887 | 6,320.95 | 10,971,040 |

| MONUMENTAL OR BUILDING STONE (SITC:661.3) | | | | | | |
|---|------------------|-------------------|------------------|-------------------|------------------|-------------------|
| SINGAPORE | 33,425.03 | 16,079,112 | 22,768.30 | 13,195,222 | 11,502.85 | 7,909,720 |
| ARGENTINA | 0.00 | 0 | 4.86 | 50,364 | 1,072.13 | 2,541,901 |
| INDONESIA | 367.05 | 984,244 | 424.81 | 751,632 | 638.89 | 1,990,417 |
| THAILAND | 64.78 | 83,595 | 495.28 | 352,369 | 1,028.15 | 1,533,236 |
| SAUDI ARABIA | 7.30 | 16,395 | 7.30 | 16,395 | 891.58 | 1,093,460 |
| UAE | 22.96 | 213,584 | 18.72 | 216,120 | 199.86 | 1,075,098 |
| CHINA | 129.46 | 303,593 | 236.82 | 364,779 | 821.79 | 869,406 |
| MALDIVES | 21.87 | 65,893 | 25.78 | 210,948 | 1,322.73 | 757,508 |
| ITALY | 0.00 | 0 | 0.00 | 0 | 288.35 | 734,058 |
| USA | 37.75 | 64,274 | 0.74 | 30,678 | 63.94 | 465,753 |
| BRUNEI | 47.96 | 122,073 | 58.92 | 463,132 | 8,053.88 | 385,236 |
| RUSSIA | 0.00 | 0 | 0.00 | 0 | 1.15 | 306,925 |
| VIET NAM | 53.43 | 115,484 | 0.00 | 0 | 27.61 | 279,326 |
| EGYPT | 0.00 | 0 | 0.00 | 0 | 63.32 | 254,511 |
| SRI LANKA | 21.90 | 31,674 | 7.96 | 38,976 | 34.70 | 248,085 |
| TAIWAN | 679.77 | 552,757 | 822.40 | 706,467 | 117.59 | 186,759 |
| PHILIPPINES | 1.14 | 14,145 | 1.14 | 14,145 | 14.18 | 185,883 |
| DENMARK | 0.00 | 0 | 0.00 | 0 | 38.72 | 121,387 |
| MYANMAR | 0.00 | 0 | 0.00 | 0 | 99.03 | 93,212 |
| INDIA | 96.16 | 190,849 | 92.56 | 556,024 | 79.12 | 68,194 |
| OTHERS | 667.89 | 1,102,797 | 1,387.06 | 3,360,636 | 147.65 | 248,168 |
| TOTAL | 35,644.44 | 19,940,469 | 26,352.63 | 20,327,887 | 26,507.21 | 21,348,243 |

EXPORTS OF MAJOR MINERAL-BASED PRODUCTS BY COUNTRY

| NON-METALLIC MINERAL-BASED PRODUCT | | | | | | |
|------------------------------------|-------------------|------------|-------------------|------------|-------------------|------------|
| COMMODITY (HS Code/SITC) | | | | | | |
| COUNTRY | 2013 | | 2014 | | 2015 ^P | |
| | Quantity (tonnes) | Value (RM) | Quantity (tonnes) | Value (RM) | Quantity (tonnes) | Value (RM) |

| POTTERY (SITC: 666.1, 666.2) | | | | | | |
|------------------------------|------------------|--------------------|------------------|--------------------|------------------|--------------------|
| USA | 2,740.13 | 17,056,172 | 5,217.82 | 28,603,878 | 6,327.20 | 34,218,117 |
| EGYPT | 8,972.16 | 13,921,012 | 9,551.47 | 18,826,585 | 11,701.58 | 30,369,877 |
| RUSSIA | 1,088.56 | 7,819,362 | 6,507.00 | 40,314,473 | 2,750.35 | 20,440,195 |
| ARGENTINA | 2,502.88 | 9,723,759 | 3,987.35 | 16,055,930 | 3,112.22 | 16,340,998 |
| JAPAN | 542.02 | 10,336,679 | 673.28 | 10,627,048 | 622.62 | 11,380,755 |
| SINGAPORE | 417.50 | 4,554,161 | 300.90 | 5,119,874 | 627.56 | 10,285,093 |
| CHINA | 363.24 | 4,906,544 | 417.44 | 5,529,514 | 628.70 | 8,246,072 |
| NETHERLANDS | 447.88 | 4,098,944 | 437.13 | 3,667,068 | 2,063.43 | 8,160,150 |
| AUSTRALIA | 224.97 | 3,163,922 | 804.49 | 13,313,805 | 515.57 | 7,584,831 |
| INDONESIA | 415.86 | 1,595,604 | 215.43 | 1,743,958 | 1,975.42 | 7,487,678 |
| MEXICO | 241.50 | 829,028 | 2,428.18 | 5,844,982 | 2,454.54 | 6,206,268 |
| THAILAND | 325.38 | 5,294,720 | 362.90 | 5,792,021 | 277.69 | 4,743,327 |
| UAE | 256.59 | 3,223,472 | 334.27 | 6,615,935 | 289.55 | 3,222,172 |
| SPAIN | 800.41 | 4,694,837 | 712.85 | 3,517,924 | 597.15 | 3,206,272 |
| FRANCE | 454.75 | 3,836,773 | 255.89 | 3,034,507 | 268.03 | 3,195,069 |
| UK | 1,343.92 | 6,846,268 | 378.07 | 2,890,653 | 188.22 | 3,013,261 |
| ITALY | 473.45 | 4,835,155 | 424.59 | 4,940,699 | 363.01 | 2,886,641 |
| HONG KONG | 151.51 | 1,838,699 | 108.02 | 1,676,836 | 148.14 | 2,785,835 |
| BRAZIL | 1,156.13 | 6,278,719 | 7,153.57 | 35,692,719 | 436.66 | 2,129,744 |
| PORTUGAL | 2,171.62 | 14,923,797 | 560.68 | 2,608,617 | 500.09 | 2,045,580 |
| OTHERS | 5,541.61 | 44,143,897 | 3,067.93 | 38,866,716 | 1,536.31 | 15,421,562 |
| TOTAL | 30,632.04 | 173,921,524 | 43,899.24 | 255,283,742 | 37,384.05 | 203,369,497 |

| | | | | | | |
|---|--|---------------|--|---------------|--|---------------|
| Total Exports Value for Non-Metallic Mineral-based Products | | 3,342,301,143 | | 3,232,028,988 | | 3,202,735,082 |
|---|--|---------------|--|---------------|--|---------------|

| | | | | | | |
|--|--|----------------|--|----------------|--|----------------|
| TOTAL EXPORTS VALUE FOR MINERAL-BASED PRODUCTS | | 31,846,711,472 | | 30,875,331,663 | | 30,683,893,285 |
|--|--|----------------|--|----------------|--|----------------|

Note:

For item clay-based and ceramic, glass and glassware, volume not given due to different units comprising tonnes, square meter and kilogram.

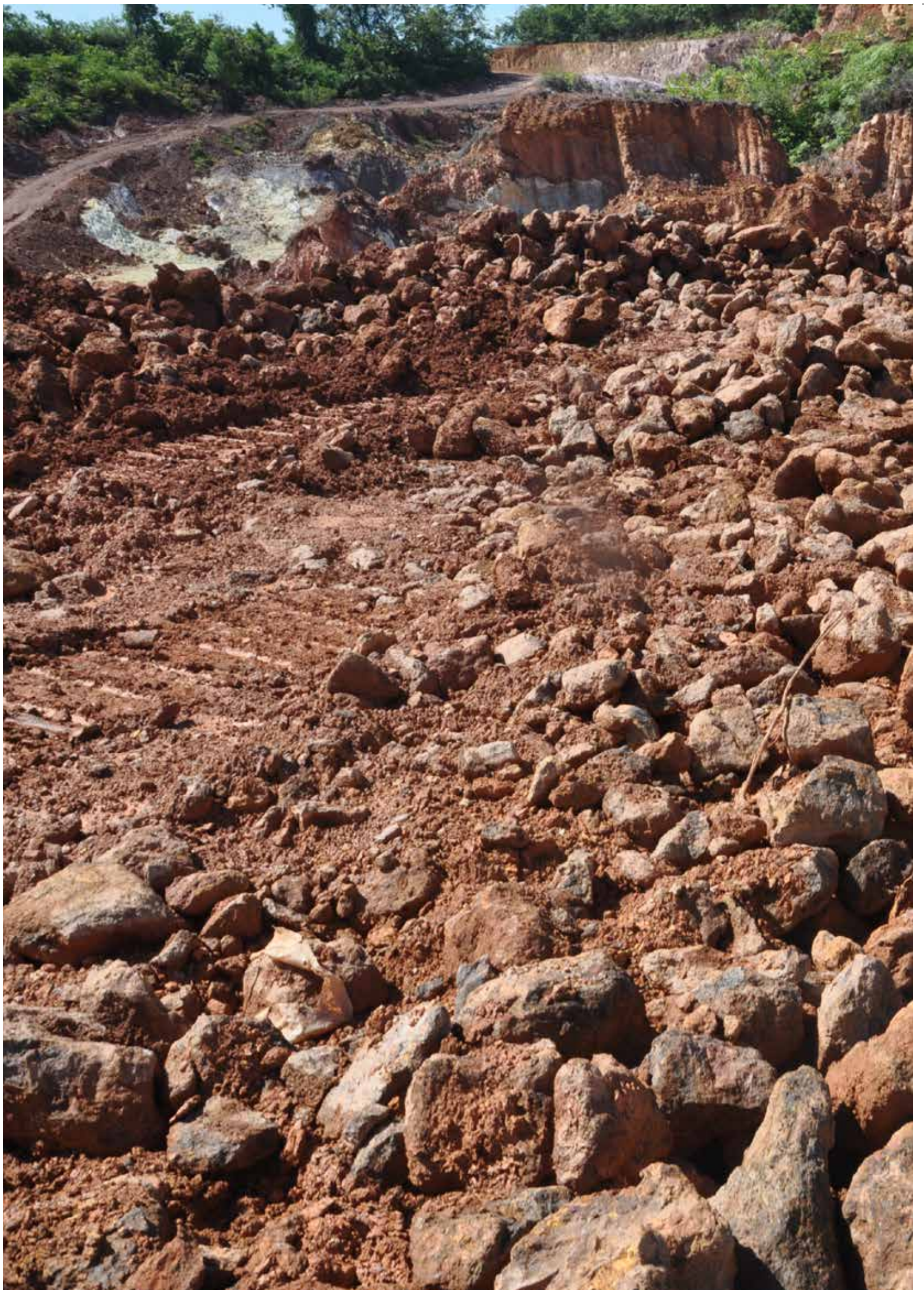



PART V:

**STATISTICAL DATA ON
IMPORTS AND EXPORTS
OF MINERAL AND MINERAL-BASED PRODUCTS**

AGGREGATES

Imports of aggregate, quantity and value

| HS Code / SITC | Description | | 2013 | 2014 | 2015 ^p |
|---------------------------|---|---------------|-------------------|-------------------|-------------------|
| 25.17 / 273.4 | Pebbles, gravel, broken or crushed stone, of a kind commonly used for concrete aggregates, for road metalling or for railway or other ballast, shingle and flint, whether or not heat-treated; macadam of slag, dross or similar industrial waste, whether or not incorporating the materials cited in the first part of the heading: tarred macadam: granules, chipping and powder, of stones of heading 25.15 or 25.16, whether or not heat-treated. | | | | |
| 2517.10.000 / 273.401.000 | Pebbles, gravel, broken or crushed stone, of a kind commonly used for concrete aggregates, for road metalling or for railway or other ballast, shingle and flint, whether or not heat-treated. | tonnes | 30,049.20 | 36,230.99 | 40,957.82 |
| | | value | 15,250,984 | 15,902,941 | 20,942,463 |
| 2517.20.000 / 273.402.000 | Macadam of slag, dross or similar industrial waste, whether or not incorporating the materials in item no. 2517.10. | tonnes | 0.00 | 0.00 | 0.00 |
| | | value | 0 | 0 | 0 |
| 2517.30.000 / 273.403.000 | Tarred macadam. | tonnes | 24.00 | 44.10 | 20.10 |
| | | value | 29,985 | 77,767 | 48,518 |
| 2517.41.000 / 273.404.000 | Granules, chippings and powder, of stones of heading 25.15 or 25.16, whether or not heat-treated: Of marble. | tonnes | 802.97 | 287.25 | 1,269.34 |
| | | value | 1,525,796 | 279,608 | 1,061,423 |
| 2517.49.000 / 273.405.000 | Granules, chippings and powder, of stones of heading 25.15 or 25.16, whether or not heat-treated: Other than of marble. | tonnes | 12,024.76 | 15,164.29 | 4,035.62 |
| | | value | 9,374,417 | 9,957,103 | 5,457,120 |
| 25.17 / 273.4 | Group Total | tonnes | 42,900.93 | 51,726.63 | 46,282.88 |
| | | value | 26,181,182 | 26,217,419 | 27,509,524 |

AGGREGATES

Exports of aggregate, quantity and value

| HS Code / SITC | Description | | 2013 | 2014 | 2015 ^p |
|---------------------------|--|---------------|---------------------|---------------------|---------------------|
| 25.17 / 273.4 | Pebbles, gravel, broken or crushed stone, of a kind commonly used for concrete aggregates, for road metalling or for railway or other ballast, shingle and flint, whether or not heat-treated; macadam of slag, dross or similar industrial waste, whether or not incorporating the materials cited in the first part of the heading: tarred macadam: granules, chipping and powder, of stones of heading 25.15 or 25.16, whether or not heat-treated. | | | | |
| 2517.10.000 / 273.401.000 | Pebbles, gravel, broken or crushed stone, of a kind commonly used for concrete aggregates, for road metalling or for railway or other ballast, shingle and flint, whether or not heat-treated. | tonnes | | | |
| | | value | 3,826,834.64 | 2,746,438.10 | 3,975,387.14 |
| 2517.20.000 / 273.402.000 | Macadam of slag, dross or similar industrial waste, whether or not incorporating the materials in item no. 2517.10. | tonnes | 297.00 | 497.72 | 685.26 |
| | | value | 124,425 | 122,356 | 245,690 |
| 2517.30.000 / 273.403.000 | Tarred macadam. | tonnes | 15,922.41 | 14,149.35 | 2,926.08 |
| | | value | 1,787,231 | 2,281,208 | 361,852 |
| 2517.41.000 / 273.404.000 | Granules, chippings and powder, of stones of heading 25.15 or 25.16, whether or not heat-treated: Of marble. | tonnes | 7.75 | 26.50 | 313.67 |
| | | value | 4,814 | 30,786 | 296,340 |
| 2517.49.000 / 273.405.000 | Granules, chippings and powder, of stones of heading 25.15 or 25.16, whether or not heat-treated: Other than of marble. | tonnes | 575,678.34 | 687,505.33 | 715,863.84 |
| | | value | 36,339,800 | 28,048,002 | 22,105,495 |
| 25.17 / 273.4 | Group Total | tonnes | 4,418,740.14 | 3,448,617.00 | 4,695,175.99 |
| | | value | 144,614,832 | 122,250,934 | 171,204,185 |

ANTIMONY

Imports of antimony, quantity and value

| HS Code / SITC | Description | | 2013 | 2014 | 2015 ^p |
|---------------------------|--|-------------------------|-----------------------------|-----------------------------|------------------------------|
| 26.17 / 287 | Other ores and concentrates. | | | | |
| 2617.10.000 / 287.991.000 | Antimony ores and concentrates. | tonnes value | 9.56 379,104 | 76.72 1,495,628 | 17.71 282,345 |
| 28.25 / 522 | Hydrazine and hydroxylamine and their inorganic salts; other inorganic bases; other metal oxides, hydroxides and peroxides. | | | | |
| 2825.80.000 / 522.697.000 | Antimony oxides. | tonnes value | 1,075.24 36,686,005 | 1,929.07 35,217,626 | 1,123.75 29,767,923 |
| 523 / 28.30 | Sulphides; polysulphides, whether or not chemically defined. | | | | |
| 2830.90.000 / 523.429.000 | Other than sodium sulphides. | tonnes value | 305.25 1,864,456 | 334.59 2,338,560 | 173.76 9,882,446 |
| 81.10 / 689 | Antimony and articles thereof, including waste and scrap. | | | | |
| 8110.10.000 / 689.931.000 | Unwrought antimony: Powders. | tonnes value | 2.93 110,210 | 6.13 151,688 | 8.16 481,520 |
| 8110.20.000 / 689.932.000 | Unwrought antimony: Waste and scrap. | tonnes value | 0.00 0 | 0.00 0 | 0.00 0 |
| 8110.90.000 / 689.939.000 | Other than unwrought antimony: Powders, waste and scrap. | tonnes value | 168.12 8,286,851 | 161.51 8,988,744 | 473.58 11,600,156 |
| 81.10 / 689 | Group Total | tonnes value | 171.05 8,397,061 | 167.64 9,140,432 | 481.74 12,081,676 |

ANTIMONY

Exports of antimony, quantity and value

| HS Code / SITC | Description | | 2013 | 2014 | 2015 ^p |
|---------------------------|--|-------------------------|-----------------------------|--------------------------|--------------------------|
| 26.17 / 287 | Other ores and concentrates. | | | | |
| 2617.10.000 / 287.991.000 | Antimony ores and concentrates. | tonnes value | 0.00 0 | 0.00 0 | 0.00 0 |
| 28.25 / 522 | Hydrazine and hydroxylamine and their inorganic salts; other inorganic bases; other metal oxides, hydroxides and peroxides. | | | | |
| 2825.80.000 / 522.697.000 | Antimony oxides. | tonnes value | 107.49 259,308 | 7.55 255,003 | 0.00 0 |
| 523 / 28.30 | Sulphides; polysulphides, whether or not chemically defined. | | | | |
| 2830.90.000 / 523.429.000 | Other than sodium sulphides. | tonnes value | 0.40 8,501 | 0.00 0 | 1.95 71,016 |
| 81.10 / 689 | Antimony and articles thereof, including waste and scrap. | | | | |
| 8110.10.000 / 689.931.000 | Unwrought antimony: Powders. | tonnes value | 146.09 1,086,536 | 1.17 10,124 | 0.00 0 |
| 8110.20.000 / 689.932.000 | Unwrought antimony: Waste and scrap. | tonnes value | 0.81 12,408 | 0.00 0 | 0.00 0 |
| 8110.90.000 / 689.939.000 | Other than unwrought antimony: Powders, waste and scrap. | tonnes value | 0.00 0 | 10.97 379,063 | 30.96 822,429 |
| 81.10 / 689 | Group Total | tonnes value | 146.90 1,098,944 | 12.14 389,187 | 30.96 822,429 |

ASBESTOS

Imports of asbestos, quantity and value

| HS Code / SITC | Description | | 2013 | 2014 | 2015 ^p |
|---------------------------|---|-------------------------|--------------------------------|-------------------------------|-------------------------------|
| 25.24 / 278 | Asbestos. | | | | |
| 2524.10.000 / 278.401.000 | Crocidolite. | tonnes value | 382.50 641,844 | 630.00 1,206,683 | 855.00 1,963,278 |
| 2524.90.000 / 278.409.000 | Other than crocidolite. | tonnes value | 4,574.85 15,243,299 | 1,371.28 6,937,424 | 2,121.52 6,264,006 |
| 25.24 / 278 | Group Total | tonnes value | 4,957.35 15,885,143 | 2,001.28 8,144,107 | 2,976.52 8,227,284 |
| 68.12 / 663 | Fabricated asbestos fibres; mixtures with a basis of asbestos or with a basis of asbestos and magnesium carbonate; articles of such mixtures or of asbestos (for example, thread, woven fabric, clothing, headgear, footwear, gaskets), whether or not reinforced, other than goods of heading 68.11 or 68.13. | | | | |
| 6812.80.100 / 663.812.000 | Of crocidolite: Clothing. | tonnes value | 45.85 1,328,173 | 53.76 713,851 | 86.15 631,705 |
| 6812.80.400 / 663.814.000 | Of crocidolite : Floor or wall tiles. | tonnes value | 0.00 0 | 0.00 0 | 0.00 0 |
| 6812.80.500 / 663.811.090 | Of crocidolite: Clothing accessories, footwear and headgear; fabricated crocidolite fibres; mixtures with a basis of crocidolite or with a basis of crocidolite and magnesium carbonate; yarn and thread; cords and strings, whether or not plaited; woven or knitted fabrics. | tonnes value | 0.00 0 | 0.50 52,659 | 0.41 33,556 |
| 6812.80.900 / 663.819.100 | Of crocidolite: Other than clothing, clothing accessories, footwear and headgear: Paper, millboard and floor or wall tiles. | tonnes value | 95.58 852,747 | 196.60 1,162,439 | 105.54 2,485,956 |
| 6812.91.100 / 663.815.100 | Other than not containing asbestos and of crocidolite: Clothing, clothing accessories, footwear and headgear: Clothing. | tonnes value | 58.66 1,277,939 | 613.38 3,049,015 | 124.37 2,419,583 |
| 6812.91.900 / 663.815.901 | Other than not containing asbestos and of crocidolite: Clothing, clothing accessories, footwear and headgear: Other than clothing. | tonnes value | 8.54 278,301 | 7.39 88,878 | 2.90 539,621 |
| 6812.92.000 / 663.816.000 | Other than not containing asbestos and of crocidolite: Paper, millboard and felt. | tonnes value | 12.33 74,432 | 26.13 131,598 | 8.34 564,079 |
| 6812.93.000 / 663.817.000 | Other than not containing asbestos and of crocidolite: Compressed asbestos fibre jointing, in sheets or rolls. | tonnes value | 657.14 4,687,096 | 882.02 5,810,132 | 691.04 5,773,284 |
| 6812.99.100 / 663.819.010 | Other than not containing asbestos and of crocidolite: Other than clothing, clothing accessories, footwear and headgear; paper, millboard and felt and compressed asbestos fibre jointing, in sheets or rolls: Mixtures with a basis of asbestos or with a basis of asbestos and magnesium carbonate of a kind used for the manufacture of goods of headings 68.13. | tonnes value | 5.90 40,379 | 24.16 207,968 | 72.03 1,551,211 |

ASBESTOS

Imports of asbestos, quantity and value

| HS Code / SITC | Description | | 2013 | 2014 | 2015 ^p |
|------------------------------|--|-----------------|--------------------|----------------------|---------------------|
| 6812.99.900 / 663.819.090 | Other than of crocidolite: Other than clothing, clothing accessories, footwear and headgear; Paper, millboard and felt, and compressed asbestos fibre jointing, in sheets or rolls: Other than fabricated asbestos fibres (other than of crocidolite); mixtures with a basis of asbestos (other than of crocidolite) or with a basis of asbestos (other than of crocidolite) and magnesium carbonate; yarn and thread; cords and strings whether or not plait. | tonnes value | 16.72 57,102 | 296.81 13,145,406 | 232.09 4,994,476 |
| 68.13 / 663 | Friction material and articles thereof (for example, sheets, rolls, strips, segments, discs, washers, pads), not mounted, for brakes, for clutches or the like, with a basis of asbestos, of other mineral substances or of cellulose, whether or not combined with textile or other materials. | | | | |
| 6813.20.100 / 663.820.100 | Containing asbestos: Brake linings and pads. | tonnes value | 76.89 852,528 | 181.81 2,730,088 | 48.64 804,626 |
| 6813.20.900 / 663.820.000 | Containing asbestos: Other than brake linings and pads. | tonnes value | 85.54 1,731,943 | 41.01 1,589,050 | 87.81 2,544,749 |

ASBESTOS

Exports of asbestos, quantity and value

| HS Code / SITC | Description | | 2013 | 2014 | 2015 ^p |
|---------------------------|---|-------------------------|----------------------|-------------------------|----------------------|
| 25.24 / 278 | Asbestos. | | | | |
| 2524.10.000 / 278.401.000 | Crocidolite. | tonnes value | 0.00 0 | 0.00 0 | 0.00 0 |
| 2524.90.000 / 278.409.000 | Other than crocidolite. | tonnes value | 0.00 0 | 35.17 68,049 | 0.00 0 |
| 25.24 / 278 | Group Total | tonnes value | 0.00 0 | 35.17 68,049 | 0.00 0 |
| 68.12 / 663 | Fabricated asbestos fibres; mixtures with a basis of asbestos or with a basis of asbestos and magnesium carbonate; articles of such mixtures or of asbestos (for example, thread, woven fabric, clothing, headgear, footwear, gaskets), whether or not reinforced, other than goods of heading 68.11 or 68.13. | | | | |
| 6812.80.100 / 663.812.000 | Of crocidolite: Clothing. | tonnes value | 132.40 17,451 | 46,649.00 787,290 | 5,290.00 56,443 |
| 6812.80.400 / 663.814.000 | Of crocidolite : Floor or wall tiles. | tonnes value | 1,600.00 5,090 | 0.00 0 | 80.00 36,890 |
| 6812.80.500 / 663.811.090 | Of crocidolite: Clothing accessories, footwear and headgear; fabricated crocidolite fibres; mixtures with a basis of crocidolite or with a basis of crocidolite and magnesium carbonate; yarn and thread; cords and strings, whether or not plaited; woven or knitted fabrics. | tonnes value | 20.00 6,201 | 1,318.40 157,631 | 29,615.10 339,478 |
| 6812.80.900 / 663.819.100 | Of crocidolite: Other than clothing, clothing accessories, footwear and headgear: Paper, millboard and floor or wall tiles. | tonnes value | 5,444.00 38,585 | 83,947.00 452,739 | 290.00 27,189 |
| 6812.91.100 / 663.815.100 | Other than not containing asbestos and of crocidolite: Clothing, clothing accessories, footwear and headgear: Clothing. | tonnes value | 17,819.00 346,385 | 69,477.50 1,199,044 | 6,621.50 661,442 |
| 6812.91.900 / 663.815.901 | Other than not containing asbestos and of crocidolite: Clothing, clothing accessories, footwear and headgear: Other than clothing. | tonnes value | 14,664.69 518,998 | 31,390.00 268,741 | 17,031.00 188,471 |
| 6812.92.000 / 663.816.000 | Other than not containing asbestos and of crocidolite: Paper, millboard and felt. | tonnes value | 0.00 0 | 861.00 99,466 | 192.00 32,281 |
| 6812.93.000 / 663.817.000 | Other than not containing asbestos and of crocidolite: Compressed asbestos fibre jointing, in sheets or rolls. | tonnes value | 8,763.30 42,781 | 23,954.30 207,608 | 24,002.85 276,084 |
| 6812.99.100 / 663.819.010 | Other than not containing asbestos and of crocidolite: Other than clothing, clothing accessories, footwear and headgear; paper, millboard and felt and compressed asbestos fibre jointing, in sheets or rolls: Mixtures with a basis of asbestos or with a basis of asbestos and magnesium carbonate of a kind used for the manufacture of goods of headings 68.13. | tonnes value | 0.00 0 | 0.00 0 | 0.00 0 |

ASBESTOS

Exports of asbestos, quantity and value

| HS Code / SITC | Description | | 2013 | 2014 | 2015 ^p |
|---------------------------|--|--------|------------|------------|-------------------|
| 6812.99.900 / 663.819.090 | Other than of crocidolite: Other than clothing, clothing accessories, footwear and headgear; Paper, millboard and felt, and compressed asbestos fibre jointing, in sheets or rolls: Other than fabricated asbestos fibres (other than of crocidolite); mixtures with a basis of asbestos (other than of crocidolite) or with a basis of asbestos (other than of crocidolite) and magnesium carbonate; yarn and thread; cords and strings whether or not plait. | | | | |
| | | tonnes | 71,804.37 | 18,553.32 | 1,460.16 |
| | | value | 331,601 | 368,298 | 55,752 |
| 68.13 / 663 | Friction material and articles thereof (for example, sheets, rolls, strips, segments, discs, washers, pads), not mounted, for brakes, for clutches or the like, with a basis of asbestos, of other mineral substances or of cellulose, whether or not combined with textile or other materials. | | | | |
| 6813.20.100 / 663.820.000 | Containing asbestos: Brake linings and pads. | tonnes | 299,018.77 | 334,768.30 | 206,642.18 |
| | | value | 3,177,912 | 3,113,283 | 2,240,991 |
| 6813.20.900 / 663.820.000 | Containing asbestos: Other than brake linings and pads. | tonnes | 94,583.11 | 20,958.40 | 8,835.29 |
| | | value | 1,140,591 | 390,657 | 121,721 |

BARYTES

Imports of barytes, quantity and value

| HS Code / SITC | Description | | 2013 | 2014 | 2015 ^p |
|----------------------------------|--|---------------|-------------------|-------------------|-------------------|
| 25.11 / 278 | Natural barium sulphate (barytes); natural barium carbonate (witherite), whether or not calcined, other than barium oxide of heading 28.16. | | | | |
| 2511.10.000 / 278.921.000 | Natural barium sulphate (barytes). | tonnes | 156,197.75 | 90,236.17 | 78,999.13 |
| | | value | 98,886,068 | 61,018,392 | 63,492,878 |
| 2511.20.000 / 278.922.000 | Natural barium carbonate (witherite). | tonnes | 851.00 | 32.90 | 22.00 |
| | | value | 170,890 | 41,511 | 44,498 |
| 25.11 / 278 | Group Total | tonnes | 157,048.75 | 90,269.07 | 79,021.13 |
| | | value | 99,056,958 | 61,059,903 | 63,537,376 |
| 28.16 / 522 | Hydroxide and peroxide of magnesium; oxides, hydroxides and peroxides, of strontium or barium. | | | | |
| 2816.10.000 / 522.651.000 | Hydroxide and peroxide of magnesium. | tonnes | 1,627.96 | 2,441.82 | 4,229.13 |
| | | value | 4,417,581 | 4,152,742 | 5,290,557 |
| 2816.40.000 / 522.654.000 | Oxides, hydroxides and peroxides, of strontium or barium. | tonnes | 126.17 | 801.82 | 28.75 |
| | | value | 918,139 | 1,523,182 | 712,252 |
| 28.16 / 522 | Group Total | tonnes | 1,754.13 | 3,243.64 | 4,257.88 |
| | | value | 5,335,720 | 5,675,924 | 6,002,809 |
| 2833.27.000 / 523.491.700 | Sulphates; alums; peroxosulphates (persulphates). | | | | |
| 2833.27.000 / 523.491.700 | Other sulphates: Other sulphates. | tonnes | 10,123.73 | 8,013.44 | 10,423.98 |
| | | value | 21,958,010.00 | 17,369,922.00 | 20,825,250.00 |
| 2836.60.000 / 523.792.000 | Carbonates; peroxocarbonates (percarbonates); commercial ammonium carbonate containing ammonium carbamate. | | | | |
| 2836.60.000 / 523.792.000 | Barium carbonate. | tonnes | 1,253.10 | 2,404.75 | 766.50 |
| | | value | 1,867,602.00 | 3,961,229.00 | 1,646,146.00 |

BARYTES

Exports of barytes, quantity and value

| HS Code / SITC | Description | | 2013 | 2014 | 2015 ^p |
|----------------------------------|--|---------------------|-------------------------------|-------------------------------|-------------------------------|
| 25.11 / 278 | Natural barium sulphate (barytes); natural barium carbonate (witherite), whether or not calcined, other than barium oxide of heading 28.16. | | | | |
| 2511.10.000 / 278.921.000 | Natural barium sulphate (barytes). | tonnes value | 2,684.40 2,395,861 | 5,532.50 2,920,601 | 1,539.30 1,123,965 |
| 2511.20.000 / 278.922.000 | Natural barium carbonate (witherite). | tonnes value | 0.00 0 | 0.00 0 | 0.00 0 |
| 25.11 / 278 | Group Total | tonnes value | 2,684.40 2,395,861 | 5,532.50 2,920,601 | 1,539.30 1,123,965 |
| 28.16 / 522 | Hydroxide and peroxide of magnesium; oxides, hydroxides and peroxides, of strontium or barium. | | | | |
| 2816.10.000 / 522.651.000 | Hydroxide and peroxide of magnesium. | tonnes value | 62.06 116,299 | 28.45 83,144 | 52.78 186,003 |
| 2816.40.000 / 522.654.000 | Oxides, hydroxides and peroxides, of strontium or barium. | tonnes value | 0.00 0 | 1.80 12,421 | 2.75 21,049 |
| 28.16 / 522 | Group Total | tonnes value | 62.06 116,299 | 30.25 95,565 | 55.53 207,052 |
| 2833.27.000 / 523.491.700 | Sulphates; alums; peroxosulphates (persulphates). | | | | |
| 2833.27.000 / 523.491.700 | Other sulphates: Other sulphates. | tonnes value | 66.45 306,338.00 | 59.72 153,059.00 | 849.90 1,024,705.00 |
| 2836.60.000 / 523.792.000 | Carbonates; peroxocarbonates (percarbonates); commercial ammonium carbonate containing ammonium carbamate. | | | | |
| 2836.60.000 / 523.792.000 | Barium carbonate. | tonnes value | 0.00 0.00 | 7.04 14,675.00 | 0.00 0.00 |

BAUXITE, ALUMINA AND ALUMINIUM

Imports of bauxite, alumina and aluminium, quantity and value

| HS Code / SITC | Description | | 2013 | 2014 | 2015 ^p |
|------------------------------|--|---------------------|-------------------------------------|-------------------------------------|-------------------------------------|
| 2606.00.000 / 285.100.000 | Aluminium ores and concentrates. | tonnes value | 5,221.37 6,964,295 | 11,183.95 44,713,774 | 11,867.84 40,553,818 |
| 28.18 / 285 & 522 | Artificial corundum, whether or not chemically defined; aluminium oxide; aluminium hydroxide. | | | | |
| 2818.10.000 / 522.670.000 | Artificial corundum, whether or not chemically defined. | tonnes value | 704.45 3,611,874 | 541.90 1,890,823 | 539.57 1,560,835 |
| 2818.20.000 / 285.200.000 | Aluminium oxide, other than artificial corundum. | tonnes value | 544,215.27 1,023,481,370 | 840,747.94 1,763,307,801 | 712,260.75 1,050,859,745 |
| 2818.30.000 / 522.660.000 | Aluminium hydroxide. | tonnes value | 51,075.68 58,405,798 | 40,273.40 60,601,956 | 51,574.78 67,174,339 |
| 28.18 / 285 & 522 | Group Total | tonnes value | 595,995.40 1,085,499,042 | 881,563.23 1,825,800,580 | 764,375.10 1,119,594,919 |
| 28.26 / 523 | Fluorides; fluorosilicates, fluoroaluminates and other complex fluorine salts. | | | | |
| 2826.12.000 / 523.104.000 | Fluorides: Of aluminium. | tonnes value | 2,249.16 8,385,681 | 6,889.03 26,061,347 | 5,271.37 21,881,224 |
| 2826.19.000 / 523.108.000 | Fluorides: Other than of aluminium. | tonnes value | 3,117.63 12,033,879 | 3,061.13 11,356,776 | 2,297.18 8,903,754 |
| 28.26 / 523 | Group Total | tonnes value | 5,366.79 20,419,560 | 9,950.16 37,418,123 | 7,568.55 30,784,978 |
| 28.27 / 523 | Chlorides, chloride oxides and chloride hydroxides; bromides and bromide oxides; iodides and iodide oxides. | | | | |
| 2827.32.000 / 523.291.200 | Other chlorides: Of aluminium. | tonnes value | 14,659.77 25,401,108.00 | 16,295.82 37,052,889.00 | 18,532.62 30,046,574.00 |
| 28.33 / 523 | Sulphates; alums; peroxosulphates (persulphates). | | | | |
| 2833.22.000 / 523.491.200 | Other sulphates: Of aluminium. | tonnes value | 406.51 328,365 | 560.02 591,440 | 263.76 273,643 |
| 2833.30.000 / 523.492.000 | Alums. | tonnes value | 1,123.90 1,594,914 | 441.53 1,026,083 | 424.74 645,922 |
| 28.33 / 523 | Group Total | tonnes value | 1,530.41 1,923,279 | 1,001.55 1,617,523 | 688.49 919,565 |
| 76.01 / 684 | Unwrought aluminium. | | | | |
| 7601.10.000 / 684.110.000 | Aluminium, not alloyed. | tonnes value | 148,390.09 1,020,585,507 | 225,077.02 1,554,045,228 | 409,538.43 2,883,523,247 |
| 7601.20.000 / 684.120.000 | Aluminium alloys. | tonnes value | 115,809.63 803,294,898 | 134,318.97 942,254,509 | 124,734.16 992,177,597 |
| 76.01 / 684 | Group Total | tonnes value | 264,199.72 1,823,880,405 | 359,395.98 2,496,299,737 | 534,272.60 3,875,700,844 |
| 76.02 / 288 | Aluminium waste and scrap. | | | | |
| 7602.00.000 / 288.230.000 | Aluminium waste and scrap. | tonnes value | 70,491.68 282,806,976 | 88,132.16 360,691,240 | 93,747.07 415,743,165 |
| 76.03 / 684 | Aluminium powders and flakes. | | | | |
| 7603.10.000 / 684.251.000 | Powders of non-lamellar structure. | tonnes value | 2,160.27 11,718,072 | 959.02 11,277,303 | 261.68 4,713,721 |
| 7603.20.000 / 684.252.000 | Powders of lamellar structure; flakes. | tonnes value | 199.75 5,559,846 | 329.68 9,186,632 | 173.13 5,022,037 |
| 76.03 / 684 | Group Total | tonnes value | 2,360.01 17,277,918 | 1,288.69 20,463,935 | 434.81 9,735,758 |

BAUXITE, ALUMINA AND ALUMINIUM

Imports of bauxite, alumina and aluminium, quantity and value

| HS Code / SITC | Description | | 2013 | 2014 | 2015 ^p |
|----------------------------|---|---------------------|-------------------------------------|--|-------------------------------------|
| 76.04 / 684 | Aluminium bars, rods and profiles. | | | | |
| 7604.10.000 / 684.211.000 | Of aluminium, not alloyed. | tonnes value | 1,791.70 25,969,013 | 2,542.00 33,935,837 | 811.32 14,380,917 |
| 7604.10.1000 / 684.210.010 | Of aluminium, not alloyed: Bars and rods. | tonnes value | 385.12 4,922,297 | 80.91 1,597,608 | 671.86 10,922,780 |
| 7604.10.9000 / 684.210.900 | Of aluminium, not alloyed: Other than bars and rods. | tonnes value | 296.43 4,228,737 | 381.20 4,988,265 | 1,367.71 22,766,533 |
| 7604.21.000 / 684.212.100 | Of aluminium alloys: Hollow profiles. | tonnes value | 10,763.43 128,518,995 | 161,297.11 1,121,613,417 | 19,241.49 167,742,197 |
| 7604.21.1000 / 684.210.070 | Of aluminium alloys: Hollow profiles: Perforated tube profiles of a kind suitable for use in evaporator coils of motor vehicle air conditioning machines. | tonnes value | 6.51 208,154 | 1,195.24 8,794,568 | 1,978.74 20,667,153 |
| 7604.21.9000 / 684.210.090 | Of aluminium alloys: Hollow profiles: Other. | tonnes value | 269.77 3,658,542 | 244.68 3,648,747 | 8,101.27 100,264,810 |
| 7604.29.000 / 684.212.900 | Of aluminium alloys: Other than hollow profiles. | tonnes value | 22,717.10 273,257,963 | 43,866.68 419,270,396 | 20,659.81 241,675,130 |
| 76.04 / 684 | Group Total | tonnes value | 36,230.05 440,763,701.00 | 209,607.82 1,593,848,838.00 | 52,832.21 578,419,520.00 |
| 76.05 / 684 | Aluminium wire. | | | | |
| 7605.11.000 / 684.221.100 | Of aluminium, not alloyed: Of which the maximum cross-sectional dimension exceeds 7mm. | tonnes value | 3,435.24 50,244,768 | 1,284.42 17,744,297 | 3,063.34 27,474,383 |
| 7605.19.000 / 684.221.900 | Of aluminium, not alloyed: Other than of which the maximum cross-sectional dimension exceeds 7mm. | tonnes value | 1,543.86 22,187,277 | 1,338.72 19,165,198 | 1,748.23 23,043,158 |
| 7605.21.000 / 684.222.100 | Of aluminium alloys: Of which the maximum cross-sectional dimension exceeds 7mm. | tonnes value | 862.18 9,357,332.00 | 245.99 5,087,954.00 | 331.32 6,100,902.00 |
| 7605.29.000 / 684.222.900 | Of aluminium alloys: Other than of which the maximum cross-sectional dimension exceeds 7mm. | tonnes value | 768.45 9,513,134.00 | 3,102.47 33,659,736.00 | 3,730.67 43,524,253.00 |
| 76.05 / 684 | Group Total | tonnes value | 6,609.75 91,302,511.00 | 5,971.59 75,657,185.00 | 8,873.55 100,142,696.00 |
| 76.06 / 684 | Aluminium plates, sheets and strip, of a thickness exceeding 0.2 mm. | | | | |
| 7606.11.000 / 684.231.100 | Rectangular (including square): Of aluminium, not alloyed. | tonnes value | 72,392.71 496,531,767 | 42,653.59 304,755,713 | 14,237.61 144,729,199 |
| 7606.12.000 / 684.231.200 | Rectangular (including square): Of aluminium alloys. | tonnes value | 76,629.82 796,885,539 | 92,663.65 935,820,887 | 38,301.31 478,801,246 |
| 7606.91.000 / 684.239.100 | Other than rectangular (including square) : Of aluminium, not alloyed. | tonnes value | 26,716.13 431,185,034 | 23,928.27 350,676,570 | 15,375.06 318,174,346 |
| 7606.92.000 / 684.239.200 | Other than rectangular (including square): Of aluminium alloys. | tonnes value | 5,453.25 178,327,149 | 4,847.91 140,430,948 | 29,971.43 303,073,221 |
| 76.06 / 684 | Group Total | tonnes value | 181,191.91 1,902,929,489 | 164,093.43 1,731,684,118 | 97,885.40 1,244,778,012 |

BAUXITE, ALUMINA AND ALUMINIUM

Imports of bauxite, alumina and aluminium, quantity and value

| HS Code / SITC | Description | | 2013 | 2014 | 2015 ^p |
|------------------------------|---|-------------------------|----------------------------------|----------------------------------|----------------------------------|
| 76.07 / 684.241 - 242 | Aluminium foil (whether or not printed or backed with paper, paperboard, plastics or similar backing materials) of a thickness (excluding any backing) not exceeding 0.2 mm. | | | | |
| 7607.11.000 / 684.241.100 | Not backed: Rolled but not further worked. | tonnes value | 13,956.74 228,347,205 | 12,220.13 208,118,670 | 13,266.92 221,641,148 |
| 7607.19.000 / 684.241.900 | Not backed: Other than Rolled but not further worked. | tonnes value | 7,902.52 262,021,503 | 8,769.14 307,172,170 | 9,808.70 309,833,917 |
| 7607.20.100 / 684.242.100 | Backed: Thermal insulation foil. | tonnes value | 587.39 5,697,479 | 495.59 16,709,852 | 695.29 15,278,152 |
| 7607.20.900 / 684.242.900 | Backed: Other than Thermal insulation foil. | tonnes value | 6,685.63 96,221,987 | 7,059.23 128,846,846 | 8,733.57 165,033,002 |
| 76.07 / 684.241 - 242 | Group Total | tonnes value | 29,132.29 592,288,174 | 28,544.09 660,847,538 | 32,504.48 711,786,219 |
| 76.08 / 684 | Aluminium tubes and pipes. | | | | |
| 7608.10.000 / 684.261.000 | Of aluminium, not alloyed. | tonnes value | 6,170.25 40,904,749 | 3,000.80 37,937,848 | 2,984.03 25,199,926 |
| 7608.20.000 / 684.262.000 | Of aluminium alloys. | tonnes value | 23,573.43 227,145,947 | 17,567.84 189,298,464 | 5,542.26 118,179,854 |
| 76.08 / 684 | Group Total | tonnes value | 29,743.68 268,050,696 | 20,568.64 227,236,312 | 8,526.29 143,379,780 |
| 7609.00.000 / 684.270.000 | Aluminium tube or pipe fittings (for example, couplings, elbows, sleeves). | tonnes value | 1,266.05 23,438,993 | 1,496.59 22,099,151 | 889.72 17,723,785 |
| 76.10 / 691 | Aluminium structures (excluding prefabricated buildings of heading 94.06) and parts of structures (for example, bridges and bridge-sections, towers, lattice masts, roofs, roofing frameworks, doors and windows and their frames and thresholds for doors, balustrades, pillars and columns); aluminium plates, rods, profiles, tubes and the like, prepared for use in structures. | | | | |
| 7610.10.100 / 691.210.100 | Doors, windows and their frames and thresholds for doors: Doors. | tonnes value | 440.54 8,346,807 | 431.34 8,586,043 | 1,037.72 17,086,743 |
| 7610.10.900 / 691.210.900 | Doors, windows and their frames and thresholds for doors: Other than doors. | tonnes value | 2,068.34 27,004,476 | 5,062.55 67,037,451 | 4,295.16 71,487,071 |
| 7610.90.000 / 691.290.000 | Other than doors, windows and their frames and thresholds for doors. | tonnes value | 6,294.91 58,289,647 | 5,623.86 78,477,537 | 1,516.28 30,108,525 |
| 76.10 / 691 | Group Total | tonnes value | 8,803.79 93,640,930 | 11,117.75 154,101,031 | 6,849.16 118,682,339 |
| 7611.00.000 / 692.120.000 | Aluminium reservoirs, tanks, vats and similar containers, for any material (other than compressed or liquefied gas), of a capacity exceeding 300 l, whether or not lined or heat-insulated, but not fitted with mechanical or thermal equipment. | tonnes value | 72.99 2,279,291 | 214.49 5,817,501 | 5,026.80 48,122,260 |
| 76.12 / 692 | Aluminium casks, drums, cans, boxes and similar containers (including rigid or collapsible tubular containers), for any material (other than compressed or liquefied gas), of a capacity not exceeding 300 l, whether or not lined or heat-insulated, but not fitted with mechanical or thermal equipment. | | | | |
| 7612.10.000 / 692.422.100 | Collapsible tubular containers. | tonnes value | 565.76 13,049,735.00 | 433.97 11,579,990.00 | 588.33 16,329,787.00 |
| 7612.90.000 / 692.429.000 | Other than collapsible tubular containers. | tonnes value | 431.63 11,466,472.00 | 318.56 11,018,748.00 | 293.22 7,860,295.00 |

BAUXITE, ALUMINA AND ALUMINIUM

Imports of bauxite, alumina and aluminium, quantity and value

| HS Code / SITC | Description | | 2013 | 2014 | 2015 ^p |
|----------------------------|---|-------------------------|------------------------------|---------------------------------|--------------------------------|
| 7613.00.000 / 692.440.000 | Aluminium containers for compressed or liquefied gas. | tonnes value | 260.86 5,701,558.00 | 348.16 7,373,881.00 | 621.09 8,852,501.00 |
| 76.14 / 693 | Stranded wire, cables, plaited bands and the like, of aluminium, not electrically insulated. | | | | |
| 7614.10.000 / 693.131.000 | With steel core. | tonnes value | 167.72 2,493,216 | 60.23 1,339,800 | 93.31 1,922,243 |
| 7614.90.000 / 693.139.000 | Other than with steel core. | tonnes value | 334.99 4,208,627 | 10,559.31 73,908,363 | 270.47 3,335,137 |
| 7614.90.9000 / 693.130.200 | Other than with steel core: Other than cables. | tonnes value | 12.64 417,605 | 7.75 267,710 | 2,726.35 9,053,540 |
| 76.14 / 693 | Group Total | tonnes value | 515.35 7,119,448 | 10,627.29 75,515,873 | 3,090.13 14,310,920 |
| 76.15 / 697 | Table, kitchen or other household articles and parts thereof, of aluminium; pot scourers and scouring or polishing pads, gloves and the like, of aluminium; sanitary ware and parts thereof, of aluminium. | | | | |
| 7615.10.100 / 697.431.000 | Table, kitchen or other household articles and parts thereof; pot scourers and scouring or polishing pads, gloves and the like: Pot scourers and scouring or polishing pads, gloves and the like. | tonnes value | 116.70 1,970,176 | 86.32 1,247,191 | 143.96 3,115,106 |
| 7615.10.900 / 697.439.000 | Table, kitchen or other household articles and parts thereof; pot scourers and scouring or polishing pads, gloves and the like: Other than pot scourers and scouring or polishing pads, gloves and the like. | tonnes value | 1,763.30 33,067,766 | 1,410.44 29,850,685 | 2,888.07 57,541,209 |
| 7615.20.100 / 697.530.100 | Sanitary ware and parts thereof: Bed pans, urinals and commodes. | tonnes value | 38.86 691,609 | 76.73 1,644,474 | 60.47 1,626,684 |
| 7615.20.200 / 697.532.020 | Sanitary ware and parts thereof: Chamber pots. | tonnes value | 19.57 2,679,085 | 6.11 219,098 | 21.02 947,127 |
| 7615.20.2000 / 697.532.000 | Sanitary ware and parts thereof: Bedpans, urinals and chamber-pots. | tonnes value | 1.19 17,981 | 10.84 1,056,542 | 19.86 634,575 |
| 7615.20.900 / 697.530.900 | Sanitary ware and parts thereof: Other than bed pans, urinals and commodes, chamber pots. | tonnes value | 406.08 8,083,249 | 497.92 10,778,094 | 484.04 15,437,086 |
| 76.15 / 697 | Group Total | tonnes value | 465.70 11,471,924 | 591.60 13,698,208 | 585.38 18,645,472 |
| 76.16 / 694 | Other articles of aluminium. | | | | |
| 7616.10.000 / 694.400.000 | Nails, tacks, staples (other than those of heading 83.05), screws, bolts, nuts, screw hooks, rivets, cotters, cotter-pins, washers and similar articles. | tonnes value | 1,035.42 27,665,889 | 1,526.38 55,051,382 | 2,969.49 39,283,346 |

BAUXITE, ALUMINA AND ALUMINIUM

Imports of bauxite, alumina and aluminium, quantity and value

| HS Code / SITC | Description | | 2013 | 2014 | 2015 ^p |
|----------------------------|---|-----------------|----------------------|------------------------|------------------------|
| 7616.10.9000 / 694.400.070 | Nails, tacks, staples (other than those of heading 83.05), screws, bolts, nuts, screw hooks, rivets, cotters, cotter-pins, washers and similar articles: Other than nails and staples and hooks; bolts and nuts. | tonnes value | 184.55 2,878,854 | 230.89 7,171,428 | 1,571.42 60,350,070 |
| 7616.91.000 / 699.791.000 | Other than nails, tacks, staples (other than those of heading 83.05), screws, bolts, nuts, screw hooks, rivets, cotters, cotter-pins, washers and similar articles : Cloth, grill, netting and fencing, of aluminium wire. | tonnes value | 68.32 1,372,620 | 121.93 2,211,623 | 2,751.99 38,661,733 |
| 7616.99.100 / 699.799.100 | Other than Nails, tacks, staples (other than those of heading 83.05), screws, bolts, nuts, screw hooks, rivets, cotters, cotter-pins, washers and similar articles : Other than Cloth, grill, netting and fencing, of aluminium wire : Cigarette cases or boxes. | tonnes value | 90.55 1,704,631 | 128.89 2,309,589 | 80.55 2,118,412 |
| 7616.99.200 / 699.799.200 | Other than nails, tacks, staples (other than those of heading 83.05), screws, bolts, nuts, screw hooks, rivets, cotters, cotter-pins, washers and similar articles : Other than cloth, grill, netting and fencing, of aluminium wire : Blinds. | tonnes value | 59.09 944,015 | 72.32 1,139,789 | 4.40 111,542 |
| 7616.99.2000 / 699.790.050 | Other than nails, tacks, staples (other than those of heading 83.05), screws, bolts, nuts, screw hooks, rivets, cotters, cotter-pins, washers and similar articles : Other than cloth, grill, netting and fencing, of aluminium wire : Ferrules of a kind suitable for use in the manufacture of pencils. | tonnes value | 7.01 192,756 | 11.63 573,757 | 1,837.87 33,890,225 |
| 7616.99.300 / 699.799.300 | Other than nails, tacks, staples (other than those of heading 83.05), screws, bolts, nuts, screw hooks, rivets, cotters, cotter-pins, washers and similar articles : Other than cloth, grill, netting and fencing, of aluminium wire : Expanded metal. | tonnes value | 950.46 26,801,220 | 1,732.83 42,643,430 | 2,244.33 29,672,870 |

BAUXITE, ALUMINA AND ALUMINIUM

Imports of bauxite, alumina and aluminium, quantity and value

| HS Code / SITC | Description | | 2013 | 2014 | 2015 ^p |
|----------------------------|--|-------------------------|----------------------------------|------------------------------------|----------------------------------|
| 7616.99.3000 / 699.790.070 | Other than nails, tacks, staples (other than those of heading 83.05), screws, bolts, nuts, screw hooks, rivets, cotters, cotter-pins, washers and similar articles : Other than Cloth, grill, netting and fencing, of aluminium wire : Slugs, round, of such dimension that the thickness exceeds one-tenth of the diameter. | tonnes value | 1,006.95 9,441,703 | 516.70 4,885,839 | 478.93 11,084,268 |
| 7616.99.4000 / 699.790.090 | Other than nails, tacks, staples (other than those of heading 83.05), screws, bolts, nuts, screw hooks, rivets, cotters, cotter-pins, washers and similar articles : Other than Cloth, grill, netting and fencing, of aluminium wire : Bobbins, spools, reels and similar supports for textile yarn. | tonnes value | 140.54 368,841 | 12.87 337,760 | 9.77 214,520 |
| 7616.99.6000 / 699.790.110 | Other than nails, tacks, staples (other than those of heading 83.05), screws, bolts, nuts, screw hooks, rivets, cotters, cotter-pins, washers and similar articles : Other than Cloth, grill, netting and fencing, of aluminium wire : Spouts and cups of a kind used for latex collection. | tonnes value | 266.67 6,314,543 | 340.60 10,318,328 | 225.57 11,411,766 |
| 7616.99.900 / 699.799.900 | Other than nails, tacks, staples (other than those of heading 83.05), screws, bolts, nuts, screw hooks, rivets, cotters, cotter-pins, washers and similar articles : Other than cloth, grill, netting and fencing, of aluminium wire : Other than cigarette cases or boxes, blinds, expanded metal. | tonnes value | 18,043.21 797,825,711 | 65,318.30 1,683,642,091 | 21,685.31 490,685,236 |
| 76.16 / 699 | Group Total | tonnes value | 21,852.77 875,510,783 | 70,013.35 1,810,285,016 | 33,859.64 717,483,988 |

BAUXITE, ALUMINA AND ALUMINIUM

Exports of bauxite, alumina and aluminium, quantity and value

| HS Code / SITC | Description | | 2013 | 2014 | 2015 ^p |
|------------------------------|--|-------------------------|-------------------------------------|-------------------------------------|-------------------------------------|
| 2606.00.000 / 285.100.000 | Aluminium ores and concentrates. | tonnes value | 17,421.52 7,552,475 | 3,676,875.91 347,710,574 | 27,912,612.64 2,752,433,273 |
| 28.18 / 285 & 522 | Artificial corundum, whether or not chemically defined; aluminium oxide; aluminium hydroxide. | | | | |
| 2818.10.000 / 522.670.000 | Artificial corundum, whether or not chemically defined. | tonnes value | 6.44 20,774 | 35.76 338,764 | 9.13 102,515 |
| 2818.20.000 / 285.200.000 | Aluminium oxide, other than artificial corundum. | tonnes value | 5,228.29 19,003,154 | 1,201.51 1,869,310 | 2,582.94 3,144,249 |
| 2818.30.000 / 522.660.000 | Aluminium hydroxide. | tonnes value | 50.39 230,309 | 255.06 659,134 | 149.70 559,029 |
| 28.18 / 285 & 522 | Group Total | tonnes value | 5,285.12 19,254,237 | 1,492.33 2,867,208 | 2,741.77 3,805,793 |
| 28.26 / 523 | Fluorides; fluorosilicates, fluoroaluminates and other complex fluorine salts. | | | | |
| 2826.12.000 / 523.104.000 | Fluorides: Of aluminium. | tonnes value | 6.00 78,678 | 2.41 53,820 | 8.53 77,499 |
| 2826.19.000 / 523.108.000 | Fluorides: Other than of aluminium. | tonnes value | 17.68 220,659 | 51.65 2,104,462 | 42.74 294,371 |
| 28.26 / 523 | Group Total | tonnes value | 23.68 299,337 | 54.06 2,158,282 | 51.27 371,870 |
| 28.27 / 523 | Chlorides, chloride oxides and chloride hydroxides; bromides and bromide oxides; iodides and iodide oxides. | | | | |
| 2827.32.000 / 523.291.200 | Other chlorides: Of aluminium. | tonnes value | 2,900.84 7,974,326.00 | 2,827.06 15,440,640.00 | 2,159.82 2,665,537.00 |
| 28.33 / 523 | Sulphates; alums; peroxosulphates (persulphates). | | | | |
| 2833.22.000 / 523.491.200 | Other sulphates: Of aluminium. | tonnes value | 11.01 17,174 | 31.86 32,557 | 60.00 62,024 |
| 2833.30.000 / 523.492.000 | Alums. | tonnes value | 3,531.90 2,036,522 | 4,258.52 2,032,511 | 5,799.25 2,828,355 |
| 28.33 / 523 | Group Total | tonnes value | 3,542.91 2,053,696 | 4,290.38 2,065,068 | 5,859.25 2,890,379 |
| 76.01 / 684 | Unwrought aluminium. | | | | |
| 7601.10.000 / 684.110.000 | Aluminium, not alloyed. | tonnes value | 228,443.46 1,545,382,553 | 298,931.53 2,062,405,431 | 255,697.86 1,955,725,293 |
| 7601.20.000 / 684.120.000 | Aluminium alloys. | tonnes value | 170,625.49 1,120,771,940 | 223,449.29 1,554,643,814 | 236,195.13 1,789,736,573 |
| 76.01 / 684 | Group Total | tonnes value | 399,068.95 2,666,154,493 | 522,380.82 3,617,049,245 | 491,892.99 3,745,461,866 |
| 76.02 / 288 | Aluminium waste and scrap. | | | | |
| 7602.00.000 / 288.230.000 | Aluminium waste and scrap. | tonnes value | 8,873.69 30,816,133 | 5,065.25 25,881,520 | 5,021.35 32,383,286 |
| 76.03 / 684 | Aluminium powders and flakes. | | | | |
| 7603.10.000 / 684.251.000 | Powders of non-lamellar structure. | tonnes value | 451.95 3,273,805 | 645.26 2,505,272 | 983.93 4,455,903 |
| 7603.20.000 / 684.252.000 | Powders of lamellar structure; flakes. | tonnes value | 3,767.75 14,477,364 | 3,864.79 18,833,536 | 11,516.48 51,070,540 |
| 76.03 / 684 | Group Total | tonnes value | 4,219.70 17,751,169 | 4,510.05 21,338,808 | 12,500.41 55,526,443 |

BAUXITE, ALUMINA AND ALUMINIUM

Exports of bauxite, alumina and aluminium, quantity and value

| HS Code / SITC | Description | | 2013 | 2014 | 2015 ^p |
|----------------------------|---|-------------------------|-------------------------------------|-------------------------------------|-------------------------------------|
| 76.04 / 684 | Aluminium bars, rods and profiles. | | | | |
| 7604.10.000 / 684.211.000 | Of aluminium, not alloyed. | tonnes value | 18,801.47 137,582,172 | 19,497.39 147,019,185 | 27,946.99 222,719,598 |
| 7604.10.1000 / 684.210.010 | Of aluminium, not alloyed: Bars and rods. | tonnes value | 7,408.75 51,695,267 | 4,666.76 34,746,985 | 4,346.59 34,992,697 |
| 7604.10.9000 / 684.210.900 | Of aluminium, not alloyed: Other than bars and rods. | tonnes value | 1,540.04 18,567,232 | 1,654.02 23,007,746 | 1,319.88 19,602,101 |
| 7604.21.000 / 684.212.100 | Of aluminium alloys: Hollow profiles. | tonnes value | 3,653.03 41,406,195 | 2,618.46 31,561,822 | 3,300.11 35,011,361 |
| 7604.21.1000 / 684.210.070 | Of aluminium alloys: Hollow profiles: Perforated tube profiles of a kind suitable for use in evaporator coils of motor vehicle air conditioning machines. | tonnes value | 336.68 1,284,062 | 46.99 139,230 | 3,251.02 20,649,317 |
| 7604.21.9000 / 684.210.090 | Of aluminium alloys: Hollow profiles: Other. | tonnes value | 240.91 3,707,972 | 1,323.97 9,655,935 | 425.50 9,337,228 |
| 7604.29.000 / 684.212.900 | Of aluminium alloys: Other than hollow profiles. | tonnes value | 19,458.76 213,057,333 | 18,498.98 213,964,874 | 23,214.19 305,344,655 |
| 76.04 / 684 | Group Total | tonnes value | 51,439.64 467,300,233.00 | 48,306.57 460,095,777.00 | 63,804.28 647,656,957.00 |
| 76.05 / 684 | Aluminium wire. | | | | |
| 7605.11.000 / 684.221.100 | Of aluminium, not alloyed: Of which the maximum cross-sectional dimension exceeds 7mm. | tonnes value | 1,261.36 9,032,012 | 4,658.60 36,526,628 | 19,395.86 149,057,703 |
| 7605.19.000 / 684.221.900 | Of aluminium, not alloyed: Other than of which the maximum cross-sectional dimension exceeds 7mm. | tonnes value | 343.64 11,624,307 | 464.16 13,547,466 | 342.65 10,698,187 |
| 7605.21.000 / 684.222.100 | Of aluminium alloys: Of which the maximum cross-sectional dimension exceeds 7mm. | tonnes value | 9,867.24 70,726,970 | 7,851.28 60,854,899 | 3,065.28 26,736,869 |
| 7605.29.000 / 684.222.900 | Of aluminium alloys: Other than of which the maximum cross-sectional dimension exceeds 7mm. | tonnes value | 536.36 7,696,760 | 398.76 6,605,064 | 362.18 6,982,533 |
| 76.05 / 684 | Group Total | tonnes value | 12,008.60 99,080,049.00 | 13,372.80 117,534,057.00 | 23,165.97 193,475,292.00 |
| 76.06 / 684 | Aluminium plates, sheets and strip, of a thickness exceeding 0.2 mm. | | | | |
| 7606.11.000 / 684.231.100 | Rectangular (including square): Of aluminium, not alloyed. | tonnes value | 690.65 3,520,797 | 20,653.01 156,556,125 | 7,713.63 51,473,988 |
| 7606.12.000 / 684.231.200 | Rectangular (including square): Of aluminium alloys. | tonnes value | 1,159.43 14,363,899 | 2,061.58 29,511,268 | 1,669.90 24,113,539 |
| 7606.91.000 / 684.239.100 | Other than rectangular (including square) : Of aluminium, not alloyed. | tonnes value | 4,849.01 87,260,297 | 2,763.25 21,138,012 | 1,509.84 16,131,963 |
| 7606.92.000 / 684.239.200 | Other than rectangular (including square): Of aluminium alloys. | tonnes value | 12,886.72 486,582,036 | 4,181.75 59,398,020 | 5,220.13 117,388,358 |
| 76.06 / 684 | Group Total | tonnes value | 19,585.81 591,727,029 | 29,659.59 266,603,425 | 16,113.50 209,107,848 |

BAUXITE, ALUMINA AND ALUMINIUM

Exports of bauxite, alumina and aluminium, quantity and value

| HS Code / SITC | Description | | 2013 | 2014 | 2015 ^p |
|------------------------------|--|---------------------|----------------------------------|----------------------------------|----------------------------------|
| 76.07 / 684.241 - 242 | Aluminium foil (whether or not printed or backed with paper, paperboard, plastics or similar backing materials) of a thickness (excluding any backing) not exceeding 0.2 mm. | | | | |
| 7607.11.000 / 684.241.100 | Not backed: Rolled but not further worked. | tonnes value | 16,419.65 173,012,885 | 19,124.69 203,595,121 | 16,748.04 226,853,784 |
| 7607.19.000 / 684.241.900 | Not backed: Other than Rolled but not further worked. | tonnes value | 9,892.94 110,722,281 | 8,142.65 100,775,063 | 8,844.45 116,447,646 |
| 7607.20.100 / 684.242.100 | Backed: Thermal insulation foil. | tonnes value | 1,325.58 18,980,137 | 1,316.59 18,891,139 | 962.22 14,278,671 |
| 7607.20.900 / 684.242.900 | Backed: Other than Thermal insulation foil. | tonnes value | 4,594.47 50,469,645 | 4,023.96 43,802,943 | 4,012.13 46,956,514 |
| 76.07 / 684.241 - 242 | Group Total | tonnes value | 32,232.64 353,184,948 | 32,607.89 367,064,266 | 30,566.84 404,536,615 |
| 76.08 / 684 | Aluminium tubes and pipes. | | | | |
| 7608.10.000 / 684.261.000 | Of aluminium, not alloyed. | tonnes value | 1,495.73 64,863,169 | 1,545.04 58,013,738 | 1,309.89 52,274,075 |
| 7608.20.000 / 684.262.000 | Of aluminium alloys. | tonnes value | 15,618.08 110,231,117 | 9,675.51 81,567,528 | 4,727.12 36,743,871 |
| 76.08 / 684 | Group Total | tonnes value | 17,113.81 175,094,286 | 11,220.55 139,581,266 | 6,037.01 89,017,946 |
| 7609.00.000 / 684.270.000 | Aluminium tube or pipe fittings (for example, couplings, elbows, sleeves). | tonnes value | 1,064.69 37,401,213 | 573.65 18,583,233 | 684.71 18,638,184 |
| 76.10 / 691 | Aluminium structures (excluding prefabricated buildings of heading 94.06) and parts of structures (for example, bridges and bridge-sections, towers, lattice masts, roofs, roofing frameworks, doors and windows and their frames and thresholds for doors, balustrades, pillars and columns);aluminium plates, rods, profiles, tubes and the like, prepared for use in structures. | | | | |
| 7610.10.100 / 691.210.100 | Doors, windows and their frames and thresholds for doors: Doors. | tonnes value | 1,150.16 16,486,290 | 684.85 10,947,356 | 426.61 6,422,184 |
| 7610.10.900 / 691.210.900 | Doors, windows and their frames and thresholds for doors: Other than doors. | tonnes value | 1,328.64 20,355,848 | 674.05 10,199,734 | 473.07 10,455,833 |
| 7610.90.000 / 691.290.000 | Other than doors, windows and their frames and thresholds for doors. | tonnes value | 3,615.42 58,102,517 | 3,765.98 54,413,489 | 4,672.87 78,760,720 |
| 76.10 / 691 | Group Total | tonnes value | 6,094.22 94,944,655 | 5,124.88 75,560,579 | 5,572.55 95,638,737 |
| 7611.00.000 / 692.120.000 | Aluminium reservoirs, tanks, vats and similar containers, for any material (other than compressed or liquefied gas), of a capacity exceeding 300 l, whether or not lined or heat-insulated, but not fitted with mechanical or thermal equipment. | tonnes value | 318.18 3,104,673 | 246.56 3,413,698 | 368.49 3,916,645 |
| 76.12 / 692 | Aluminium casks, drums, cans, boxes and similar containers (including rigid or collapsible tubular containers), for any material (other than compressed or liquefied gas), of a capacity not exceeding 300 l, whether or not lined or heat-insulated, but not fitted with mechanical or thermal equipment. | | | | |
| 7612.10.000 / 692.422.100 | Collapsible tubular containers. | tonnes value | 53.56 994,525 | 192.49 4,582,249 | 392.00 9,441,509 |
| 7612.90.000 / 692.429.000 | Other than collapsible tubular containers. | tonnes value | 540.05 12,226,480 | 920.49 18,975,346 | 1,838.24 46,778,196 |

BAUXITE, ALUMINA AND ALUMINIUM

Exports of bauxite, alumina and aluminium, quantity and value

| HS Code / SITC | Description | | 2013 | 2014 | 2015 ^p |
|----------------------------|---|-------------------------|-----------------------------|-----------------------------|------------------------------|
| 7613.00.000 / 692.440.000 | Aluminium containers for compressed or liquefied gas. | tonnes value | 56.28 884,594 | 175.06 1,336,322 | 90.56 1,584,143 |
| 76.14 / 693 | Stranded wire, cables, plaited bands and the like, of aluminium, not electrically insulated. | | | | |
| 7614.10.000 / 693.131.000 | With steel core. | tonnes value | 98.04 1,117,834 | 21.40 167,136 | 1.44 68,420 |
| 7614.90.000 / 693.139.000 | Other than with steel core. | tonnes value | 389.33 4,091,499 | 429.71 4,508,603 | 401.40 4,986,980 |
| 7614.90.9000 / 693.130.200 | Other than with steel core: Other than cables. | tonnes value | 39.32 545,941 | 1.84 83,680 | 324.02 5,833,444 |
| 76.14 / 693 | Group Total | tonnes value | 526.69 5,755,274 | 452.95 4,759,419 | 726.86 10,888,844 |
| 76.15 / 697 | Table, kitchen or other household articles and parts thereof, of aluminium; pot scourers and scouring or polishing pads, gloves and the like, of aluminium; sanitary ware and parts thereof, of aluminium. | | | | |
| 7615.10.100 / 697.431.000 | Table, kitchen or other household articles and parts thereof; pot scourers and scouring or polishing pads, gloves and the like: Pot scourers and scouring or polishing pads, gloves and the like. | tonnes value | 7.01 160,237 | 10.40 94,154 | 9.98 161,452 |
| 7615.10.900 / 697.439.000 | Table, kitchen or other household articles and parts thereof; pot scourers and scouring or polishing pads, gloves and the like: Other than pot scourers and scouring or polishing pads, gloves and the like. | tonnes value | 267.32 4,790,889 | 242.10 4,690,400 | 243.77 4,125,705 |
| 7615.20.100 / 697.530.100 | Sanitary ware and parts thereof: Bed pans, urinals and commodes. | tonnes value | 0.00 0 | 0.00 0 | 0.00 0 |
| 7615.20.200 / 697.532.020 | Sanitary ware and parts thereof: Chamber pots. | tonnes value | 3.00 51,449 | 137.50 2,191,700 | 0.62 10,701 |
| 7615.20.2000 / 697.532.000 | Sanitary ware and parts thereof: Bedpans, urinals and chamber-pots. | tonnes value | 4.26 65,976 | 1.50 28,010 | 10.70 31,149 |
| 7615.20.900 / 697.530.900 | Sanitary ware and parts thereof: Other than bed pans, urinals and commodes, chamber pots. | tonnes value | 26.51 453,780 | 18.60 407,764 | 22.87 215,596 |
| 76.15 / 697 | Group Total | tonnes value | 33.77 571,205 | 157.60 2,627,474 | 34.19 257,446 |
| 76.16 / 694 | Other articles of aluminium. | | | | |
| 7616.10.000 / 694.400.000 | Nails, tacks, staples (other than those of heading 83.05), screws, bolts, nuts, screw hooks, rivets, cotters, cotter-pins, washers and similar articles. | tonnes value | 82.26 1,454,307 | 125.26 1,440,643 | 110.10 2,786,133 |

BAUXITE, ALUMINA AND ALUMINIUM

Exports of bauxite, alumina and aluminium, quantity and value

| HS Code / SITC | Description | | 2013 | 2014 | 2015 ^p |
|----------------------------|---|-----------------|---------------------|------------------------|-----------------------|
| 7616.10.9000 / 694.400.070 | Nails, tacks, staples (other than those of heading 83.05), screws, bolts, nuts, screw hooks, rivets, cotters, cotter-pins, washers and similar articles: Other than nails and staples and hooks; bolts and nuts. | tonnes value | 215.65 3,578,204 | 242.65 3,818,043 | 238.92 10,434,117 |
| 7616.91.000 / 699.791.000 | Other than nails, tacks, staples (other than those of heading 83.05), screws, bolts, nuts, screw hooks, rivets, cotters, cotter-pins, washers and similar articles : Cloth, grill, netting and fencing, of aluminium wire. | tonnes value | 38.41 1,040,910 | 33.30 720,385 | 168.55 3,716,906 |
| 7616.99.100 / 699.799.100 | Other than Nails, tacks, staples (other than those of heading 83.05), screws, bolts, nuts, screw hooks, rivets, cotters, cotter-pins, washers and similar articles : Other than Cloth, grill, netting and fencing, of aluminium wire : Cigarette cases or boxes. | tonnes value | 0.64 107,264 | 9.47 381,991 | 20.44 220,802 |
| 7616.99.200 / 699.799.200 | Other than nails, tacks, staples (other than those of heading 83.05), screws, bolts, nuts, screw hooks, rivets, cotters, cotter-pins, washers and similar articles : Other than cloth, grill, netting and fencing, of aluminium wire : Blinds. | tonnes value | 243.02 4,379,333 | 243.17 3,494,665 | 89.33 2,714,527 |
| 7616.99.2000 / 699.790.050 | Other than nails, tacks, staples (other than those of heading 83.05), screws, bolts, nuts, screw hooks, rivets, cotters, cotter-pins, washers and similar articles : Other than cloth, grill, netting and fencing, of aluminium wire : Ferrules of a kind suitable for use in the manufacture of pencils. | tonnes value | 44.87 1,335,844 | 4.95 121,069 | 1,349.29 8,894,486 |
| 7616.99.300 / 699.799.300 | Other than nails, tacks, staples (other than those of heading 83.05), screws, bolts, nuts, screw hooks, rivets, cotters, cotter-pins, washers and similar articles : Other than cloth, grill, netting and fencing, of aluminium wire : Expanded metal. | tonnes value | 242.07 9,139,619 | 1,736.19 33,964,876 | 590.96 11,930,820 |

BAUXITE, ALUMINA AND ALUMINIUM

Exports of bauxite, alumina and aluminium, quantity and value

| HS Code / SITC | Description | | 2013 | 2014 | 2015 ^p |
|----------------------------|--|-------------------------|----------------------------------|----------------------------------|----------------------------------|
| 7616.99.3000 / 699.790.070 | Other than nails, tacks, staples (other than those of heading 83.05), screws, bolts, nuts, screw hooks, rivets, cotters, cotter-pins, washers and similar articles : Other than Cloth, grill, netting and fencing, of aluminium wire : Slugs, round, of such dimension that the thickness exceeds one-tenth of the diameter. | tonnes value | 597.99 24,424,520 | 345.84 20,791,202 | 434.07 15,577,176 |
| 7616.99.4000 / 699.790.090 | Other than nails, tacks, staples (other than those of heading 83.05), screws, bolts, nuts, screw hooks, rivets, cotters, cotter-pins, washers and similar articles : Other than Cloth, grill, netting and fencing, of aluminium wire : Bobbins, spools, reels and similar supports for textile yarn. | tonnes value | 33.43 1,031,502 | 64.42 2,066,299 | 41.51 1,532,237 |
| 7616.99.6000 / 699.790.110 | Other than nails, tacks, staples (other than those of heading 83.05), screws, bolts, nuts, screw hooks, rivets, cotters, cotter-pins, washers and similar articles : Other than Cloth, grill, netting and fencing, of aluminium wire : Spouts and cups of a kind used for latex collection. | tonnes value | 19.68 577,220 | 2.59 45,802 | 0.66 84,598 |
| 7616.99.900 / 699.799.900 | Other than nails, tacks, staples (other than those of heading 83.05), screws, bolts, nuts, screw hooks, rivets, cotters, cotter-pins, washers and similar articles : Other than cloth, grill, netting and fencing, of aluminium wire : Other than cigarette cases or boxes, blinds, expanded metal. | tonnes value | 12,991.71 576,936,680 | 14,815.45 659,181,260 | 12,533.31 644,190,408 |
| 76.16 / 699 | Group Total | tonnes value | 14,509.73 624,005,403 | 17,623.29 726,026,235 | 15,577.14 702,082,210 |

BISMUTH

Imports of bismuth, quantity and value

| HS Code / SITC | Description | | 2013 | 2014 | 2015 ^p |
|----------------------------------|---|-------------|-----------------------------------|-----------------------------------|-----------------------------------|
| 26.17 / 287.999 | Other ores and concentrates. | | | | |
| 2617.90.100 / 287.999.100 | Other than antimony ores and concentrates: Bismuth ores and concentrates. | kg value | 2,060.00 6,100 | 0.00 0 | 0.00 0 |
| 81.06 / 689.920 & 929 | Bismuth and articles thereof, including waste and scrap. | | | | |
| 8106.00.000 / 689.920.000 | Bismuth and articles thereof, including waste and scrap. | kg value | 1,602.00 118,545 | 1,178.67 112,456 | 3,767.20 87,085 |
| 8106.00.900 / 689.929.000 | Other than unwrought bismuth; waste and scrap; powders. | kg value | 0.00 0 | 140.00 17,808 | 2,800.00 72,043 |
| 81.06 / 689.920 & 929 | Group Total | kg value | 1,602.00 118,545 | 1,318.67 130,264 | 6,567.20 159,128 |

BISMUTH

Exports of bismuth, quantity and value

| HS Code / SITC | Description | | 2013 | 2014 | 2015 ^p |
|----------------------------------|---|-------------|--------------------------------------|-------------------------|-------------------------|
| 26.17 / 287.999 | Other ores and concentrates. | | | | |
| 2617.90.100 / 287.999.100 | Other than antimony ores and concentrates: Bismuth ores and concentrates. | kg value | 0.00 0 | 0.00 0 | 0.00 0 |
| 81.06 / 689.920 & 929 | Bismuth and articles thereof, including waste and scrap. | | | | |
| 8106.00.000 / 689.920.000 | Bismuth and articles thereof, including waste and scrap. | kg value | 15,882.00 1,137,655 | 0.00 0 | 0.00 0 |
| 8106.00.900 / 689.929.000 | Other than unwrought bismuth; waste and scrap; powders. | kg value | 0.00 0 | 0.00 0 | 0.00 0 |
| 81.06 / 689.920 & 929 | Group Total | kg value | 15,882.00 1,137,655 | 0.00 0 | 0.00 0 |

CHROMIUM

Imports of chromium, quantity and value

| HS Code / SITC | Description | | 2013 | 2014 | 2015 ^p |
|---------------------------|--|-------------------------|-----------------------------|--------------------------------|-----------------------------|
| 2610.00.000 / 287.910.000 | Chromium ores and concentrates. | tonnes value | 6,243.55 11,690,297 | 5,628.42 11,385,503 | 5,602.69 10,651,742 |
| 28.19 / 522 | Chromium oxides and hydroxides. | | | | |
| 2819.10.000 / 522-521-000 | Chromium trioxide. | tonnes value | 538.80 5,961,584 | 850.07 6,424,105 | 398.24 5,751,902 |
| 2819.90.000 / 522-529-000 | Other than Chromium trioxide. | tonnes value | 287.06 3,648,284 | 651.15 6,295,371 | 302.22 4,022,542 |
| 28.19 / 522 | Group Total | tonnes value | 825.86 9,609,868 | 1,501.21 12,719,476 | 700.45 9,774,444 |
| 28.41 / 524 | Salts of oxometallic or peroxometallic acids. | | | | |
| 2841.30.000 / 524-313-000 | Sodium dichromate | tonnes value | 640.83 4,318,792 | 332.65 1,754,526 | 363.92 2,619,715 |
| 2841.50.000 / 524-315-000 | Other chromates and dichromates; peroxochromates | tonnes value | 103.10 1,439,228 | 730.64 2,653,343 | 185.24 2,881,521 |
| 28.41 / 524 | Group Total | tonnes value | 743.94 5,758,020 | 1,063.29 4,407,869 | 549.15 5,501,236 |
| 81.12 / 689 | Beryllium, chromium, germanium, vanadium, gallium, hafnium, indium, niobium (columbium), rhenium and thallium, and articles of these metals, including waste and scrap. | | | | |
| 8112.21.000 / 689-950-210 | Chromium: Unwrought; powders. | tonnes value | 9.26 275,670 | 0.59 47,404 | 10.52 417,974 |
| 8112.29.000 / 689-959-000 | Chromium: Other than Unwrought; powders, waste and scrap. | tonnes value | 356.25 8,027,480 | 180.79 8,654,754 | 113.66 5,254,090 |
| 81.12 / 689 | Group Total | tonnes value | 365.51 8,303,150 | 181.38 8,702,158 | 124.18 5,672,064 |

CHROMIUM

Exports of chromium, quantity and value

| HS Code / SITC | Description | | 2013 | 2014 | 2015 ^p |
|---------------------------|--|-------------------------|-----------------------------|------------------------------|----------------------------|
| 2610.00.000 / 287.910.000 | Chromium ores and concentrates. | tonnes value | 6.47 269,269 | 26.76 2,086,336 | 280.63 1,290,033 |
| 28.19 / 522 | Chromium oxides and hydroxides. | | | | |
| 2819.10.000 / 522-521-000 | Chromium trioxide. | tonnes value | 19.84 394,029 | 25.80 533,120 | 16.25 351,824 |
| 2819.90.000 / 522-529-000 | Other than Chromium trioxide. | tonnes value | 22.90 72,773 | 1.73 49,677 | 3.45 71,983 |
| 28.19 / 522 | Group Total | tonnes value | 42.74 466,802 | 27.53 582,797 | 19.70 423,807 |
| 28.41 / 524 | Salts of oxometallic or peroxometallic acids. | | | | |
| 2841.30.000 / 524-313-000 | Sodium dichromate | tonnes value | 19.19 26,912 | 60.75 86,020 | 14.40 31,042 |
| 2841.50.000 / 524-315-000 | Other chromates and dichromates; peroxochromates | tonnes value | 56.13 594,610 | 2.22 33,910 | 8.27 213,017 |
| 28.41 / 524 | Group Total | tonnes value | 75.32 621,522 | 62.97 119,930 | 22.67 244,059 |
| 81.12 / 689 | Beryllium, chromium, germanium, vanadium, gallium, hafnium, indium, niobium (columbium), rhenium and thallium, and articles of these metals, including waste and scrap. | | | | |
| 8112.21.000 / 689-950-210 | Chromium: Unwrought; powders. | tonnes value | 0.00 0 | 0.60 17,778 | 0.00 0 |
| 8112.22.000 / 689-952-220 | Chromium: Waste and scrap. | tonnes value | 114.93 6,160,511 | 173.77 9,696,169 | 35.89 3,066,922 |
| 8112.29.000 / 689-959-000 | Chromium: Other than Unwrought; powders, waste and scrap. | tonnes value | 0.60 10,110 | 48.73 1,633,693 | 0.00 0 |
| 81.12 / 689 | Group Total | tonnes value | 115.53 6,170,621 | 223.10 11,347,640 | 35.89 3,066,922 |

CLAY

Imports of clay, quantity and value

| HS Code / SITC | Description | | 2013 | 2014 | 2015 ^p |
|---|--|-------------------------|--------------------------------------|--------------------------------------|--------------------------------------|
| 25.08 / 278 | Other clays (not including expanded clays of heading 68.06), andalusite, kyanite and sillimanite, whether or not calcined; mullite; chamotte or dinas earths. | | | | |
| 2508.10.000 / 278.270.000 | Bentonite. | tonnes value | 38,508.17 50,752,830 | 69,132.62 57,850,052 | 125,259.45 51,898,327 |
| 2508.30.000 / 278.292.000 | Fire-clay. | tonnes value | 8,378.74 5,734,727 | 17,472.76 19,907,619 | 6,064.84 22,034,175 |
| 2508.40.110 & 2508.40.120 / 278.291.100 & 278.291.900 | Decolourising earths and fuller's earth: Fuller's earth. | tonnes value | 62,221.80 32,099,214 | 63,221.13 51,648,636 | 148,039.72 42,206,476 |
| 2508.40.900 & 2508.40.9090 / 278.290.900 | Other than decolourising earths and fuller's earth. | tonnes value | 24,842.60 32,003,066 | 35,453.86 40,297,803 | 44,404.88 44,620,845 |
| 2508.50.000 / 278.294.000 | Andalusite, kyanite and sillimanite. | tonnes value | 609.40 911,970 | 910.00 1,482,356 | 1,062.50 1,886,812 |
| 2508.60.000 / 278.295.000 | Mullite. | tonnes value | 971.33 1,340,606 | 1,412.18 1,449,912 | 218.75 280,722 |
| 2508.70.000 / 278.296.000 | Chamotte or dinas earths. | tonnes value | 1,872.54 1,590,689 | 3,774.05 2,225,501 | 2,648.81 1,956,043 |
| 25.08 / 278 | Group Total | tonnes value | 137,404.58 124,433,102.00 | 191,376.61 174,861,879.00 | 327,698.94 164,883,400.00 |
| 2512.00.000 / 278.950.000 | Siliceous fossil meals (for example, kieselguhr, tripolite and diatomite) and similar siliceous earths, whether or not calcined, of an apparent specific gravity of 1 or less. | tonnes value | 4,755.40 7,965,173 | 5,114.49 9,205,764 | 7,324.76 14,338,150 |
| 38.02 / 598.6 | Activated carbon; activated natural mineral products; animal black, including spent animal black. | | | | |
| 3802.90.100 & 3802.90.2000 / 598.650.100 | Other than activated carbon: Activated clays or activated earths. | tonnes value | 111,218.00 15,073,779 | 12,366.36 8,358,330 | 7,777.27 12,867,554 |
| 6901.00.000 / 662.310.000 | Bricks, blocks, tiles and other ceramic goods of siliceous fossil meals (for example, kieselguhr, tripolite or diatomite) or of similar siliceous earths. | tonnes value | 969.66 9,637,635 | 175.20 2,551,200 | 2,349.43 2,933,985 |
| 69.02 / 662 | Refractory bricks, blocks, tiles and similar refractory ceramic constructional goods, other than those of siliceous fossil meals or similar siliceous earths: | | | | |
| 6902.10.000 / 662.321.000 | Containing by weight, singly or together, more than 50% of the elements Mg, Ca or Cr, expressed as MgO, CaO or Cr ₂ O ₃ . | tonnes value | 15,561.58 42,601,920 | 18,534.77 71,906,006 | 15,110.48 57,508,775 |
| 6902.20.000 / 662.321.000 | Containing by weight more than 50% of alumina (Al ₂ O ₃), of silica (SiO ₂) or of a mixture or compound of these products. | tonnes value | 16,720.53 32,857,706 | 21,553.74 32,285,295 | 18,779.69 34,008,817 |

CLAY

Imports of clay, quantity and value

| HS Code / SITC | Description | | 2013 | 2014 | 2015 ^p |
|---------------------------|--|----------------------|--------------------|--------------------|--------------------|
| 6902.90.000 / 662-329-000 | Other than containing by weight more than 50% of alumina (Al ₂ O ₃), of silica (SiO ₂) or of a mixture or compound of these products. | tonnes | 20,119.64 | 18,785.90 | 17,810.23 |
| | | value | 56,786,278 | 55,362,644 | 71,738,988 |
| 69.02 / 662 | Group Total | tonnes | 52,401.75 | 58,874.42 | 51,700.39 |
| | | value | 132,245,904 | 159,553,945 | 163,256,580 |
| 69.03 / 663 | Other refractory ceramic goods (for example, retorts, crucibles, muffles, nozzles, plugs, supports, cupels, tubes, pipes, sheaths and rods), other than those of siliceous fossil meals or of similar siliceous earths: | | | | |
| 6903.10.000 / 663-701-000 | Containing by weight more than 50% of graphite or other carbon or of a mixture of these products. | tonnes | 225.76 | 213.92 | 488.24 |
| | | value | 4,698,304 | 3,919,750 | 6,706,103 |
| 6903.20.000 / 663-702-000 | Containing by weight more than 50% of alumina (Al ₂ O ₃) or of a mixture or compound of alumina and of silica (SiO ₂). | tonnes | 2,351.21 | 2,910.39 | 2,989.06 |
| | | value | 24,391,038 | 21,447,714 | 29,999,015 |
| 6903.90.000 / 663-709-000 | Other than containing by weight more than 50% of graphite or other carbon or of a mixture of these products and Containing by weight more than 50 % of alumina (Al ₂ O ₃) or of a mixture or compound of alumina and of silica (SiO ₂). | tonnes | 4,245.17 | 6,424.06 | 5,067.84 |
| | | value | 45,695,449 | 61,195,451 | 52,592,454 |
| 69.03 / 663 | Group Total | tonnes | 6,822.13 | 9,548.38 | 8,545.14 |
| | | value | 74,784,791 | 86,562,915 | 89,297,572 |
| 69.04 / 662 | Ceramic building bricks, flooring blocks, support or filler tiles and the like. | | | | |
| 6904.10.000 / 662-411-000 | Building bricks. | unit of one thousand | 17.63 | 37.39 | 13.74 |
| | | value | 4,215,527 | 6,316,371 | 3,741,038 |
| 6904.90.000 / 662-419-000 | Other than Building bricks. | tonnes | 304.07 | 66.94 | 184.84 |
| | | value | 1,279,221 | 791,220 | 1,141,794 |
| 69.05 / 662 | Roofing tiles, chimney-pots, cowls, chimney liners, architectural ornaments and other ceramic constructional goods: | | | | |
| 6905.10.000 / 662-421-000 | Roofing tiles. | tonnes | 15,140.28 | 7,513.79 | 9,511.74 |
| | | value | 14,201,358 | 7,701,547 | 12,418,995 |
| 6905.90.000 / 662-429-000 | Other than Roofing tiles. | tonnes | 473.98 | 321.85 | 649.60 |
| | | value | 1,368,814 | 823,677 | 3,674,774 |
| 69.05 / 662 | Group Total | tonnes | 15,614.26 | 7,835.64 | 10,161.34 |
| | | value | 15,570,172 | 8,525,224 | 16,093,769 |
| 6906.00.000 / 662-430-000 | Ceramic pipes, conduits, guttering and pipe fittings. | tonnes | 2.87 | 114.14 | 18.30 |
| | | value | 130,617 | 885,017 | 243,609 |

CLAY

Imports of clay, quantity and value

| HS Code / SITC | Description | | 2013 | 2014 | 2015 ^p |
|---------------------------|--|--------------------------------|--------------------------------------|--------------------------------------|--------------------------------------|
| 662-4 / 69.07 | Unglazed ceramic flags and paving, hearth or wall tiles; unglazed ceramic mosaic cubes and the like, whether or not on a backing: | | | | |
| 6907.10.100 / 662.441.100 | Tiles, cubes and similar articles, whether or not rectangular, the largest surface area of which is capable of being enclosed in a square the side of which is less than 7 cm: Paving, hearth or wall tiles. | sq. meter value | 370,708.22 3,503,941 | 95520.85 2,110,562 | 147033.97 3,659,022 |
| 6907.10.900 / 662.441.900 | Tiles, cubes and similar articles, whether or not rectangular, the largest surface area of which is capable of being enclosed in a square the side of which is less than 7 cm: Other than Paving, hearth or wall tiles. | sq. meter value | 11,935.00 40,950 | 1,156.80 56,354 | 56,439.73 282,611 |
| 6907.90.100 / 662.449.100 | Other than Tiles, cubes and similar articles, whether or not rectangular, the largest surface area of which is capable of being enclosed in a square the side of which is less than 7 cm: Paving, hearth or wall tiles. | sq. meter value | 9,404,515.96 177,047,903 | 12,085,413.76 227,155,841 | 15,743,255.67 342,339,695 |
| 6907.90.900 / 662.449.900 | Other than Tiles, cubes and similar articles, whether or not rectangular, the largest surface area of which is capable of being enclosed in a square the side of which is less than 7 cm: Other than Paving, hearth or wall tiles. | sq. meter value | 731,544.18 13,476,571 | 1,888,493.06 17,220,327 | 4,381,359.78 21,527,135 |
| 69.07 / 662.4 | Group Total | sq. meter value | 10,518,703.36 194,069,365 | 14,070,584.47 246,543,084 | 20,328,089.15 367,808,463 |
| 69.08 / 662.4 | Glazed ceramic flags and paving, hearth or wall tiles; glazed ceramic mosaic cubes and the like, whether or not on a backing. | | | | |
| 6908.10.100 / 662.451.100 | Tiles, cubes and similar articles, whether or not rectangular, the largest surface area of which is capable of being enclosed in a square the side of which is less than 7 cm: Paving, hearth or wall tiles | sq. meter value | 282,161.30 4,233,585 | 1,690,164.33 22,886,032 | 244,368.42 4,902,528 |
| 6908.10.900 / 662.451.900 | Tiles, cubes and similar articles, whether or not rectangular, the largest surface area of which is capable of being enclosed in a square the side of which is less than 7 cm: Other than Paving, hearth or wall tiles | sq. meter value | 121,698.05 1,752,786 | 600,509.68 7,883,494 | 600,018.37 10,088,090 |

CLAY

Imports of clay, quantity and value

| HS Code / SITC | Description | | 2013 | 2014 | 2015 ^p |
|----------------------------|--|------------------------|-------------------------------------|--------------------------------------|--------------------------------------|
| 6908.90.100 / 662.459.100 | Other than Tiles, cubes and similar articles, whether or not rectangular, the largest surface area of which is capable of being enclosed in a square the side of which is less than 7 cm: Paving, hearth or wall tiles | sq. meter value | 1,772,469.09 31,111,005 | 2,610,265.65 48,498,573 | 1,015,513.36 22,188,577 |
| 6908.90.110 / 662.450.030 | Other than Tiles, cubes and similar articles, whether or not rectangular, the largest surface area of which is capable of being enclosed in a square the side of which is less than 7 cm: Plain tiles: Paving, hearth or wall tiles | sq. meter value | 2,146,151.90 36,076,307 | 2,889,673.72 46,937,413 | 6,719,257.33 141,339,346 |
| 6908.90.190 / 662.450.070 | Other than Tiles, cubes and similar articles, whether or not rectangular, the largest surface area of which is capable of being enclosed in a square the side of which is less than 7 cm: Plain tiles: Other than Paving, hearth or wall tiles | sq. meter value | 175,884.87 2,342,741 | 442,232.22 6,429,610 | 434,727.51 6,863,922 |
| 6908.90.900 / 662.459.900 | Other than Tiles, cubes and similar articles, whether or not rectangular, the largest surface area of which is capable of being enclosed in a square the side of which is less than 7 cm: Other than Paving, hearth or wall tiles | sq. meter value | 34,832.42 894,181 | 442,194.98 3,588,112 | 67,019.10 718,402 |
| 6908.90.910 / 662.450.090 | Other than Tiles, cubes and similar articles, whether or not rectangular, the largest surface area of which is capable of being enclosed in a square the side of which is less than 7 cm: Other than Plain tiles. | sq. meter value | 1,514,775.95 20,391,655 | 1,098,182.36 15,359,834 | 1,964,240.78 40,770,152 |
| 6908.90.9900 / 662.450.110 | Other than Tiles, cubes and similar articles, whether or not rectangular, the largest surface area of which is capable of being enclosed in a square the side of which is less than 7 cm: Other than Plain tiles: Other than Paving, hearth or wall tiles. | sq. meter value | 1,428,666.74 20,215,366 | 3,034,109.06 46,665,949 | 2,579,183.34 43,648,391 |
| 69.08 / 662.4 | Group Total | sq. meter value | 7,476,640.32 117,017,626 | 12,807,332.00 198,249,017 | 13,624,328.21 270,519,408 |

CLAY

Imports of clay, quantity and value

| HS Code / SITC | Description | | 2013 | 2014 | 2015 ^p |
|---------------------------|---|-----------------------|-------------------------------------|--------------------------------------|-------------------------------------|
| 69.09 / 663.9 | Ceramic wares for laboratory, chemical or other technical uses; ceramic troughs, tubs and similar receptacles of a kind used in agriculture; ceramic pots, jars, and similar articles of a kind used for the conveyance or packing of goods. | | | | |
| 6909.11.000 / 663.911.100 | Ceramic wares for laboratory, chemical or other technical uses: Of porcelain or china | kg. value | 1,309,881.24 7,458,916 | 1,777,200.97 17,108,881 | 1,709,530.96 35,233,642 |
| 6909.12.000 / 663.912.000 | Ceramic wares for laboratory, chemical or other technical uses: Articles having a hardness equivalent to 9 or more on the Mohs scale | kg. value | 1,266,190.45 8,387,490 | 1,655,745.15 12,411,478 | 2,739,970.62 23,722,469 |
| 6909.19.000 / 663.911.900 | Ceramic wares for laboratory, chemical or other technical uses: Other than Articles having a hardness equivalent to 9 or more on the Mohs scale. | kg. value | 1,596,673.14 28,642,919 | 1,471,940.49 19,343,177 | 452,667.77 10,955,539 |
| 6909.90.000 / 663.919.000 | Other than Ceramic wares for laboratory, chemical or other technical uses. | kg. value | 1,772,734.31 25,295,334 | 1,453,689.26 28,035,347 | 1,313,812.72 21,243,458 |
| 69.09 / 663.9 | Group Total | kg. value | 5,945,479.14 69,784,659 | 6,358,575.87 76,898,883 | 6,215,982.07 91,155,108 |
| 69.10 / 812.2 | Ceramic sinks, wash basins, wash basin pedestals, baths, bidets, water closet pans, flushing cisterns, urinals and similar sanitary fixtures. | | | | |
| 6910.10.000 / 812.219.100 | Of porcelain or china | Unit value | 950,474.00 70,574,666 | 1,030,954.00 82,501,655 | 911,044.00 107,111,289 |
| 6910.90.000 / 812.299.000 | Other than Of porcelain or china | Unit value | 166,678.00 10,624,744 | 107,125.00 11,760,174 | 451,817.00 31,329,415 |
| 69.10 / 812.2 | Group Total | Unit value | 1,117,152.00 81,199,410 | 1,138,079.00 94,261,829 | 1,362,861.00 138,440,704 |
| 69.11 / 666.1 | Tableware, kitchenware, other household articles and toilet articles, of porcelain or china. | | | | |
| 6911.10.000 / 666.110.000 | Tableware and kitchenware | kg. value | 18,080,380.27 87,601,726 | 17,611,983.01 114,820,319 | 13,386,969.16 66,581,093 |
| 6911.90.000 / 666.120.000 | Other than Tableware and kitchenware | kg. value | 521,788.53 5,368,363 | 1,312,585.01 7,598,447 | 544,946.65 5,388,208 |
| 69.11 / 666.1 | Group Total | kg. value | 18,602,168.80 92,970,089 | 18,924,568.02 122,418,766 | 13,931,915.81 71,969,301 |
| 6912.00.000 / 666.130.000 | Ceramic tableware, kitchenware, other household articles and toilet articles, other than of porcelain or china. | kg. value | 2,396,395.52 10,676,686 | 2,656,759.84 26,225,377 | 5,065,984.35 36,880,545 |

CLAY

Imports of clay, quantity and value

| HS Code / SITC | Description | | 2013 | 2014 | 2015 ^p |
|---------------------------|---|----------------------|------------------------------------|------------------------------------|------------------------------------|
| 666-2 / 69.13 | Statuettes and other ornamental ceramic articles. | | | | |
| 6913.10.100 / 666.210.100 | Of porcelain or china: Ornamental cigarette boxes and ashtrays | kg. value | 6,292.00 24,116 | 21,195.90 119,790 | 16,244.76 223,137 |
| 6913.10.900 / 666.210.900 | Of porcelain or china: Other than Ornamental cigarette boxes and ashtrays | kg. value | 803,127.34 3,053,712 | 832,852.46 3,237,636 | 960,086.41 5,735,079 |
| 6913.90.100 / 666.290.100 | Other than Of porcelain or china: Ornamental cigarette boxes and ashtrays | kg. value | 3,205.00 12,753 | 5,507.06 922,140 | 1,193.00 58,860 |
| 6913.90.900 / 666.290.900 | Other than Of porcelain or china: Ornamental cigarette boxes and ashtrays: Other than Ornamental cigarette boxes and ashtrays | kg. value | 1,388,250.82 4,722,901 | 1,342,480.30 5,080,724 | 1,571,454.82 13,901,469 |
| 69.13 / 666.2 | Group Total | kg. value | 2,200,875.16 7,813,482 | 2,202,035.72 9,360,290 | 2,548,978.99 19,918,545 |
| 666-3 / 69.14 | Other ceramic articles. | | | | |
| 663-991-000 / 6914.10.000 | Of porcelain or china | kg. value | 1,348,983.80 8,010,183 | 1,405,220.45 11,819,537 | 2,091,170.39 18,070,634 |
| 663-999-000 / 6914.90.000 | Other than Of porcelain or china | kg. value | 748,564.85 25,173,287 | 2,711,571.90 30,808,192 | 2,804,363.19 39,523,332 |
| 69.14 / 666.3 | Group Total | kg. value | 2,097,548.65 33,183,470 | 4,116,792.35 42,627,729 | 4,895,533.58 57,593,966 |

CLAY

Exports of clay, quantity and value

| HS Code / SITC | Description | | 2013 | 2014 | 2015 ^p |
|---|--|---------------|----------------------|----------------------|----------------------|
| 25.08 / 278 | Other clays (not including expanded clays of heading 68.06), andalusite, kyanite and sillimanite, whether or not calcined; mullite; chamotte or dinas earths. | | | | |
| 2508.10.000 / 278.270.000 | Bentonite. | tonnes | 6,221.05 | 1,140.37 | 671.07 |
| | | value | 8,672,287 | 1,706,601 | 1,128,718 |
| 2508.30.000 / 278.292.000 | Fire-clay. | tonnes | 21,962.63 | 27,018.40 | 230.00 |
| | | value | 7,452,874 | 9,119,402 | 105,365 |
| 2508.40.110 & 2508.40.120 / 278.291.100 & 278.291.900 | Decolourising earths and fuller's earth: Fuller's earth. | tonnes | 20.00 | 2,020.00 | 0.00 |
| | | value | 21,019 | 1,846,881 | 0 |
| 2508.40.900 & 2508.40.9090 / 278.290.900 | Other than decolourising earths and fuller's earth. | tonnes | 183,302.20 | 327,073.37 | 283,353.02 |
| | | value | 25,747,329 | 30,990,279 | 22,448,974 |
| 2508.50.000 / 278.294.000 | Andalusite, kyanite and sillimanite. | tonnes | 69.71 | 156.33 | 0.00 |
| | | value | 149,465 | 298,084 | 0 |
| 2508.60.000 / 278.295.000 | Mullite. | tonnes | 0.00 | 0.00 | 0.00 |
| | | value | 0 | 0 | 0 |
| 2508.70.000 / 278.296.000 | Chamotte or dinas earths. | tonnes | 18.33 | 38.26 | 0.00 |
| | | value | 5,650 | 19,110 | 0 |
| 25.08 / 278 | Group Total | tonnes | 211,593.92 | 357,446.73 | 284,254.09 |
| | | value | 42,048,624.00 | 43,980,357.00 | 23,683,057.00 |
| 2512.00.000 / 278.950.000 | Siliceous fossil meals (for example, kieselguhr, tripolite and diatomite) and similar siliceous earths, whether or not calcined, of an apparent specific gravity of 1 or less. | tonnes | 78.31 | 33.55 | 26.56 |
| | | value | 177,226 | 73,764 | 67,843 |
| 38.02 / 598.6 | Activated carbon; activated natural mineral products; animal black, including spent animal black. | | | | |
| 3802.90.100 & 3802.90.2000 / 598.650.100 | Other than activated carbon: Activated clays or activated earths. | tonnes | 20,324.89 | 18,932.87 | 28,547.99 |
| | | value | 35,096,867 | 31,137,242 | 41,870,821 |
| 6901.00.000 / 662.310.000 | Bricks, blocks, tiles and other ceramic goods of siliceous fossil meals (for example, kieselguhr, tripolite or diatomite) or of similar siliceous earths. | tonnes | 381.99 | 0.00 | 275.70 |
| | | value | 853,259 | 0 | 871,032 |
| 69.02 / 662 | Refractory bricks, blocks, tiles and similar refractory ceramic constructional goods, other than those of siliceous fossil meals or similar siliceous earths: | | | | |
| 6902.10.000 / 662.321.000 | Containing by weight, singly or together, more than 50% of the elements Mg, Ca or Cr, expressed as MgO, CaO or Cr ₂ O ₃ . | tonnes | 217.35 | 163.02 | 230.60 |
| | | value | 511,585 | 53,388 | 98,849 |
| 6902.20.000 / 662.321.000 | Containing by weight more than 50% of alumina (Al ₂ O ₃), of silica (SiO ₂) or of a mixture or compound of these products. | tonnes | 11,383.72 | 11,045.52 | 11,511.04 |
| | | value | 38,764,441 | 38,055,328 | 48,746,104 |

CLAY

Exports of clay, quantity and value

| HS Code / SITC | Description | | 2013 | 2014 | 2015 ^p |
|---------------------------|--|-------------------------------|---------------------------------|---------------------------------|---------------------------------|
| 6902.90.000 / 662.329.000 | Other than containing by weight more than 50% of alumina (Al ₂ O ₃), of silica (SiO ₂) or of a mixture or compound of these products. | tonnes value | 245.14 740,995 | 575.25 1,339,526 | 618.70 6,122,824 |
| 69.02 / 662 | Group Total | tonnes value | 11,846.21 40,017,021 | 11,783.79 39,448,242 | 12,360.34 54,967,777 |
| 69.03 / 663 | Other refractory ceramic goods (for example, retorts, crucibles, muffles, nozzles, plugs, supports, cupels, tubes, pipes, sheaths and rods), other than those of siliceous fossil meals or of similar siliceous earths: | | | | |
| 6903.10.000 / 663.701.000 | Containing by weight more than 50% of graphite or other carbon or of a mixture of these products. | tonnes value | 5,626.00 64,993 | 2,954.59 31,389 | 1,913.00 33,186 |
| 6903.20.000 / 663.702.000 | Containing by weight more than 50% of alumina (Al ₂ O ₃) or of a mixture or compound of alumina and of silica (SiO ₂). | tonnes value | 143,759.10 3,967,259 | 201,825.97 4,936,770 | 97,398.80 3,850,403 |
| 6903.90.000 / 663.709.000 | Other than containing by weight more than 50% of graphite or other carbon or of a mixture of these products and Containing by weight more than 50 % of alumina (Al ₂ O ₃) or of a mixture or compound of alumina and of silica (SiO ₂). | tonnes value | 311,076.81 2,472,449 | 217,820.35 2,344,323 | 696,444.59 3,811,864 |
| 69.03 / 663 | Group Total | tonnes value | 460,461.91 6,504,701 | 422,600.91 7,312,482 | 795,756.39 7,695,453 |
| 69.04 / 662 | Ceramic building bricks, flooring blocks, support or filler tiles and the like. | | | | |
| 6904.10.000 / 662.411.000 | Building bricks. | unit of one thousand value | 1,155,279.00 86,405,981 | 144,228.37 74,905,289 | 262,290.28 67,189,430 |
| 6904.90.000 / 662.419.000 | Other than Building bricks. | tonnes value | 57,192.66 16,394,400 | 51,346.99 14,849,283 | 43,813.08 14,070,453 |
| 69.05 / 662 | Roofing tiles, chimney-pots, cowls, chimney liners, architectural ornaments and other ceramic constructional goods: | | | | |
| 6905.10.000 / 662.421.000 | Roofing tiles. | tonnes value | 22,708.89 16,848,253 | 28,492.27 21,025,251 | 29,283.17 23,597,713 |
| 6905.90.000 / 662.429.000 | Other than Roofing tiles. | tonnes value | 838.03 2,018,153 | 1,033.43 1,392,294 | 1,313.78 3,186,494 |
| 69.05 / 662 | Group Total | tonnes value | 23,546.92 18,866,406 | 29,525.70 22,417,545 | 30,596.95 26,784,207 |
| 6906.00.000 / 662.430.000 | Ceramic pipes, conduits, guttering and pipe fittings. | tonnes value | 5,784.01 9,982,648 | 3,753.18 7,297,433 | 1,483.23 2,870,771 |

CLAY

Exports of clay, quantity and value

| HS Code / SITC | Description | | 2013 | 2014 | 2015 ^p |
|---------------------------|--|--------------------------------|-------------------------------------|-------------------------------------|--------------------------------------|
| 662-4 / 69.07 | Unglazed ceramic flags and paving, hearth or wall tiles; unglazed ceramic mosaic cubes and the like, whether or not on a backing: | | | | |
| 6907.10.100 / 662.441.100 | Tiles, cubes and similar articles, whether or not rectangular, the largest surface area of which is capable of being enclosed in a square the side of which is less than 7 cm: Paving, hearth or wall tiles. | sq. meter value | 1,266,499.08 29,598,714 | 1,837,645.49 35,874,916 | 1,090,352.02 23,984,090 |
| 6907.10.900 / 662.441.900 | Tiles, cubes and similar articles, whether or not rectangular, the largest surface area of which is capable of being enclosed in a square the side of which is less than 7 cm: Other than Paving, hearth or wall tiles. | sq. meter value | 735,943.64 11,752,481 | 889,962.65 11,314,958 | 1,291,220.87 19,240,401 |
| 6907.90.100 / 662.449.100 | Other than Tiles, cubes and similar articles, whether or not rectangular, the largest surface area of which is capable of being enclosed in a square the side of which is less than 7 cm: Paving, hearth or wall tiles. | sq. meter value | 2,309,472.39 66,913,957 | 2,915,807.99 58,884,901 | 2,990,587.83 84,569,510 |
| 6907.90.900 / 662.449.900 | Other than Tiles, cubes and similar articles, whether or not rectangular, the largest surface area of which is capable of being enclosed in a square the side of which is less than 7 cm: Other than Paving, hearth or wall tiles. | sq. meter value | 2,352,830.62 32,005,705 | 3,619,871.72 39,346,784 | 7,820,901.62 35,234,980 |
| 69.07 / 662.4 | Group Total | sq. meter value | 6,664,745.73 140,270,857 | 9,263,287.85 145,421,559 | 13,193,062.34 163,028,981 |
| 69.08 / 662.4 | Glazed ceramic flags and paving, hearth or wall tiles; glazed ceramic mosaic cubes and the like, whether or not on a backing. | | | | |
| 6908.10.100 / 662.451.100 | Tiles, cubes and similar articles, whether or not rectangular, the largest surface area of which is capable of being enclosed in a square the side of which is less than 7 cm: Paving, hearth or wall tiles | sq. meter value | 113,550.67 3,809,836 | 65,444.45 362,607 | 29,230.96 1,296,304 |
| 6908.10.900 / 662.451.900 | Tiles, cubes and similar articles, whether or not rectangular, the largest surface area of which is capable of being enclosed in a square the side of which is less than 7 cm: Other than Paving, hearth or wall tiles | sq. meter value | 6,297.59 715,296 | 69,006.35 1,904,243 | 131,067.38 2,068,933 |

CLAY

Exports of clay, quantity and value

| HS Code / SITC | Description | | 2013 | 2014 | 2015 ^p |
|----------------------------|--|--------------------------------|--------------------------------------|--------------------------------------|---------------------------------------|
| 6908.90.100 / 662.459.100 | Other than Tiles, cubes and similar articles, whether or not rectangular, the largest surface area of which is capable of being enclosed in a square the side of which is less than 7 cm: Paving, hearth or wall tiles | sq. meter value | 7,387,476.85 131,837,990 | 7,214,542.00 138,068,892 | 7,569,882.87 165,243,625 |
| 6908.90.110 / 662.450.030 | Other than Tiles, cubes and similar articles, whether or not rectangular, the largest surface area of which is capable of being enclosed in a square the side of which is less than 7 cm: Plain tiles: Paving, hearth or wall tiles | sq. meter value | 2,823,617.97 49,305,975 | 2,292,047.47 37,906,498 | 165,243,625.00 39,850,381 |
| 6908.90.190 / 662.450.070 | Other than Tiles, cubes and similar articles, whether or not rectangular, the largest surface area of which is capable of being enclosed in a square the side of which is less than 7 cm: Plain tiles: Other than Paving, hearth or wall tiles | sq. meter value | 488,565.22 7,373,109 | 273,623.47 3,020,952 | 301,483.29 494,223 |
| 6908.90.900 / 662.459.900 | Other than Tiles, cubes and similar articles, whether or not rectangular, the largest surface area of which is capable of being enclosed in a square the side of which is less than 7 cm: Other than Paving, hearth or wall tiles | sq. meter value | 1,400,750.23 32,114,487 | 2,250,117.56 37,859,151 | 1,384,388.13 29,240,358 |
| 6908.90.910 / 662.450.090 | Other than Tiles, cubes and similar articles, whether or not rectangular, the largest surface area of which is capable of being enclosed in a square the side of which is less than 7 cm: Other than Plain tiles. | sq. meter value | 2,210,003.57 48,649,050 | 2,860,719.42 66,670,511 | 4,156,248.15 75,701,891 |
| 6908.90.9900 / 662.450.110 | Other than Tiles, cubes and similar articles, whether or not rectangular, the largest surface area of which is capable of being enclosed in a square the side of which is less than 7 cm: Other than Plain tiles: Other than Paving, hearth or wall tiles. | sq. meter value | 950,100.73 17,224,265 | 705,220.53 14,930,417 | 464,495.22 13,931,687 |
| 69.08 / 662.4 | Group Total | sq. meter value | 15,380,362.83 291,030,008 | 15,730,721.25 300,723,271 | 179,280,421.00 327,827,402 |

CLAY

Exports of clay, quantity and value

| HS Code / SITC | Description | | 2013 | 2014 | 2015 ^p |
|---------------------------|---|-----------------------|--------------------------------------|--------------------------------------|--------------------------------------|
| 69.09 / 663.9 | Ceramic wares for laboratory, chemical or other technical uses; ceramic troughs, tubs and similar receptacles of a kind used in agriculture; ceramic pots, jars, and similar articles of a kind used for the conveyance or packing of goods. | | | | |
| 6909.11.000 / 663.911.100 | Ceramic wares for laboratory, chemical or other technical uses: Of porcelain or china | kg. value | 848,493.26 19,797,569 | 1,051,473.79 26,023,495 | 1,191,911.65 27,965,713 |
| 6909.12.000 / 663.912.000 | Ceramic wares for laboratory, chemical or other technical uses: Articles having a hardness equivalent to 9 or more on the Mohs scale | kg. value | 1,534.00 264,416 | 6.18 7,811 | 201.50 71,485 |
| 6909.19.000 / 663.911.900 | Ceramic wares for laboratory, chemical or other technical uses: Other than Articles having a hardness equivalent to 9 or more on the Mohs scale. | kg. value | 765,803.83 8,035,185 | 680,033.23 21,948,240 | 914,449.62 11,634,882 |
| 6909.90.000 / 663.919.000 | Other than Ceramic wares for laboratory, chemical or other technical uses. | kg. value | 115,207.20 1,530,968 | 293,805.40 2,023,769 | 1,796,322.70 4,051,626 |
| 69.09 / 663.9 | Group Total | kg. value | 1,731,038.29 29,628,138 | 2,025,318.60 50,003,315 | 3,902,885.47 43,723,706 |
| 69.10 / 812.2 | Ceramic sinks, wash basins, wash basin pedestals, baths, bidets, water closet pans, flushing cisterns, urinals and similar sanitary fixtures. | | | | |
| 6910.10.000 / 812.219.100 | Of porcelain or china | Unit value | 139,379.00 10,046,440 | 483,734.00 17,261,490 | 649,855.00 18,418,026 |
| 6910.90.000 / 812.299.000 | Other than Of porcelain or china | Unit value | 861,001.00 74,669,878 | 947,549.00 90,104,601 | 938,761.00 89,001,001 |
| 69.10 / 812.2 | Group Total | Unit value | 1,000,380.00 84,716,318 | 1,431,283.00 107,366,091 | 1,588,616.00 107,419,027 |
| 69.11 / 666.1 | Tableware, kitchenware, other household articles and toilet articles, of porcelain or china. | | | | |
| 6911.10.000 / 666.110.000 | Tableware and kitchenware | kg. value | 21,251,192.20 105,844,246 | 28,489,480.79 157,513,428 | 21,859,719.78 102,512,828 |
| 6911.90.000 / 666.120.000 | Other than Tableware and kitchenware | kg. value | 702,628.30 3,807,332 | 1,687,762.16 7,385,027 | 1,284,081.02 4,818,281 |
| 69.11 / 666.1 | Group Total | kg. value | 21,953,820.50 109,651,578 | 30,177,242.95 164,898,455 | 23,143,800.80 107,331,109 |
| 6912.00.000 / 666.130.000 | Ceramic tableware, kitchenware, other household articles and toilet articles, other than of porcelain or china. | kg. value | 6,941,639.32 58,005,364 | 9,253,968.20 71,813,225 | 8,421,545.28 72,622,098 |

CLAY

Exports of clay, quantity and value

| HS Code / SITC | Description | | 2013 | 2014 | 2015 ^p |
|---------------------------|---|----------------------|--------------------------------------|-------------------------------------|-------------------------------------|
| 666-2 / 69.13 | Statuettes and other ornamental ceramic articles. | | | | |
| 6913.10.100 / 666.210.100 | Of porcelain or china: Ornamental cigarette boxes and ashtrays | kg. value | 281.00 22,111 | 88,227.60 589,261 | 23,048.00 201,885 |
| 6913.10.900 / 666.210.900 | Of porcelain or china: Other than Ornamental cigarette boxes and ashtrays | kg. value | 43,302.12 390,705 | 114,172.87 851,496 | 376,222.23 1,831,720 |
| 6913.90.100 / 666.290.100 | Other than Of porcelain or china: Ornamental cigarette boxes and ashtrays | kg. value | 21,014.20 130,625 | 20,797.40 135,211 | 30,002.00 225,025 |
| 6913.90.900 / 666.290.900 | Other than Of porcelain or china: Ornamental cigarette boxes and ashtrays: Other than Ornamental cigarette boxes and ashtrays | kg. value | 1,671,981.04 5,721,141 | 4,060,159.09 17,053,659 | 5,389,435.13 21,157,660 |
| 69.13 / 666.2 | Group Total | kg. value | 1,736,578.36 6,264,582 | 4,283,356.96 18,629,627 | 5,818,707.36 23,416,290 |
| 666-3 / 69.14 | Other ceramic articles. | | | | |
| 663-991-000 / 6914.10.000 | Of porcelain or china | kg. value | 457,969.00 4,287,141 | 723,524.20 5,554,240 | 1,414,367.25 8,167,132 |
| 663-999-000 / 6914.90.000 | Other than Of porcelain or china | kg. value | 23,432,790.86 115,415,213 | 22,809,033.63 69,826,866 | 22,163,851.41 70,016,076 |
| 69.14 / 666.3 | Group Total | kg. value | 23,890,759.86 119,702,354 | 23,532,557.83 75,381,106 | 23,578,218.66 78,183,208 |

COAL

Imports of coal, quantity and value

| HS Code / SITC | Description | | 2013 | 2014 | 2015 ^p |
|----------------------------|---|-------------------------|--|--|--|
| 27.01 / 321 | Coal; briquettes, ovoids and similar solid fuels manufactured from coal. | | | | |
| 2701.11.000 / 321.100.000 | Coal, whether or not pulverised, but not agglomerated: Anthracite. | tonnes value | 233,832.55 174,743,233 | 207,781.35 128,622,645 | 136,877.60 79,387,705 |
| 2701.12.000 / 321.210.000 | Coal, whether or not pulverised, but not agglomerated: Bituminous coal. | tonnes value | 982.03 1,118,374 | 421.70 495,921 | 10,659.02 10,266,201 |
| 2701.12.1000 / 321.210.010 | Coal, whether or not pulverised, but not agglomerated: Bituminous coal: Coking coal. | tonnes value | 377.75 551,801 | 2,428.74 946,496 | 0.00 0 |
| 2701.12.9000 / 321.210.030 | Coal, whether or not pulverised, but not agglomerated: Bituminous coal: Other than coking coal. | tonnes value | 7,807.26 2,160,129 | 0.00 0 | 46.00 51,243 |
| 2701.19.000 / 321.220.000 | Coal, whether or not pulverised, but not agglomerated: Other coal. | tonnes value | 22,710,438.69 5,664,966,265 | 21,123,794.05 4,998,205,402 | 19,954,623.88 5,018,982,400 |
| 27.01 / 321 | Group Total | tonnes value | 22,953,438.28 5,843,539,802 | 21,334,425.84 5,128,270,464 | 20,102,206.50 5,108,687,549 |
| 27.01 / 322 | Coal; briquettes, ovoids and similar solid fuels manufactured from coal. | | | | |
| 2701.20.000 / 322.100.000 | Briquettes, ovoids and similar solid fuels manufactured from coal. | tonnes value | 645.60 425,668 | 141.38 237,186 | 149.02 312,836 |
| 27.02 / 322 | Lignite, whether or not agglomerated, excluding jet. | | | | |
| 2702.10.000 / 322.210.000 | Lignite, whether or not pulverised, but not agglomerated. | tonnes value | 1.80 7,359 | 334.03 368,272 | 452.79 265,442 |
| 2702.20.000 / 322.220.000 | Agglomerated lignite. | tonnes value | 40.64 222,955 | 63.50 234,830 | 36.17 126,727 |
| 27.02 / 322 | Group Total | tonnes value | 42.44 230,314 | 397.53 603,102 | 488.96 392,169 |
| 27.03 / 322 | Peat (including peat litter), whether or not agglomerated. | | | | |
| 2703.00.000 / 322.300.000 | Peat (including peat litter), whether or not agglomerated. | tonnes value | 14,732.20 10,385,986 | 30,343.86 20,510,369 | 10,705.15 8,935,086 |
| 27.04 / 325 | Coke and semi-coke of coal, of lignite or of peat, whether or not agglomerated; retort carbon. | | | | |
| 2704.00.100 / 325.000.100 | Coke and semi-coke of coal. | tonnes value | 105,491.47 180,244,683 | 135,763.10 205,607,913 | 643,249.75 423,418,617 |
| 2704.00.200 / 325.000.200 | Coke and semi-coke of lignite or of peat. | tonnes value | 200.00 196,166 | 825.04 1,440,083 | 1,566.93 2,430,646 |
| 2704.00.300 / 325.000.300 | Retort carbon. | tonnes value | 3,458.43 3,739,537 | 1,885.72 2,318,244 | 982.46 979,343 |
| 27.04 / 325 | Group Total | tonnes value | 109,149.90 184,180,386 | 138,473.86 209,366,240 | 645,799.13 426,828,606 |
| 2705.00.000 / 345-000-000 | Coal gas, water gas, producer gas and similar gases, other than petroleum gases and other gaseous hydrocarbons. | tonnes value | 28.84 162,801 | 17.82 159,875 | 0.09 5,830 |

COAL

Imports of coal, quantity and value

| HS Code / SITC | Description | | 2013 | 2014 | 2015 ^p |
|---------------------------|---|-------------------------|--------------------------------|--------------------------------|--------------------------------|
| 68.07 / 661 | Articles of asphalt or of similar material (for example, petroleum bitumen or coal tar pitch). | | | | |
| 6807.10.000 / 661.811.000 | In rolls. | tonnes value | 3,342.19 8,633,849 | 4,731.47 10,812,419 | 6,114.34 17,226,151 |
| 6807.90.100 / 661.819.100 | Other than in rolls: Tiles. | tonnes value | 2,122.94 3,647,831 | 2,368.87 4,466,643 | 1,683.67 3,447,368 |
| 6807.90.900 / 661.819.900 | Other than in rolls: Other than tiles. | tonnes value | 1,091.73 2,578,255 | 2,147.65 5,360,725 | 1,786.76 4,557,566 |
| 68.07 / 661 | Group Total | tonnes value | 6,556.86 14,859,935 | 9,247.99 20,639,787 | 9,584.76 25,231,085 |

COAL

Exports of coal, quantity and value

| HS Code / SITC | Description | | 2013 | 2014 | 2015 ^p |
|----------------------------|---|-------------------------|-----------------------------------|----------------------------------|----------------------------------|
| 27.01 / 321 | Coal; briquettes, ovoids and similar solid fuels manufactured from coal. | | | | |
| 2701.11.000 / 321.100.000 | Coal, whether or not pulverised, but not agglomerated: Anthracite. | tonnes value | 1,609.75 1,805,064 | 1,892.01 2,040,879 | 928.15 927,435 |
| 2701.12.000 / 321.210.000 | Coal, whether or not pulverised, but not agglomerated: Bituminous coal. | tonnes value | 0.00 0 | 33,027.00 4,440,810 | 0.00 0 |
| 2701.12.1000 / 321.210.010 | Coal, whether or not pulverised, but not agglomerated: Bituminous coal: Coking coal. | tonnes value | 0.00 0 | 9,000.00 2,759,670 | 0.00 0 |
| 2701.12.9000 / 321.210.030 | Coal, whether or not pulverised, but not agglomerated: Bituminous coal: Other than coking coal. | tonnes value | 0.00 0 | 0.00 0 | 20.00 19,950 |
| 2701.19.000 / 321.220.000 | Coal, whether or not pulverised, but not agglomerated: Other coal. | tonnes value | 528,968.05 98,896,641 | 277,086.93 48,792,111 | 247,617.46 37,877,586 |
| 27.01 / 321 | Group Total | tonnes value | 530,577.80 100,701,705 | 321,005.94 58,033,470 | 248,565.61 38,824,971 |
| 27.01 / 322 | Coal; briquettes, ovoids and similar solid fuels manufactured from coal. | | | | |
| 2701.20.000 / 322.100.000 | Briquettes, ovoids and similar solid fuels manufactured from coal. | tonnes value | 402.62 433,284 | 26.32 67,204 | 152.65 417,422 |
| 27.02 / 322 | Lignite, whether or not agglomerated, excluding jet. | | | | |
| 2702.10.000 / 322.210.000 | Lignite, whether or not pulverised, but not agglomerated. | tonnes value | 108,714.62 19,902,756 | 179,756.53 23,405,526 | 44,146.12 6,286,232 |
| 2702.20.000 / 322.220.000 | Agglomerated lignite. | tonnes value | 406.62 433,284 | 0.00 0 | 0.00 0 |
| 27.02 / 322 | Group Total | tonnes value | 109,121.24 20,336,040 | 179,756.53 23,405,526 | 44,146.12 6,286,232 |
| 27.03 / 322 | Peat (including peat litter), whether or not agglomerated. | | | | |
| 2703.00.000 / 322.300.000 | Peat (including peat litter), whether or not agglomerated. | tonnes value | tonnes value | 28.38 12,602 | 5.85 24,516 |
| 27.04 / 325 | Coke and semi-coke of coal, of lignite or of peat, whether or not agglomerated; retort carbon. | | | | |
| 2704.00.100 / 325.000.100 | Coke and semi-coke of coal. | tonnes value | 1,826.23 1,980,896 | 423.01 513,222 | 244.25 194,241 |
| 2704.00.200 / 325.000.200 | Coke and semi-coke of lignite or of peat. | tonnes value | 43.35 70,358 | 39.00 45,100 | 0.00 0 |
| 2704.00.300 / 325.000.300 | Retort carbon. | tonnes value | 5,085.20 3,349,568 | 5,782.60 4,089,167 | 3,100.00 2,353,305 |
| 27.04 / 325 | Group Total | tonnes value | 6,954.78 5,400,822 | 6,244.61 4,647,489 | 3,344.25 2,547,546 |
| 2705.00.000 / 345-000-000 | Coal gas, water gas, producer gas and similar gases, other than petroleum gases and other gaseous hydrocarbons. | tonnes value | 491.49 287,711 | 15.81 145,002 | 28.10 161,190 |

COAL

Exports of coal, quantity and value

| HS Code / SITC | Description | | 2013 | 2014 | 2015 ^p |
|---------------------------|---|-------------------------|---------------------------------|---------------------------------|---------------------------------|
| 68.07 / 661 | Articles of asphalt or of similar material (for example, petroleum bitumen or coal tar pitch). | | | | |
| 6807.10.000 / 661.811.000 | In rolls. | tonnes value | 8.38 44,603 | 39.31 203,493 | 244.50 1,099,379 |
| 6807.90.100 / 661.819.100 | Other than in rolls: Tiles. | tonnes value | 483.88 1,160,567 | 63.07 204,371 | 232.39 300,373 |
| 6807.90.900 / 661.819.900 | Other than in rolls: Other than tiles. | tonnes value | 13,919.62 46,007,487 | 17,365.64 62,414,605 | 11,793.40 51,539,913 |
| 68.07 / 661 | Group Total | tonnes value | 14,411.88 47,212,657 | 17,468.02 62,822,469 | 12,270.29 52,939,665 |

COBALT

Imports of cobalt, quantity and value

| HS Code / SITC | Description | | 2013 | 2014 | 2015 ^p |
|---------------------------|--|-------------------------|------------------------------|----------------------------|------------------------------|
| 2605.00.000 / 287.930.000 | Cobalt ores and concentrates. | tonnes value | 163.35 4,135,462 | 8.40 13,082 | 16.38 1,114,491 |
| 2822.00.000 / 522.550.000 | Cobalt oxides and hydroxides; commercial cobalt oxides . | tonnes value | 164.59 10,857,320 | 7,822.47 99,915,267 | 47.22 4,351,963 |
| 28.27 / 523 | Chlorides, chloride oxides and chloride hydroxides; bromides and bromide oxides; iodides and iodide oxides. | | | | |
| 2827.39.100 / 523.291.400 | Other chlorides: Other than of magnesium, of aluminium and of nickel: Of cobalt. | tonnes value | 234.87 3,238,706 | 823.76 3,424,745 | 208.60 4,016,956 |
| 81.05 / 689 | Cobalt mattes and other intermediate products of cobalt metallurgy; cobalt and articles thereof, including waste and scrap. | | | | |
| 8105.20.000 / 689.812.000 | Unwrought cobalt: Powders. | tonnes value | 188.40 15,543,716 | 31.15 6,635,072 | 83.71 8,116,565 |
| 8105.30.000 / 689.813.000 | Waste and scrap. | tonnes value | 0.79 112,711 | 0.00 0 | 0.00 0 |
| 8105.90.000 / 699.810.000 | Other than cobalt mattes and other intermediate products of cobalt metallurgy: Unwrought cobalt: Powders, waste and scrap. | tonnes value | 45.56 3,581,300 | 24.93 1,895,844 | 54.66 3,648,918 |
| 81.05 / 689 | Group Total | tonnes value | 234.75 19,237,727 | 56.08 8,530,916 | 138.37 11,765,483 |

COBALT

Exports of cobalt, quantity and value

| HS Code / SITC | Description | | 2013 | 2014 | 2015 ^p |
|---------------------------|--|-------------------------|--------------------------------|----------------------------|-----------------------------|
| 2605.00.000 / 287.930.000 | Cobalt ores and concentrates. | tonnes value | 0.00 0 | 0.00 0 | 0.00 0 |
| 2822.00.000 / 522.550.000 | Cobalt oxides and hydroxides; commercial cobalt oxides . | tonnes value | 54.67 2,865,380 | 425.72 6,465,748 | 42.67 3,931,268 |
| 28.27 / 523 | Chlorides, chloride oxides and chloride hydroxides; bromides and bromide oxides; iodides and iodide oxides. | | | | |
| 2827.39.100 / 523.291.400 | Other chlorides: Other than of magnesium, of aluminium and of nickel: Of cobalt. | tonnes value | 0.00 0 | 0.00 0 | 0.00 0 |
| 81.05 / 689 | Cobalt mattes and other intermediate products of cobalt metallurgy; cobalt and articles thereof, including waste and scrap. | | | | |
| 8105.20.000 / 689.812.000 | Unwrought cobalt: Powders. | tonnes value | 1,000.59 69,642,857 | 13.15 2,580,898 | 0.00 0 |
| 8105.30.000 / 689.813.000 | Waste and scrap. | tonnes value | 142.77 21,774,286 | 11.81 140,354 | 109.87 2,499,857 |
| 8105.90.000 / 699.810.000 | Other than cobalt mattes and other intermediate products of cobalt metallurgy: Unwrought cobalt: Powders, waste and scrap. | tonnes value | 4.45 424,084 | 10.84 3,353,243 | 8.27 2,961,239 |
| 81.05 / 689 | Group Total | tonnes value | 1,147.81 91,841,227 | 35.80 6,074,495 | 118.14 5,461,096 |

COPPER

Imports of copper, quantity and value

| HS Code / SITC | Description | | 2013 | 2014 | 2015 ^p |
|---------------------------|--|-------------------------|--------------------------------------|-------------------------------------|-------------------------------------|
| 2603.00.000 / 283.100.000 | Copper ores and concentrates. | tonnes value | 39,224.47 355,636,436 | 28,204.56 162,157,384 | 113,482.28 794,120,945 |
| 28.33 / 523 | Sulphates; alums; peroxosulphates (persulphates). | | | | |
| 2833.25.000 / 523.491.500 | Other sulphates: Of copper. | tonnes value | 9,743.01 48,142,229 | 9,335.99 53,255,943 | 6,501.17 48,493,762 |
| 28.42 / 523 | Other salts of inorganic acids or peroxyacids (including aluminosilicates whether or not chemically defined), other than azides. | | | | |
| 2842.90.210 / 523.899.210 | Other than double or complex silicates, including aluminosilicates whether or not chemically defined: Copper or chromium salts: Liquid. | tonnes value | 1.85 406,095 | 1.75 20,733 | 1.46 25,361 |
| 2842.90.290 / 523.899.220 | Other than Double or complex silicates, including aluminosilicates whether or not chemically defined: Copper or chromium salts: Other than liquid. | tonnes value | 18.19 532,324 | 17.91 63,340 | 40.00 380,926 |
| 28.42 / 523 | Group Total | tonnes value | 20.04 938,419 | 19.66 84,073 | 41.46 406,287 |
| 7401.00.000 / 283.200.000 | Copper mattes; cement copper (precipitated copper). | tonnes value | 713.58 18,527,286 | 65.90 2,173,250 | 1,392.94 10,390,409 |
| 7402.00.000 / 682.110.000 | Unrefined copper; copper anodes for electrolytic refining. | tonnes value | 149.27 4,696,071 | 79.02 2,187,422 | 68.52 569,171 |
| 74.03 / 682 | Refined copper and copper alloys, unwrought. | | | | |
| 7403.11.000 / 682.121.000 | Refined copper: Cathodes and sections of cathodes. | tonnes value | 517,177.24 12,233,711,319 | 258,129.41 5,988,143,476 | 352,209.28 7,826,273,428 |
| 7403.12.000 / 682.122.000 | Refined copper: Wire-bars. | tonnes value | 7.40 108,096 | 587.94 1,348,598 | 31.44 255,136 |
| 7403.13.000 / 682.123.000 | Refined copper: Billets. | tonnes value | 161.92 4,544,402 | 111.41 3,247,530 | 84.43 2,544,742 |
| 7403.19.000 / 682.129.000 | Refined copper: Other than Cathodes and sections of cathodes, Wire-bars, and Billets. | tonnes value | 473.13 13,419,898 | 275.44 8,636,001 | 294.19 9,049,495 |
| 7403.21.000 / 682.141.000 | Copper alloys: Copper-zinc base alloys (brass). | tonnes value | 1,082.35 26,378,451 | 788.62 17,367,971 | 595.48 12,568,259 |
| 7403.22.000 / 682.142.000 | Copper alloys: Copper-tin base alloys (bronze). | tonnes value | 576.25 15,739,968 | 1,181.92 35,236,629 | 487.55 12,431,986 |
| 7403.29.000 / 682.149.000 | Copper alloys: Other copper alloys (other than master alloys of heading 74.05). | tonnes value | 3,134.21 95,425,142 | 2,148.97 68,921,720 | 707.07 23,028,662 |
| 74.03 / 682 | Group Total | tonnes value | 522,612.50 12,389,327,276 | 263,223.71 6,122,901,925 | 354,409.44 7,886,151,708 |
| 7404.00.000 / 288.210.000 | Copper waste and scrap. | tonnes value | 12,968.13 191,066,156 | 16,074.77 225,932,607 | 14,029.69 229,527,537 |
| 7405.00.000 / 682.130.000 | Master alloys of copper. | tonnes value | 802.61 23,881,567 | 553.34 18,238,955 | 210.02 7,368,325 |

COPPER

Imports of copper, quantity and value

| HS Code / SITC | Description | | 2013 | 2014 | 2015 ^p |
|--|--|-------------------------|----------------------------------|----------------------------------|----------------------------------|
| 682-6 / 74.06 | Copper powders and flakes. | | | | |
| 7406.10.000 / 682.621.000 | Powders of non-lamellar structure. | tonnes value | 138.16 2,526,082 | 102.39 3,228,822 | 95.12 2,697,416 |
| 7406.20.000 / 682.622.000 | Powders of lamellar structure: Flakes. | tonnes value | 360.36 5,242,715 | 260.06 3,182,480 | 204.69 3,500,090 |
| 682-6 / 74.06 | Group Total | tonnes value | 498.52 7,768,797 | 362.45 6,411,302 | 299.81 6,197,506 |
| 74.07 / 682.3 / | Copper bars, rods and profiles. | | | | |
| 7407.10.100 & 7407.10.4000 / 682.310.100 | Of refined copper: Bars and rods. | tonnes value | 28,491.77 687,591,567 | 4,501.09 105,305,842 | 10,024.04 246,634,429 |
| 7407.10.200 & 7407.10.3000 / 682.311.020 | Of refined copper: Profiles. | tonnes value | 423.70 9,080,373 | 223.47 5,334,884 | 290.18 7,582,269 |
| 7407.21.000 / 682.321.000 | Of copper alloys: Of copper-zinc base alloys (brass). | tonnes value | 3,623.06 71,321,502 | 4,584.46 90,498,828 | 3,192.27 66,345,582 |
| 7407.29.000 / 682.329.000 | Of copper alloys: Other than Of copper-zinc base alloys (brass). | tonnes value | 5,740.35 133,794,115 | 1,784.18 31,704,231 | 1,269.47 31,203,092 |
| 74.07 / 682.3 | Group Total | tonnes value | 38,278.88 901,787,557 | 11,093.19 232,843,785 | 14,775.96 351,765,372 |
| 682.4 / 74.08 | Copper wire. | | | | |
| 7408.11.000 / 682.411.000 | Of refined copper: Of which the maximum cross-sectional dimension exceeds 6 mm. | tonnes value | 23,395.09 507,025,013 | 21,250.13 483,904,536 | 9,010.04 197,750,550 |
| 7408.11.1000 / 682.411.100 | Of refined copper: Of which the maximum cross-sectional dimension exceeds 6 mm: Of which the maximum cross-sectional dimension does not exceed 14 mm. | tonnes value | 8,117.23 196,933,682 | 7,366.94 176,628,664 | 6,500.90 151,342,373 |
| 7408.11.9000 / 682.411.900 | Of refined copper: Of which the maximum cross-sectional dimension exceeds 6 mm: Other than Of which the maximum cross-sectional dimension does not exceed 14 mm. | tonnes value | 0.20 9,157 | 45.38 1,207,803 | 4,784.38 106,380,294 |
| 7408.19.000 / 682.419.000 | Of refined copper: Other than Of which the maximum cross-sectional dimension exceeds 6 mm. | tonnes value | 18,872.85 461,256,730 | 21,360.64 490,089,230 | 16,669.75 335,427,923 |
| 7408.21.000 / 682.421.000 | Of copper alloys: Of copper-zinc base alloys (brass). | tonnes value | 3,060.77 64,745,053 | 3,234.88 71,537,531 | 3,234.95 69,333,352 |
| 7408.22.000 / 682.422.000 | Of copper alloys: Of copper-nickel base alloys (cupro-nickel) or copper-nickel-zinc base alloys (nickel silver). | tonnes value | 142.38 5,291,347 | 174.40 5,554,067 | 121.55 4,041,123 |

COPPER

Imports of copper, quantity and value

| HS Code / SITC | Description | | 2013 | 2014 | 2015 ^a |
|---------------------------|--|---------------|----------------------|----------------------|--------------------|
| 7408.29.000 / 682.429.000 | Of copper alloys: Other than Of copper-zinc base alloys (brass), Of copper-nickel base alloys (cupro-nickel) or copper-nickel-zinc base alloys (nickel silver), and Of copper-nickel base alloys (cupro-nickel) or copper-nickel-zinc base alloys (nickel silver). | tonnes | 1,282.50 | 2,388.91 | 3,454.58 |
| | | value | 67,043,845 | 97,631,303 | 102,908,746 |
| 74.08 / 682.4 | Group Total | tonnes | 54,871.02 | 55,821.28 | 43,776.15 |
| | | value | 1,302,304,827 | 1,326,553,134 | 967,184,361 |
| 74.09 / 682.5 | Copper plates, sheets and strip, of a thickness exceeding 0.15 mm. | | | | |
| 7409.11.000 / 682.511.000 | Of refined copper: In coils. | tonnes | 9,286.46 | 7,814.71 | 7,836.09 |
| | | value | 271,064,227 | 226,434,586 | 194,786,203 |
| 7409.19.000 / 682.519.000 | Of refined copper: Other than in coils. | tonnes | 6,757.38 | 7,592.00 | 6,338.42 |
| | | value | 203,086,594 | 219,844,298 | 198,727,073 |
| 7409.21.000 / 682.521.100 | Of copper-zinc base alloys (brass): In coils. | tonnes | 3,164.65 | 2,658.61 | 2,708.19 |
| | | value | 89,782,698 | 73,702,305 | 71,314,451 |
| 7409.29.000 / 682.521.900 | Of copper-zinc base alloys (brass): Other than in coils. | tonnes | 5,311.51 | 7,080.82 | 4,660.40 |
| | | value | 132,399,126 | 176,557,541 | 112,771,475 |
| 7409.31.000 / 682.522.100 | Of copper-tin base alloys (bronze): In coils. | tonnes | 371.90 | 436.67 | 1,114.50 |
| | | value | 12,476,503 | 13,307,765 | 49,318,610 |
| 7409.39.000 / 682.522.900 | Of copper-tin base alloys (bronze): Other than In coils. | tonnes | 3,456.39 | 2,469.48 | 3,653.75 |
| | | value | 106,018,356 | 79,317,091 | 116,529,957 |
| 7409.40.000 / 682.523.000 | Of copper-nickel base alloy (cupro-nickel) or copper-nickel-zinc base alloys (nickel silver). | tonnes | 122.71 | 61.65 | 242.09 |
| | | value | 3,773,637 | 2,245,948 | 9,552,454 |
| 7409.90.000 / 682.529.000 | Of other copper alloys. | tonnes | 7,622.93 | 9,876.58 | 6,297.36 |
| | | value | 179,371,030 | 204,223,129 | 223,805,691 |
| 74.09 / 682.5 | Group Total | tonnes | 36,093.94 | 37,990.52 | 32,850.79 |
| | | value | 997,972,171 | 995,632,663 | 976,805,914 |
| HS Code / SITC | Description | | 2013 | 2014 | 2015 ^a |
| 74.10 / 682.6 | Copper foil (whether or not printed or backed with paper, paperboard, plastics or similar backing materials) of a thickness (excluding any backing) not exceeding 0.15 mm. | | | | |
| 7410.11.000 / 682.611.100 | Not backed: Of refined copper. | tonnes | 7,247.04 | 6,543.67 | 6,721.79 |
| | | value | 228,965,961 | 211,420,546 | 228,688,805 |
| 7410.12.000 / 682.611.000 | Not backed: Of copper alloys. | tonnes | 428.82 | 410.96 | 716.55 |
| | | value | 12,234,500 | 11,700,256 | 18,941,627 |
| 7410.21.000 / 682.612.100 | Backed: Of refined copper. | tonnes | 8,258.79 | 9,224.48 | 7,297.77 |
| | | value | 215,999,375 | 233,922,836 | 174,550,819 |
| 7410.22.000 / 682.612.000 | Backed: Of copper alloys. | tonnes | 1,605.10 | 2,287.78 | 2,673.02 |
| | | value | 42,721,527 | 72,363,878 | 87,380,073 |
| 74.10 / 682.6 | Group Total | tonnes | 17,539.76 | 18,466.89 | 17,409.13 |
| | | value | 499,921,363 | 529,407,516 | 509,561,324 |
| 74.11 / 682.7 | Copper tubes and pipes. | | | | |
| 7411.10.000 / 682.711.000 | Of refined copper. | tonnes | 26,744.42 | 26,071.68 | 25,191.26 |
| | | value | 669,287,222 | 693,019,683 | 683,826,042 |
| 7411.21.000 / 682.712.100 | Of copper alloys: Of copper-zinc base alloys (brass). | tonnes | 471.53 | 214.00 | 302.94 |
| | | value | 14,099,080 | 5,356,738 | 9,675,040 |

COPPER

Imports of copper, quantity and value

| HS Code / SITC | Description | | 2013 | 2014 | 2015 ^p |
|--|---|-------------------------|------------------------------------|-----------------------------------|-----------------------------------|
| 7411.22.000 / 682.712.200 | Of copper alloys: Of copper-nickel base alloys (cupro-nickel) or copper-nickel-zinc base alloys (nickel silver). | tonnes value | 254.52 10,651,098 | 87.61 2,589,917 | 95.68 3,639,053 |
| 7411.29.000 / 682.712.900 | Of copper alloys: Other than Of copper-zinc base alloys (brass), and Of copper-nickel base alloys (cupro-nickel) or copper-nickel-zinc base alloys (nickel silver). | tonnes value | 6,646.64 185,107,303 | 4,152.14 123,429,231 | 5,182.63 150,099,257 |
| 74.11 / 682.7 | Group Total | tonnes value | 34,117.11 879,144,703 | 30,525.44 824,395,569 | 30,772.52 847,239,392 |
| 74.12 / 682.7 | Copper tube or pipe fittings (for example, coupling, elbows, sleeves). | | | | |
| 7412.10.000 / 682.721.000 | Of refined copper. | tonnes value | 655.23 22,507,457 | 459.94 16,127,665 | 517.53 18,988,088 |
| 7412.20.100 / 682.722.100 | Of copper alloys: Of copper-zinc base alloys (brass). | tonnes value | 891.37 25,701,036 | 897.08 29,917,640 | 1,078.11 34,789,912 |
| 7412.20.200 & 7412.20.9010 / 682.722.200 | Of copper alloys: Of copper-tin base alloys (bronze). | tonnes value | 45.14 1,138,255 | 31.34 1,199,949 | 65.36 2,306,373 |
| 7412.20.900 & 7412.20.9090 / 682.722.900 | Of copper alloys: Other than Of copper-zinc base alloys (brass), Of copper-tin base alloys (bronze), and Of copper-tin base alloys (bronze). | tonnes value | 1,390.47 56,287,564 | 1,424.20 57,977,818 | 1,657.25 74,916,649 |
| 74.12 / 682.7 | Group Total | tonnes value | 2,982.21 105,634,312 | 2,812.56 105,223,072 | 3,318.26 131,001,022 |
| 74.13 / 693.1 | Stranded wire, cables, plaited bands and the like, of copper, not electrically insulated. | | | | |
| 7413.00.000 / 693.120.000 | Stranded wire, cables, plaited bands and the like, of copper, not electrically insulated | tonnes value | 325.33 12,179,160 | 405.20 7,238,657 | 116.11 3,975,370 |
| 7413.00.1000 / 693.121.000 | Of a diameter not exceeding 28.28 mm. | tonnes value | 56.40 1,525,713 | 14.24 331,337 | 94.57 2,729,668 |
| 7413.00.9000 / 693.122.000 | Other than Of a diameter not exceeding 28.28 mm. | tonnes value | 25.51 664,722 | 24.33 948,347 | 55.04 1,507,367 |
| 74.13 / 693.1 | Group Total | tonnes value | 12,179,241.91 2,190,760 | 7,238,695.58 1,280,089 | 3,975,519.62 4,237,151 |

COPPER

Exports of copper, quantity and value

| HS Code / SITC | Description | | 2013 | 2014 | 2015 ^p |
|---------------------------|--|-------------------------|-------------------------------------|------------------------------------|------------------------------------|
| 2603.00.000 / 283.100.000 | Copper ores and concentrates. | tonnes value | 0.00 0 | 0.00 0 | 0.00 0 |
| 28.33 / 523 | Sulphates; alums; peroxosulphates (persulphates). | | | | |
| 2833.25.000 / 523.491.500 | Other sulphates: Of copper. | tonnes value | 1,522.94 10,563,700 | 3,366.93 16,342,228 | 2,394.05 8,497,944 |
| 28.42 / 523 | Other salts of inorganic acids or peroxyacids (including aluminosilicates whether or not chemically defined), other than azides. | | | | |
| 2842.90.210 / 523.899.210 | Other than double or complex silicates, including aluminosilicates whether or not chemically defined: Copper or chromium salts: Liquid. | tonnes value | 2.30 26,333 | 0.00 0 | 0.77 17,601 |
| 2842.90.290 / 523.899.220 | Other than Double or complex silicates, including aluminosilicates whether or not chemically defined: Copper or chromium salts: Other than liquid. | tonnes value | 0.00 0 | 0.00 0 | 40.00 354,698 |
| 28.42 / 523 | Group Total | tonnes value | 2.30 26,333 | 0.00 0 | 40.77 372,299 |
| 7401.00.000 / 283.200.000 | Copper mattes; cement copper (precipitated copper). | tonnes value | 169.15 1,094,735 | 46.30 130,072 | 1,336.00 8,244,500 |
| 7402.00.000 / 682.110.000 | Unrefined copper; copper anodes for electrolytic refining. | tonnes value | 6,357.50 83,534 | 0.00 0 | 1.41 9,334 |
| 74.03 / 682 | Refined copper and copper alloys, unwrought. | | | | |
| 7403.11.000 / 682.121.000 | Refined copper: Cathodes and sections of cathodes. | tonnes value | 266,613.01 6,043,672,984 | 93,921.38 2,174,005,433 | 83,063.25 1,765,095,957 |
| 7403.12.000 / 682.122.000 | Refined copper: Wire-bars. | tonnes value | 4.22 101,068 | 4.04 73,558 | 0.00 0 |
| 7403.13.000 / 682.123.000 | Refined copper: Billets. | tonnes value | 1.71 56,856 | 0.00 0 | 24.76 39,241 |
| 7403.19.000 / 682.129.000 | Refined copper: Other than Cathodes and sections of cathodes, Wire-bars, and Billets. | tonnes value | 135.78 2,699,341 | 4,203.01 93,456,459 | 5,195.86 94,395,543 |
| 7403.21.000 / 682.141.000 | Copper alloys: Copper-zinc base alloys (brass). | tonnes value | 30.68 205,485 | 19.77 312,472 | 1.31 26,233 |
| 7403.22.000 / 682.142.000 | Copper alloys: Copper-tin base alloys (bronze). | tonnes value | 0.28 20,805 | 3.96 104,582 | 8.47 127,058 |
| 7403.29.000 / 682.149.000 | Copper alloys: Other copper alloys (other than master alloys of heading 74.05). | tonnes value | 37.73 1,060,484 | 31.05 580,054 | 36.77 1,581,827 |
| 74.03 / 682 | Group Total | tonnes value | 266,823.41 6,047,817,023 | 98,183.21 2,268,532,558 | 88,330.42 1,861,265,859 |
| 7404.00.000 / 288.210.000 | Copper waste and scrap. | tonnes value | 12,739.75 152,722,060 | 7,385.63 160,854,311 | 4,008.81 87,741,250 |
| 7405.00.000 / 682.130.000 | Master alloys of copper. | tonnes value | 0.13 6,701 | 0.00 0 | 3.28 84,055 |

COPPER

Exports of copper, quantity and value

| HS Code / SITC | Description | | 2013 | 2014 | 2015 ^p |
|--|--|---------------------|----------------------------------|----------------------------------|----------------------------------|
| 682-6 / 74.06 | Copper powders and flakes. | | | | |
| 7406.10.000 / 682.621.000 | Powders of non-lamellar structure. | tonnes value | 4,044.60 39,179,659 | 17,059.59 124,640,124 | 3,107.02 42,656,076 |
| 7406.20.000 / 682.622.000 | Powders of lamellar structure: Flakes. | tonnes value | 16,540.09 205,388,305 | 18,656.89 247,251,423 | 22,157.74 410,817,718 |
| 682-6 / 74.06 | Group Total | tonnes value | 20,584.69 244,567,964 | 35,716.48 371,891,547 | 25,264.76 453,473,794 |
| 74.07 / 682.3 / | Copper bars, rods and profiles. | | | | |
| 7407.10.100 & 7407.10.4000 / 682.310.100 | Of refined copper: Bars and rods. | tonnes value | 29,296.22 514,465,365 | 23,137.96 552,371,713 | 25,079.02 589,508,713 |
| 7407.10.200 & 7407.10.3000 / 682.311.020 | Of refined copper: Profiles. | tonnes value | 3,837.03 93,453,582 | 3,647.83 87,909,930 | 2,578.26 60,795,556 |
| 7407.21.000 / 682.321.000 | Of copper alloys: Of copper-zinc base alloys (brass). | tonnes value | 7,169.68 125,980,807 | 9,905.95 154,025,740 | 8,751.60 142,926,391 |
| 7407.29.000 / 682.329.000 | Of copper alloys: Other than Of copper-zinc base alloys (brass). | tonnes value | 2,981.24 68,846,825 | 4,889.61 113,343,111 | 5,536.41 130,783,204 |
| 74.07 / 682.3 | Group Total | tonnes value | 43,284.17 802,746,579 | 41,581.35 907,650,494 | 41,945.29 924,013,864 |
| 682.4 / 74.08 | Copper wire. | | | | |
| 7408.11.000 / 682.411.000 | Of refined copper: Of which the maximum cross-sectional dimension exceeds 6 mm. | tonnes value | 7,242.03 164,935,896 | 14,969.99 345,832,913 | 13,962.39 313,568,821 |
| 7408.11.1000 / 682.411.100 | Of refined copper: Of which the maximum cross-sectional dimension exceeds 6 mm: Of which the maximum cross-sectional dimension does not exceed 14 mm. | tonnes value | 1,566.03 38,487,385 | 1,044.44 23,878,693 | 1,450.16 32,561,064 |
| 7408.11.9000 / 682.411.900 | Of refined copper: Of which the maximum cross-sectional dimension exceeds 6 mm: Other than Of which the maximum cross-sectional dimension does not exceed 14 mm. | tonnes value | 307.60 7,725,377 | 501.20 12,301,536 | 582.77 14,268,030 |
| 7408.19.000 / 682.419.000 | Of refined copper: Other than Of which the maximum cross-sectional dimension exceeds 6 mm. | tonnes value | 33,963.81 777,024,682 | 31,321.26 686,586,428 | 49,927.52 1,120,965,226 |
| 7408.21.000 / 682.421.000 | Of copper alloys: Of copper-zinc base alloys (brass). | tonnes value | 2,751.97 55,269,534 | 2,934.83 59,229,003 | 4,354.19 86,428,066 |
| 7408.22.000 / 682.422.000 | Of copper alloys: Of copper-nickel base alloys (cupro-nickel) or copper-nickel-zinc base alloys (nickel silver). | tonnes value | 3.46 190,982 | 17.18 820,059 | 16.53 707,758 |

COPPER

Exports of copper, quantity and value

| HS Code / SITC | Description | | 2013 | 2014 | 2015 ^p |
|---------------------------|--|---------------------|------------------------------------|------------------------------------|------------------------------------|
| 7408.29.000 / 682.429.000 | Of copper alloys: Other than Of copper-zinc base alloys (brass), Of copper-nickel base alloys (cupro-nickel) or copper-nickel-zinc base alloys (nickel silver), and Of copper-nickel base alloys (cupro-nickel) or copper-nickel-zinc base alloys (nickel silver). | tonnes | 4,835.96 | 5,422.65 | 5,159.02 |
| | | value | 118,417,621 | 127,133,510 | 108,392,854 |
| 74.08 / 682.4 | Group Total | tonnes value | 50,670.86 1,162,051,477 | 56,211.54 1,255,782,142 | 75,452.58 1,676,891,819 |
| 74.09 / 682.5 | Copper plates, sheets and strip, of a thickness exceeding 0.15 mm. | | | | |
| 7409.11.000 / 682.511.000 | Of refined copper: In coils. | tonnes | 5,189.06 | 4,493.16 | 4,884.65 |
| | | value | 108,816,860 | 104,969,368 | 110,682,687 |
| 7409.19.000 / 682.519.000 | Of refined copper: Other than in coils. | tonnes | 1,111.33 | 1,114.78 | 1,706.21 |
| | | value | 30,257,634 | 26,675,049 | 28,856,535 |
| 7409.21.000 / 682.521.100 | Of copper-zinc base alloys (brass): In coils. | tonnes | 604.31 | 492.97 | 252.77 |
| | | value | 3,632,271 | 2,969,542 | 6,533,408 |
| 7409.29.000 / 682.521.900 | Of copper-zinc base alloys (brass): Other than in coils. | tonnes | 1,160.11 | 820.80 | 405.39 |
| | | value | 24,454,330 | 21,850,610 | 14,551,547 |
| 7409.31.000 / 682.522.100 | Of copper-tin base alloys (bronze): In coils. | tonnes | 21.75 | 11.89 | 61.44 |
| | | value | 667,731 | 462,120 | 3,971,780 |
| 7409.39.000 / 682.522.900 | Of copper-tin base alloys (bronze): Other than In coils. | tonnes | 478.40 | 446.47 | 528.58 |
| | | value | 16,192,289 | 15,531,106 | 18,925,933 |
| 7409.40.000 / 682.523.000 | Of copper-nickel base alloy (cupro-nickel) or copper-nickel-zinc base alloys (nickel silver). | tonnes | 3.92 | 38.70 | 179.16 |
| | | value | 177,995 | 597,546 | 3,449,231 |
| 7409.90.000 / 682.529.000 | Of other copper alloys. | tonnes | 285.00 | 127.31 | 374.84 |
| | | value | 9,989,725 | 4,800,123 | 8,604,508 |
| 74.09 / 682.5 | Group Total | tonnes value | 8,853.88 194,188,835 | 7,546.08 177,855,464 | 8,393.04 195,575,629 |
| 74.10 / 682.6 | Copper foil (whether or not printed or backed with paper, paperboard, plastics or similar backing materials) of a thickness (excluding any backing) not exceeding 0.15 mm. | | | | |
| 7410.11.000 / 682.611.100 | Not backed: Of refined copper. | tonnes | 11,117.32 | 11,837.53 | 9,819.87 |
| | | value | 446,614,379 | 462,809,913 | 426,860,321 |
| 7410.12.000 / 682.611.000 | Not backed: Of copper alloys. | tonnes | 1,221.63 | 1,069.66 | 778.21 |
| | | value | 43,963,690 | 39,356,554 | 32,702,783 |
| 7410.21.000 / 682.612.100 | Backed: Of refined copper. | tonnes | 3,891.62 | 5,630.53 | 6,688.89 |
| | | value | 58,561,472 | 113,470,753 | 180,613,574 |
| 7410.22.000 / 682.612.000 | Backed: Of copper alloys. | tonnes | 1,688.27 | 541.38 | 64.39 |
| | | value | 18,454,345 | 8,273,725 | 1,714,572 |
| 74.10 / 682.6 | Group Total | tonnes value | 17,918.84 567,593,886 | 19,079.10 623,910,945 | 17,351.36 641,891,250 |
| 74.11 / 682.7 | Copper tubes and pipes. | | | | |
| 7411.10.000 / 682.711.000 | Of refined copper. | tonnes | 39,632.61 | 40,693.20 | 39,973.56 |
| | | value | 1,070,274,562 | 1,084,572,987 | 1,105,677,190 |
| 7411.21.000 / 682.712.100 | Of copper alloys: Of copper-zinc base alloys (brass). | tonnes | 19.31 | 14.07 | 9.97 |
| | | value | 463,515 | 255,097 | 382,306 |

COPPER

Exports of copper, quantity and value

| HS Code / SITC | Description | | 2013 | 2014 | 2015 ^p |
|--|---|-------------------------|------------------------------------|------------------------------------|------------------------------------|
| 7411.22.000 / 682.712.200 | Of copper alloys: Of copper-nickel base alloys (cupro-nickel) or copper-nickel-zinc base alloys (nickel silver). | tonnes value | 0.00 0 | 20.19 417,819 | 324.21 3,089,558 |
| 7411.29.000 / 682.712.900 | Of copper alloys: Other than Of copper-zinc base alloys (brass), and Of copper-nickel base alloys (cupro-nickel) or copper-nickel-zinc base alloys (nickel silver). | tonnes value | 638.04 24,091,166 | 619.97 20,367,634 | 648.30 26,918,967 |
| 74.11 / 682.7 | Group Total | tonnes value | 40,289.96 1,094,829,243 | 41,347.43 1,105,613,537 | 40,956.04 1,136,068,021 |
| 74.12 / 682.7 | Copper tube or pipe fittings (for example, coupling, elbows, sleeves). | | | | |
| 7412.10.000 / 682.721.000 | Of refined copper. | tonnes value | 118.29 5,389,210 | 161.38 6,832,798 | 380.36 13,469,415 |
| 7412.20.100 / 682.722.100 | Of copper alloys: Of copper-zinc base alloys (brass). | tonnes value | 111.78 3,232,941 | 155.47 4,675,703 | 189.71 6,487,739 |
| 7412.20.200 & 7412.20.9010 / 682.722.200 | Of copper alloys: Of copper-tin base alloys (bronze). | tonnes value | 10.48 121,238 | 0.00 0 | 0.50 40,087 |
| 7412.20.900 & 7412.20.9090 / 682.722.900 | Of copper alloys: Other than Of copper-zinc base alloys (brass), Of copper-tin base alloys (bronze), and Of copper-tin base alloys (bronze). | tonnes value | 131.46 2,749,990 | 165.38 2,961,065 | 125.91 3,299,791 |
| 74.12 / 682.7 | Group Total | tonnes value | 372.01 11,493,379 | 482.23 14,469,566 | 696.48 23,297,032 |
| 74.13 / 693.1 | Stranded wire, cables, plaited bands and the like, of copper, not electrically insulated. | | | | |
| 7413.00.000 / 693.120.000 | Stranded wire, cables, plaited bands and the like, of copper, not electrically insulated. | tonnes value | 146.28 2,477,804 | 234.42 2,545,346 | 39.65 397,589 |
| 7413.00.1000 / 693.121.000 | Of a diameter not exceeding 28.28 mm. | tonnes value | 535.71 12,665,041 | 754.97 18,370,100 | 904.19 21,789,169 |
| 7413.00.9000 / 693.122.000 | Other than Of a diameter not exceeding 28.28 mm. | tonnes value | 161.96 4,247,725 | 98.33 2,608,338 | 10.92 240,814 |
| 74.13 / 693.1 | Group Total | tonnes value | 2,478,501.67 16,912,912 | 2,546,199.30 20,978,672 | 398,504.11 22,030,023 |

DIMENSION STONE

Imports of dimension stone, quantity and value

| HS Code / SITC | Description | | 2013 | 2014 | 2015 ^p |
|----------------------------|---|-------------------------|---------------------------------|---------------------------------|---------------------------------|
| 2514.00.000 / 273.110.000 | Slate, whether or not roughly trimmed or merely cut, by sawing or otherwise, into block or slabs of a rectangular (including square) shape. | tonnes value | 998.01 738,547 | 1,052.76 626,071 | 848.01 830,506 |
| 25.15 / 273.1 | Marble, travertine, ecaussine and other calcareous monumental or building stone of an apparent specific gravity of 2.5 or more, and alabaster, whether or not roughly trimmed or merely cut, by sawing or otherwise, into blocks or slabs of a rectangular (including square) shape. | | | | |
| 2515.11.000 / 273.121.000 | Marble and travertine: Crude or roughly trimmed. | tonnes value | 559.33 390,958 | 360.03 399,591 | 1,421.33 1,231,679 |
| 2515.12.000 / 273.122.000 | Marble and travertine: Merely cut, by sawing or otherwise, into blocks or slabs of a rectangular (including square) shape. | tonnes value | 47,449.25 23,202,374 | 46,884.99 20,412,733 | 37,206.26 23,141,485 |
| 2515.12.1000 / 273.120.010 | Marble and travertine: Merely cut, by sawing or otherwise, into blocks or slabs of a rectangular (including square) shape: Blocks. | tonnes value | 676.13 538,174 | 396.79 488,068 | 578.64 421,560 |
| 2515.12.2000 / 273.120.030 | Marble and travertine: Merely cut, by sawing or otherwise, into blocks or slabs of a rectangular (including square) shape: Slabs. | tonnes value | 19.54 15,630 | 0.00 0 | 10.28 57,408 |
| 25.15 / 273.1 | Group Total | tonnes value | 48,704.25 24,147,136 | 47,641.81 21,300,392 | 39,216.51 24,852,132 |
| 2515.20.000 / 273.123.000 | Ecaussine and other calcareous monumental or building stone; alabaster. | tonnes value | 803.59 232,905 | 33.33 26,040 | 21.20 75,893 |
| 25.16 / 273.1 | Granite, porphyry, basalt, sandstone and other monumental or building stone, whether or not roughly trimmed or merely cut, by sawing or otherwise, into blocks or slabs of a rectangular (including square) shape. | | | | |
| 2516.11.000 / 273.131.000 | Granite: Crude or roughly trimmed. | tonnes value | 4,237.46 965,932 | 1,511.17 1,163,421 | 182.74 282,436 |
| 2516.12.000 / 273.132.000 | Granite: Merely cut, by sawing or otherwise, into blocks or slabs of a rectangular (including square) shape. | tonnes value | 2,617.15 2,477,197 | 4,574.38 4,323,183 | 4,055.95 4,043,431 |
| 2516.12.100 / 273.130.010 | Granite: Merely cut, by sawing or otherwise, into blocks or slabs of a rectangular (including square) shape: Blocks. | tonnes value | 14.36 108,646 | 0.00 0 | 544.46 592,456 |
| 2516.12.2000 / 273.130.030 | Granite: Merely cut, by sawing or otherwise, into blocks or slabs of a rectangular (including square) shape: Slabs. | tonnes value | 83.20 93,402 | 30.00 31,365 | 108.92 169,656 |
| 25.16 / 273.1 | Group Total | tonnes value | 6,952.16 3,645,177 | 6,115.54 5,517,969 | 4,892.07 5,087,979 |
| 25.16 / 273.1 | Granite, porphyry, basalt, sandstone and other monumental or building stone, whether or not roughly trimmed or merely cut, by sawing or otherwise, into blocks or slabs of a rectangular (including square) shape. | | | | |
| 2516.20.100 / 273.133.000 | Sandstone: Crude or roughly trimmed. | tonnes value | 1.80 8,914 | 4.00 59,701 | 0.64 26,925 |
| 2516.20.200 / 273.134.000 | Sandstone: Merely cut, by sawing or otherwise, into blocks or slabs of a rectangular (including square) shape. | tonnes value | 1,810.66 1,267,821 | 1,184.54 773,532 | 1,098.48 885,575 |
| 25.16 / 273.1 | Group Total (Sandstone) | tonnes value | 1,812.46 1,276,735 | 1,188.54 833,233 | 1,099.12 912,500 |

DIMENSION STONE

Imports of dimension stone, quantity and value

| HS Code / SITC | Description | | 2013 | 2014 | 2015 ^p |
|----------------------------|--|-------------------------|-------------------------------|-------------------------------|-----------------------------|
| 2516.90.000 / 273.139.000 | Other monumental or building stone. | tonnes value | 85.38 110,923 | 131.16 440,129 | 339.30 485,660 |
| 6801.00.000 / 661.310.000 | Setts, curbstones and flagstones, of natural stone (except slate). | tonnes value | 5,605.72 6,349,187 | 5,393.40 6,877,231 | 6,877.23 6,465,801 |
| 68.03 / 661.320 | Worked slate and articles of slate or of agglomerated slate. | | | | |
| 6803.00.100 / 661.320.100 | Blocks, slabs or sheets. | tonnes value | 1,635.61 3,008,385 | 849.67 1,639,385 | 438.92 1,450,333 |
| 6803.00.900 / 661.320.900 | Other than blocks, slabs or sheets. | tonnes value | 1,687.51 2,153,024 | 1,643.64 2,563,015 | 183.04 410,212 |
| 68.03 / 661.320 | Group Total | tonnes value | 3,323.11 5,161,409 | 2,493.31 4,202,400 | 621.96 1,860,545 |
| 68.02 / 661.3 | Worked monumental or building stone (except slate) and articles thereof, other than goods of heading 68.01; mosaic cubes and the like, of natural stone (including slate), whether or not on a backing; artificially coloured granules, chippings and powder, of natural stone (including slate). | | | | |
| 6802.10.100 / 661.330.100 | Tiles, cubes and similar articles, whether or not rectangular (including square), the largest surface area of which is capable of being enclosed in a square the side of which is less than 7 cm; artificially coloured granules, chippings and powder: Of marble or slate. | tonnes value | 873.25 1,567,608 | 1,364.48 2,062,645 | 1,229.19 2,331,462 |
| 6802.10.900 / 661.330.900 | Tiles, cubes and similar articles, whether or not rectangular (including square), the largest surface area of which is capable of being enclosed in a square the side of which is less than 7 cm; artificially coloured granules, chippings and powder: Other than of marble or slate. | tonnes value | 679.17 1,376,236 | 1,599.84 3,774,743 | 2,150.60 5,414,941 |
| 6802.21.100 / 661.340.100 | Other monumental or building stone and articles thereof, simply cut or sawn, with a flat or even surface: Marble, travertine and alabaster: Marble. | tonnes value | 8,012.40 12,237,015 | 14,364.46 18,956,478 | 12,236.87 27,997,280 |
| 6802.21.900 / 661.340.900 | Other monumental or building stone and articles thereof, simply cut or sawn, with a flat or even surface: Marble, travertine and alabaster: Other than Marble. | tonnes value | 2,117.05 3,449,350 | 3,229.25 6,688,388 | 344.07 772,390 |
| 6802.23.000 / 661.352.000 | Other monumental or building stone and articles thereof, simply cut or sawn, with a flat or even surface: Granite. | tonnes value | 29,045.29 25,875,083 | 16,680.15 19,261,139 | 15,932.81 28,088,954 |
| 6802.29.000 / 661.359.000 | Other monumental or building stone and articles thereof, simply cut or sawn, with a flat or even surface: Other stone. | tonnes value | 1,749.22 2,159,591 | 1,139.94 2,193,458 | 314.59 653,497 |
| 6802.29.1000 / 661.359.100 | Other monumental or building stone and articles thereof, simply cut or sawn, with a flat or even surface: Other stone: Other calcareous stone. | tonnes value | 0.96 7,559 | 3.45 11,550 | 160.91 364,791 |

DIMENSION STONE

Imports of dimension stone, quantity and value

| HS Code / SITC | Description | | 2013 | 2014 | 2015 ^o |
|----------------------------|---|-------------------------|-----------------------------------|-----------------------------------|-----------------------------------|
| 6802.29.9000 / 661.359.900 | Other monumental or building stone and articles thereof, simply cut or sawn, with a flat or even surface: Other stone: Other than their calcareous stone. | tonnes value | 646.69 873,160 | 785.44 991,429 | 1,988.87 2,893,051 |
| 6802.91.100 / 661.360.100 | Other than tiles, cubes and similar articles, whether or not rectangular (including square), the largest surface area of which is capable of being enclosed in a square the side of which is less than 7 cm; artificially coloured granules, chippings and powder: Marble, travertine and alabaster: Marble. | tonnes value | 8,157.40 1,240,035 | 10,238.31 17,659,202 | 14,781.13 46,657,660 |
| 6802.91.900 / 661.360.900 | Other than tiles, cubes and similar articles, whether or not rectangular (including square), the largest surface area of which is capable of being enclosed in a square the side of which is less than 7 cm; artificially coloured granules, chippings and powder: Marble, travertine and alabaster: Other than Marble. | tonnes value | 2,893.08 4,959,570 | 6,114.95 8,863,833 | 9,324.46 30,897,806 |
| 6802.92.000 / 661.391.000 | Other than tiles, cubes and similar articles, whether or not rectangular (including square), the largest surface area of which is capable of being enclosed in a square the side of which is less than 7 cm; artificially coloured granules, chippings and powder: Other calcareous stone. | tonnes value | 145.70 195,337 | 119.44 138,195 | 333.91 318,245 |
| 6802.93.000 / 661.392.000 | Other than tiles, cubes and similar articles, whether or not rectangular (including square), the largest surface area of which is capable of being enclosed in a square the side of which is less than 7 cm; artificially coloured granules, chippings and powder: Granite. | tonnes value | 34,958.01 40,570,414 | 32,434.96 39,633,466 | 41,134.35 91,318,242 |
| 6802.99.000 / 661.399.000 | Other than tiles, cubes and similar articles, whether or not rectangular (including square), the largest surface area of which is capable of being enclosed in a square the side of which is less than 7 cm; artificially coloured granules, chippings and powder: Other stone. | tonnes value | 13,506.85 11,133,228 | 24,588.73 21,480,237 | 8,099.53 8,318,871 |
| 68.02 / 661.3 | Group Total | tonnes value | 102,785.07 105,644,186 | 112,663.39 141,714,763 | 108,031.29 246,027,190 |
| 68.04 / 663 | Millstones, grindstones, grinding wheels and the like, without frameworks, for grinding, sharpening, polishing, trueing or cutting, hand sharpening or polishing stones, and parts thereof, of natural stone, of agglomerated natural or artificial abrasives, or of ceramics, with or without parts of other materials. | | | | |
| 6804.10.000 / 663.110.000 | Millstones and grindstones for milling, grinding or pulping | tonnes value | 816.74 11,250,248 | 1,917.43 38,506,347 | 2,139.34 51,405,881 |

DIMENSION STONE

Imports of dimension stone, quantity and value

| HS Code / SITC | Description | | 2013 | 2014 | 2015 ^p |
|---------------------------|--|-------------------------|---------------------------------|---------------------------------|---------------------------------|
| 6804.21.000 / 663.121.000 | Other millstones, grindstones, grinding wheels and the like: Of agglomerated synthetic or natural diamond | tonnes value | 605.37 26,070,628 | 733.22 31,834,911 | 335.57 21,908,719 |
| 6804.22.000 / 663.122.000 | Other millstones, grindstones, grinding wheels and the like: Of other agglomerated abrasives or of ceramics. | tonnes value | 4,298.05 39,549,705 | 5,056.54 46,677,584 | 4,975.15 58,832,899 |
| 6804.23.000 / 663.123.000 | Other millstones, grindstones, grinding wheels and the like: Of natural stone. | tonnes value | 887.12 10,827,344 | 945.92 10,934,722 | 990.23 17,323,967 |
| 6804.30.000 / 663.130.000 | Hand sharpening or polishing stones. | tonnes value | 574.31 14,235,902 | 494.28 15,648,862 | 764.80 30,890,979 |
| 68.04 / 663 | Group Total | tonnes value | 7,181.58 101,933,827 | 9,147.38 143,602,426 | 9,205.09 180,362,445 |

DIMENSION STONE

Exports of dimension stone, quantity and value

| HS Code / SITC | Description | | 2013 | 2014 | 2015 ^p |
|----------------------------|---|-------------------------|----------------------------------|----------------------------------|---------------------------------|
| 2514.00.000 / 273.110.000 | Slate, whether or not roughly trimmed or merely cut, by sawing or otherwise, into block or slabs of a rectangular (including square) shape. | tonnes value | 3.50 8,294 | 0.00 0 | 4.20 9,124 |
| 25.15 / 273.1 | Marble, travertine, ecaussine and other calcareous monumental or building stone of an apparent specific gravity of 2.5 or more, and alabaster, whether or not roughly trimmed or merely cut, by sawing or otherwise, into blocks or slabs of a rectangular (including square) shape. | | | | |
| 2515.11.000 / 273.121.000 | Marble and travertine: Crude or roughly trimmed. | tonnes value | 3,667.10 1,030,515 | 1,971.02 446,259 | 0.00 0 |
| 2515.12.000 / 273.122.000 | Marble and travertine: Merely cut, by sawing or otherwise, into blocks or slabs of a rectangular (including square) shape. | tonnes value | 2,526.95 479,890 | 1,118.90 454,891 | 72.93 59,692 |
| 2515.12.1000 / 273.120.010 | Marble and travertine: Merely cut, by sawing or otherwise, into blocks or slabs of a rectangular (including square) shape: Blocks. | tonnes value | 90.00 110,929 | 0.00 0 | 575.87 179,300 |
| 2515.12.2000 / 273.120.030 | Marble and travertine: Merely cut, by sawing or otherwise, into blocks or slabs of a rectangular (including square) shape: Slabs. | tonnes value | 43.00 107,441 | 0.00 0 | 0.00 0 |
| 25.15 / 273.1 | Group Total | tonnes value | 6,327.05 1,728,775 | 3,089.92 901,150 | 648.80 238,992 |
| 2515.20.000 / 273.123.000 | Ecaussine and other calcareous monumental or building stone; alabaster. | tonnes value | 1.00 15,200 | 0.00 0 | 0.00 0 |
| 25.16 / 273.1 | Granite, porphyry, basalt, sandstone and other monumental or building stone, whether or not roughly trimmed or merely cut, by sawing or otherwise, into blocks or slabs of a rectangular (including square) shape. | | | | |
| 2516.11.000 / 273.131.000 | Granite: Crude or roughly trimmed. | tonnes value | 248,970.00 12,007,090 | 261,157.00 7,880,269 | 54,920.00 1,338,900 |
| 2516.12.000 / 273.132.000 | Granite: Merely cut, by sawing or otherwise, into blocks or slabs of a rectangular (including square) shape. | tonnes value | 606.20 805,383 | 0.00 0 | 25.92 49,675 |
| 2516.12.100 / 273.130.010 | Granite: Merely cut, by sawing or otherwise, into blocks or slabs of a rectangular (including square) shape: Blocks. | tonnes value | 61,536.16 1,768,047 | 119,100.00 2,899,043 | 79,991.24 2,008,502 |
| 2516.12.2000 / 273.130.030 | Granite: Merely cut, by sawing or otherwise, into blocks or slabs of a rectangular (including square) shape: Slabs. | tonnes value | 0.00 0 | 0.00 0 | 0.00 0 |
| 25.16 / 273.1 | Group Total | tonnes value | 311,112.36 14,580,520 | 380,257.00 10,779,312 | 134,937.16 3,397,077 |
| 25.16 / 273.1 | Granite, porphyry, basalt, sandstone and other monumental or building stone, whether or not roughly trimmed or merely cut, by sawing or otherwise, into blocks or slabs of a rectangular (including square) shape. | | | | |
| 2516.20.100 / 273.133.000 | Sandstone: Crude or roughly trimmed. | tonnes value | 9,900.00 133,650 | 0.00 0 | 0.00 0 |
| 2516.20.200 / 273.134.000 | Sandstone: Merely cut, by sawing or otherwise, into blocks or slabs of a rectangular (including square) shape. | tonnes value | 0.00 0 | 0.00 0 | 5,100.00 163,200 |
| 25.16 / 273.1 | Group Total (Sandstone) | tonnes value | 9,900.00 133,650 | 0.00 0 | 5,100.00 163,200 |

DIMENSION STONE

Exports of dimension stone, quantity and value

| HS Code / SITC | Description | | 2013 | 2014 | 2015 ^p |
|----------------------------|--|-------------------------|---------------------------|--------------------------|-----------------------------|
| 2516.90.000 / 273.139.000 | Other monumental or building stone. | tonnes value | 0.00 0 | 1,950.00 68,250 | 0.00 0 |
| 6801.00.000 / 661.310.000 | Setts, curbstones and flagstones, of natural stone (except slate). | tonnes value | 13.87 40,747 | 5.38 32,273 | 27.03 118,392 |
| 68.03 / 661.320 | Worked slate and articles of slate or of agglomerated slate. | | | | |
| 6803.00.100 / 661.320.100 | Blocks, slabs or sheets. | tonnes value | 95.28 239,701 | 15.99 166,978 | 135.61 1,024,032 |
| 6803.00.900 / 661.320.900 | Other than blocks, slabs or sheets. | tonnes value | 27.52 99,534 | 10.88 80,146 | 6.00 128,999 |
| 68.03 / 661.320 | Group Total | tonnes value | 122.80 339,235 | 26.87 247,124 | 141.61 1,153,031 |
| 68.02 / 661.3 | Worked monumental or building stone (except slate) and articles thereof, other than goods of heading 68.01; mosaic cubes and the like, of natural stone (including slate), whether or not on a backing; artificially coloured granules, chippings and powder, of natural stone (including slate). | | | | |
| 6802.10.100 / 661.330.100 | Tiles, cubes and similar articles, whether or not rectangular (including square), the largest surface area of which is capable of being enclosed in a square the side of which is less than 7 cm; artificially coloured granules, chippings and powder: Of marble or slate. | tonnes value | 0.00 0 | 4.86 50,364 | 769.29 1,871,806 |
| 6802.10.900 / 661.330.900 | Tiles, cubes and similar articles, whether or not rectangular (including square), the largest surface area of which is capable of being enclosed in a square the side of which is less than 7 cm; artificially coloured granules, chippings and powder: Other than of marble or slate. | tonnes value | 344.49 653,818 | 1,211.38 2,884,314 | 823.22 1,876,701 |
| 6802.21.100 / 661.340.100 | Other monumental or building stone and articles thereof, simply cut or sawn, with a flat or even surface: Marble, travertine and alabaster: Marble. | tonnes value | 232.42 433,990 | 170.42 872,104 | 36.31 111,658 |
| 6802.21.900 / 661.340.900 | Other monumental or building stone and articles thereof, simply cut or sawn, with a flat or even surface: Marble, travertine and alabaster: Other than Marble. | tonnes value | 22.25 41,885 | 0.00 0 | 27.70 229,541 |
| 6802.23.000 / 661.352.000 | Other monumental or building stone and articles thereof, simply cut or sawn, with a flat or even surface: Granite. | tonnes value | 55.32 184,636 | 70.35 461,149 | 8,676.86 2,213,826 |
| 6802.29.000 / 661.359.000 | Other monumental or building stone and articles thereof, simply cut or sawn, with a flat or even surface: Other stone. | tonnes value | 65.23 119,740 | 85.24 109,598 | 6.50 12,000 |
| 6802.29.1000 / 661.359.100 | Other monumental or building stone and articles thereof, simply cut or sawn, with a flat or even surface: Other stone: Other calcareous stone. | tonnes value | 5.10 15,600 | 0.00 0 | 1.30 5,500 |

DIMENSION STONE

Exports of dimension stone, quantity and value

| HS Code / SITC | Description | | 2013 | 2014 | 2015 ^d |
|----------------------------|---|-------------------------|--------------------------------|--------------------------------|---------------------------------|
| 6802.29.9000 / 661.359.900 | Other monumental or building stone and articles thereof, simply cut or sawn, with a flat or even surface: Other stone: Other than their calcareous stone. | tonnes value | 4.20 7,750 | 10.97 16,050 | 81.20 132,079 |
| 6802.91.100 / 661.360.100 | Other than tiles, cubes and similar articles, whether or not rectangular (including square), the largest surface area of which is capable of being enclosed in a square the side of which is less than 7 cm; artificially coloured granules, chippings and powder: Marble, travertine and alabaster: Marble. | tonnes value | 2,119.50 6,363,435 | 2,496.67 5,749,141 | 2,188.31 4,584,752 |
| 6802.91.900 / 661.360.900 | Other than tiles, cubes and similar articles, whether or not rectangular (including square), the largest surface area of which is capable of being enclosed in a square the side of which is less than 7 cm; artificially coloured granules, chippings and powder: Marble, travertine and alabaster: Other than Marble. | tonnes value | 193.65 584,613.00 | 30.73 141,683.00 | 8.77 69,617.00 |
| 6802.92.000 / 661.391.000 | Other than tiles, cubes and similar articles, whether or not rectangular (including square), the largest surface area of which is capable of being enclosed in a square the side of which is less than 7 cm; artificially coloured granules, chippings and powder: Other calcareous stone. | tonnes value | 0.00 0 | 2.90 5,500 | 53.36 5,520 |
| 6802.93.000 / 661.392.000 | Other than tiles, cubes and similar articles, whether or not rectangular (including square), the largest surface area of which is capable of being enclosed in a square the side of which is less than 7 cm; artificially coloured granules, chippings and powder: Granite. | tonnes value | 146.42 191,495 | 96.40 282,197 | 100.13 332,027 |
| 6802.99.000 / 661.399.000 | Other than tiles, cubes and similar articles, whether or not rectangular (including square), the largest surface area of which is capable of being enclosed in a square the side of which is less than 7 cm; artificially coloured granules, chippings and powder: Other stone. | tonnes value | 2,682.85 2,820,124 | 1,416.49 2,445,582 | 2,603.29 3,762,397 |
| 68.02 / 661.3 | Group Total | tonnes value | 5,871.43 11,417,086 | 5,596.41 13,017,682 | 15,376.24 15,207,424 |
| 68.04 / 663 | Millstones, grindstones, grinding wheels and the like, without frameworks, for grinding, sharpening, polishing, trueing or cutting, hand sharpening or polishing stones, and parts thereof, of natural stone, of agglomerated natural or artificial abrasives, or of ceramics, with or without parts of other materials. | | | | |
| 6804.10.000 / 663.110.000 | Millstones and grindstones for milling, grinding or pulping | tonnes value | 41.29 1,638,789 | 61.83 2,005,320 | 228.69 3,258,621 |

DIMENSION STONE

Exports of dimension stone, quantity and value

| HS Code / SITC | Description | | 2013 | 2014 | 2015 ^p |
|---------------------------|--|-------------------------|-----------------------------|------------------------------|------------------------------|
| 6804.21.000 / 663.121.000 | Other millstones, grindstones, grinding wheels and the like: Of agglomerated synthetic or natural diamond | tonnes value | 11.55 2,541,846 | 13.45 1,906,695 | 3.58 1,412,520 |
| 6804.22.000 / 663.122.000 | Other millstones, grindstones, grinding wheels and the like: Of other agglomerated abrasives or of ceramics. | tonnes value | 126.00 4,082,797 | 106.05 5,486,660 | 166.65 4,076,557 |
| 6804.23.000 / 663.123.000 | Other millstones, grindstones, grinding wheels and the like: Of natural stone. | tonnes value | 9.32 427,222 | 9.22 592,695 | 160.47 1,825,268 |
| 6804.30.000 / 663.130.000 | Hand sharpening or polishing stones. | tonnes value | 31.31 591,037 | 63.55 2,760,488 | 68.12 5,784,829 |
| 68.04 / 663 | Group Total | tonnes value | 219.47 9,281,691 | 254.10 12,751,858 | 627.51 16,357,795 |

FELDSPAR

Imports of feldspar, quantity and value

| HS Code / SITC | Description | | 2013 | 2014 | 2015 ^p |
|---------------------------|---|-------------------------|------------------------------------|-------------------------------------|-------------------------------------|
| 25.29 / 278.5 | Feldspar; leucite; nepheline and nepheline syenite; fluorspar. | | | | |
| 2529.10.100 / 278.531.100 | Feldspar: Potash feldspar; soda feldspar. | tonnes value | 66,813.75 26,638,359.00 | 78,264.12 22,557,983.00 | 207,113.83 40,939,500.00 |
| 2529.10.900 / 278.531.900 | Feldspar: Other than Potash feldspar; soda feldspar. | tonnes value | 7,385.30 3,828,920.00 | 43,035.06 12,786,320.00 | 18,775.60 5,802,036.00 |
| 2529.30.000 / 278.539.000 | Leucite; nepheline and nepheline syenite. | tonnes value | 3,109.19 13,898,517.00 | 3,647.83 18,189,685.00 | 3,411.72 10,464,624.00 |
| 25.29 / 278.5 | Group Total | tonnes value | 77,308.23 44,365,796.00 | 124,947.01 53,533,988.00 | 229,301.15 57,206,160.00 |

FELDSPAR

Exports of feldspar, quantity and value

| HS Code / SITC | Description | | 2013 | 2014 | 2015 ^p |
|---------------------------|---|-------------------------|------------------------------------|------------------------------------|------------------------------------|
| 25.29 / 278.5 | Feldspar; leucite; nepheline and nepheline syenite; fluorspar. | | | | |
| 2529.10.100 / 278.531.100 | Feldspar: Potash feldspar; soda feldspar. | tonnes value | 30,335.04 13,978,636 | 24,639.74 11,462,697 | 18,285.87 13,903,309 |
| 2529.10.900 / 278.531.900 | Feldspar: Other than Potash feldspar; soda feldspar. | tonnes value | 1,481.16 1,896,990 | 98.07 109,496 | 188.78 389,041 |
| 2529.30.000 / 278.539.000 | Leucite; nepheline and nepheline syenite. | tonnes value | 213.95 256,174 | 246.00 331,565 | 326.47 515,330 |
| 25.29 / 278.5 | Group Total | tonnes value | 32,030.15 16,131,800.00 | 24,983.81 11,903,758.00 | 18,801.12 14,807,680.00 |

FLUOSPAR

Imports of fluospar, quantity and value

| HS Code / SITC | Description | | 2013 | 2014 | 2015 ^p |
|---------------------------|---|-------------------------|----------------------------------|----------------------------------|----------------------------------|
| 25.29 / 278.5 | Feldspar; leucite; nepheline and nepheline syenite; fluorspar. | | | | |
| 2529.21.000 / 278.541.000 | Fluorspar: Containing by weight 97% or less of calcium fluoride. | tonnes value | 6,134.59 6,817,297.00 | 4,238.60 4,810,837.00 | 8,824.96 6,151,257.00 |
| 2529.22.000 / 278.549.000 | Fluorspar: Containing by weight more than 97% of calcium fluoride. | tonnes value | 214.40 665,479.00 | 58.00 252,160.00 | 362.29 721,157.00 |
| 25.29 / 278.5 | Group Total | tonnes value | 6,348.99 7,482,776.00 | 4,296.60 5,062,997.00 | 9,187.25 6,872,414.00 |

FLUOSPAR

Exports of fluospar, quantity and value

| HS Code / SITC | Description | | 2013 | 2014 | 2015 ^p |
|---------------------------|---|-------------------------|----------------------|----------------------|----------------------|
| 25.29 / 278.5 | Feldspar; leucite; nepheline and nepheline syenite; fluorspar. | | | | |
| 2529.21.000 / 278.541.000 | Fluorspar: Containing by weight 97% or less of calcium fluoride. | tonnes value | 0.00 0 | 0.00 0 | 0.00 0 |
| 2529.22.000 / 278.549.000 | Fluorspar: Containing by weight more than 97% of calcium fluoride. | tonnes value | 0.00 0 | 0.00 0 | 0.00 0 |
| 25.29 / 278.5 | Group Total | tonnes value | 0.00 0.00 | 0.00 0.00 | 0.00 0.00 |

GOLD

Imports of gold, quantity and value

| HS Code / SITC | Description | | 2013 | 2014 | 2015 ^o |
|----------------------------|--|-------------|------------------------------|----------------------------|------------------------------|
| 26.16 / 289.190 | Precious metal ores and concentrates. | | | | |
| 2616.90.100 / 289.190.100 | Other than Silver ores and concentrates: Gold ores and concentrates. | kg value | 19,975,467.50 330,164,561 | 2,280,116.88 26,710,793 | 11,126,145.30 273,138,712 |
| 28.43 / 524.3 | Colloidal precious metals; inorganic or organic compounds of precious metals, whether or not chemically defined; amalgams of precious metals. | | | | |
| 2843.30.000 / 524.323.000 | Gold compounds. | kg value | 2,626.64 54,423,807 | 4,340.58 69,135,600 | 40,129.11 73,691,751 |
| 2843.90.000 / 524.329.000 | Other compounds: Amalgams. | kg value | 227,403.59 49,351,242 | 27,869.71 9,991,235 | 174,137.83 12,942,299 |
| 71.08 / 971.0 | Gold (including gold plated with platinum) unwrought or in semi-manufactured forms, or in powder form. | | | | |
| 7108.11.000 / 971.011.000 | Non-monetary: Powder. | kg value | 4.03 567,892 | 7.59 1,016,519 | 101.05 13,748,529 |
| 7108.12.000 / 971.012.000 | Non-monetary: Other unwrought forms. | kg value | 55,373.76 7,535,106,357 | 72,493.64 9,508,821,038 | 60,895.18 8,615,575,886 |
| 7108.13.000 / 971.013.000 | Non-monetary: Other semi-manufactured forms. | kg value | 22,656.01 3,261,792,181 | 7,655.88 986,084,053 | 16,642.78 2,454,685,428 |
| 7108.20.0000 / 971.010.000 | Monetary. | kg value | 720.47 75,394,118 | 0.00 0 | 0.00 0 |
| 7109.00.000 / 971.020.000 | Base metals or silver, clad with gold, not further worked than semi-manufactured. | kg value | 63.92 2,666,257 | 355.83 7,310,622 | 70.89 1,800,468 |
| 71.12 / 971.0 | Waste and scrap of precious metal or of metal clad with precious metal; other waste and scrap containing precious metal or precious metal compounds, of a kind used principally for the recovery of precious metal. | | | | |
| 7112.91.000 / 971.031.000 | Other than Ash containing precious metal or precious metal compounds: Of gold, including metal clad with gold but excluding sweepings containing other precious metals. | kg value | 4,293.79 524,288,935 | 4,178.38 427,138,818 | 2,217.73 253,399,488 |
| 7112.30.0000 / 971.033.000 | Ash containing precious metal or precious metal compounds. | kg value | 112.79 45,710 | 0.00 0 | 0.00 0 |
| 71.14 / 897.3 | Articles of goldsmiths' or silversmiths' wares and parts thereof, of precious metal or of metal clad with precious metal. | | | | |
| 7114.19.000 / 897.321.900 | Of precious metal whether or not plated or clad with precious metal: Of other precious metal, whether or not plated or clad with precious metal. | kg value | 3,831.77 192,455,277 | 7,668.72 245,101,161 | 3,645.70 122,787,648 |
| 7114.20.000 / 897.322.000 | Of base metal clad with precious metal. | kg value | 2,187.05 16,535,810 | 1,302.97 8,990,225 | 2,136.34 2,914,556 |
| 71.18 / 961.000 | Coin. Other than Coin (other than gold coin), not being legal tender. | | | | |
| 7118.90.100 / 961.000.190 | Gold coin. | kg value | 1,860.42 124,270,236 | 895.86 40,389,225 | 367.56 20,043,225 |
| 7118.90.900 / 961.000.990 | Other than gold coin. | kg value | 2,790,912.00 61,793,229 | 4,104,582.37 92,915,533 | 4,362,318.16 67,095,510 |

GOLD

Exports of gold, quantity and value

| HS Code / SITC | Description | | 2013 | 2014 | 2015 ^p |
|----------------------------|--|-------------|-----------------------------|-----------------------------|--------------------------|
| 26.16 / 289.190 | Precious metal ores and concentrates. | | | | |
| 2616.90.100 / 289.190.100 | Other than Silver ores and concentrates: Gold ores and concentrates. | kg value | 8,975,283.00 122,295,701 | 9,248,875.50 164,560,296 | 0.00 0 |
| 28.43 / 524.3 | Colloidal precious metals; inorganic or organic compounds of precious metals, whether or not chemically defined; amalgams of precious metals. | | | | |
| 2843.30.000 / 524.323.000 | Gold compounds. | kg value | 0.00 0 | 2,000.00 261,000 | 0.00 0 |
| 2843.90.000 / 524.329.000 | Other compounds: Amalgams. | kg value | 66,193.75 28,070,718 | 7,108.31 70,130 | 0.00 0 |
| 71.08 / 971.0 | Gold (including gold plated with platinum) unwrought or in semi-manufactured forms, or in powder form. | | | | |
| 7108.11.000 / 971.011.000 | Non-monetary: Powder. | kg value | 0.00 0 | 0.00 0 | 0.00 0 |
| 7108.12.000 / 971.012.000 | Non-monetary: Other unwrought forms. | kg value | 5,270.87 641,899,682 | 5,689.53 702,287,486 | 2,135.05 274,974,054 |
| 7108.13.000 / 971.013.000 | Non-monetary: Other semi-manufactured forms. | kg value | 1,201.40 155,398,744 | 1,818.05 226,923,517 | 1,925.65 248,440,365 |
| 7108.20.0000 / 971.010.000 | Monetary. | kg value | 372.87 50,403,008 | 0.00 0 | 0.00 0 |
| 7109.00.000 / 971.020.000 | Base metals or silver, clad with gold, not further worked than semi-manufactured. | kg value | 46.66 2,478,516 | 42.45 876,759 | 1.90 28,898 |
| 71.12 / 971.0 | Waste and scrap of precious metal or of metal clad with precious metal; other waste and scrap containing precious metal or precious metal compounds, of a kind used principally for the recovery of precious metal. | | | | |
| 7112.91.000 / 971.031.000 | Other than Ash containing precious metal or precious metal compounds: Of gold, including metal clad with gold but excluding sweepings containing other precious metals. | kg value | 2,711.40 237,191,416 | 3,877.61 391,349,489 | 6,345.35 751,825,529 |
| 7112.30.0000 / 971.033.000 | Ash containing precious metal or precious metal compounds. | kg value | 74.11 1,192,798 | 7,203.50 749,868 | 3.00 251,302 |
| 71.14 / 897.3 | Articles of goldsmiths' or silversmiths' wares and parts thereof, of precious metal or of metal clad with precious metal. | | | | |
| 7114.19.000 / 897.321.900 | Of precious metal whether or not plated or clad with precious metal: Of other precious metal, whether or not plated or clad with precious metal. | kg value | 12,353.28 263,249,506 | 11,852.86 291,722,583 | 14,528.59 754,545,334 |
| 7114.20.000 / 897.322.000 | Of base metal clad with precious metal. | kg value | 358.70 10,867,795 | 141.73 4,571,542 | 6,877.00 2,232,694 |
| 71.18 / 961.000 | Coin. Other than Coin (other than gold coin), not being legal tender. | | | | |
| 7118.90.100 / 961.000.190 | Gold coin. | kg value | 38.05 2,417,591 | 0.00 0 | 9.80 1,156,974 |
| 7118.90.900 / 961.000.990 | Other than gold coin. | kg value | 54.09 71,614 | 59,271.50 14,279,912 | 404.10 41,257 |

GYPSUM

Imports of gypsum, quantity and value

| HS Code / SITC | Description | | 2013 | 2014 | 2015 ^o |
|---------------------------|--|---------------|----------------------|----------------------|----------------------|
| 25.20 / 273.230 | Gypsum; anhydrite; plasters (consisting of calcined gypsum or calcium sulphate) whether or not coloured, with or without small quantities of accelerators or retarders. | | | | |
| 2520.10.000 / 273.230.000 | Gypsum; anhydrite. | tonnes | 343,081.13 | 369,362.81 | 1,535,896.84 |
| | | value | 103,656,898.00 | 106,676,874.00 | 135,863,124.00 |
| 25.20 / 273.240 | Gypsum; anhydrite; plasters (consisting of calcined gypsum or calcium sulphate) whether or not coloured, with or without small quantities of accelerators or retarders. | | | | |
| 2520.20.100 / 273.240.100 | Plasters: Of a kind suitable for use in dentistry. | tonnes | 85.48 | 126.21 | 89.10 |
| | | value | 196,847.00 | 240,993.00 | 312,373.00 |
| 2520.20.900 / 273.240.900 | Plasters: Other than of a kind suitable for use in dentistry. | tonnes | 93,640.50 | 183,172.56 | 212,794.62 |
| | | value | 53,949,397.00 | 61,012,081.00 | 59,019,607.00 |
| 25.20 / 273.240 | Group Total | tonnes | 93,725.98 | 183,298.76 | 212,883.72 |
| | | value | 54,146,244.00 | 61,253,074.00 | 59,331,980.00 |

GYPSUM

Exports of gypsum, quantity and value

| SITC / HS Code | Description | | 2013 | 2014 | 2015 ^o |
|---------------------------|--|---------------|---------------------|---------------------|---------------------|
| 25.20 / 273.230 | Gypsum; anhydrite; plasters (consisting of calcined gypsum or calcium sulphate) whether or not coloured, with or without small quantities of accelerators or retarders. | | | | |
| 2520.10.000 / 273.230.000 | Gypsum; anhydrite. | tonnes | 3,921.05 | 5,526.30 | 2,549.05 |
| | | value | 1,186,885.00 | 584,696.00 | 483,805.00 |
| 25.20 / 273.240 | Gypsum; anhydrite; plasters (consisting of calcined gypsum or calcium sulphate) whether or not coloured, with or without small quantities of accelerators or retarders. | | | | |
| 2520.20.100 / 273.240.100 | Plasters: Of a kind suitable for use in dentistry. | tonnes | 0.00 | 0.00 | 0.00 |
| | | value | 0.00 | 0.00 | 0.00 |
| 2520.20.900 / 273.240.900 | Plasters: Other than of a kind suitable for use in dentistry. | tonnes | 6,856.56 | 5,991.24 | 3,659.89 |
| | | value | 6,579,340.00 | 6,565,658.00 | 4,393,228.00 |
| 25.20 / 273.240 | Group Total | tonnes | 6,856.56 | 5,991.24 | 3,659.89 |
| | | value | 6,579,340.00 | 6,565,658.00 | 4,393,228.00 |

IRON AND STEEL

Imports of iron and steel, quantity and value

| SITC / HS Code | Description | | 2013 | 2014 | 2015 ^p |
|------------------|---|---------------------|-----------------------|-----------------------|-----------------------|
| 281 / 26.01 | Iron ores and concentrates. | tonnes | 1,863,485.96 | 3,910,649.98 | 14,741,797.74 |
| Group total | | value | 1,086,669,125 | 1,590,093,563 | 2,241,602,001 |
| 282 / | Ferrous waste and scrap; remelting | tonnes | 1,927,998.03 | 961,621.09 | 440,383.31 |
| Group Total | scrap ingots of iron or steel. | value | 2,425,888,898 | 1,238,060,787 | 493,460,354 |
| 281 - 281 | Group Total | tonnes value | 3,791,483.99 | 4,872,271.06 | 15,182,181.04 |
| | | | 3,512,558,023 | 2,828,154,350 | 2,735,062,355 |
| 671 | Pig iron spiegeleisen sponge iron, etc. & | tonnes | 308,579.69 | 234,027.07 | 221,735.41 |
| Group Total | ferro-alloys. | value | 705,263,447 | 559,708,643 | 389,481,968 |
| 672 | Ingots & other primary forms of iron or | tonnes | 141,892.48 | 186,484.82 | 171,419.00 |
| Group Total | steel. | value | 305,228,919 | 443,884,942 | 305,859,911 |
| 673 | Flat-rolled product of iron; non-alloy | tonnes | 2,119,883.77 | 2,172,297.73 | 2,327,388.57 |
| Group Total | steel, not plated coated | value | 5,000,281,920 | 4,952,314,352 | 4,757,679,181 |
| 674 | Flat-rolled products of iron or non-alloy | tonnes | 5,246.39 | 673,072.85 | 614,757.51 |
| Group Total | steel, plated or coated. | value | 29,205,666 | 2,056,269,509 | 1,935,970,993 |
| 675 | Flat-rolled products of alloy steel. | tonnes | 567,304.99 | 717,450.36 | 805,521.74 |
| Group Total | | value | 2,884,301,248 | 3,525,173,447 | 3,651,668,283 |
| 676 | Iron & steel bars, rods, angles shapes, | tonnes | 2,004,282.05 | 2,791,865.15 | 3,280,987.44 |
| Group Total | sections including sheet piling. | value | 4,949,787,593.00 | 6,280,279,969.00 | 6,490,847,472.00 |
| 677 | Rails & railway tracks construction | tonnes | 12,532.73 | 22,757.58 | 13,948.44 |
| Group Total | material of iron or steel. | value | 91,827,383.00 | 179,119,358.00 | 124,498,962.00 |
| 678 | Wire of iron or steel. | tonnes | 663.72 | 150,579.01 | 161,689.03 |
| Group Total | | value | 8,883,205 | 628,534,505 | 586,147,674 |
| 679 | Tubes, pipes, hollow profiles fitting of | tonnes | 6,002.28 | 894,251.80 | 423,626.10 |
| Group Total | iron or steel. | value | 120,297,434 | 5,455,297,805 | 3,018,924,118 |
| 671 - 679 | Total Group | tonnes value | 5,166,388.10 | 7,842,786.37 | 8,021,073.25 |
| | | | 14,095,076,815 | 24,080,582,530 | 21,261,078,562 |

IRON AND STEEL

Exports of iron and steel, quantity and value

| SITC | Description | | 2013 | 2014 | 2015 ^p |
|------------------|--|---------------------|--|--|--|
| 281 | Iron ores and concentrates. | tonnes | 12,429,183.53 | 11,610,201.62 | 13,261,993.63 |
| Group total | | value | 1,464,506,988 | 1,363,023,244 | 2,002,747,085 |
| 282 | Ferrous waste and scrap; remelting scrap ingots of iron or steel. | tonnes | 52,600.20 | 52,141.02 | 47,024.01 |
| Group Total | | value | 62,717,786 | 55,174,186 | 52,908,286 |
| 281 - 282 | Group Total | tonnes value | 12,481,783.73 1,527,224,774 | 11,662,342.64 1,418,197,430 | 13,309,017.64 2,055,655,371 |
| 671 | Pig iron spiegeleisen sponge iron, etc. & ferro-alloys. | tonnes | 539,292.37 | 738,766.58 | 579,787.48 |
| Group Total | | value | 649,749,176 | 880,048,707 | 660,084,936 |
| 672 | Ingots & other primary forms of iron or steel. | tonnes | 145,947.65 | 101,706.66 | 118,079.08 |
| Group Total | | value | 339,999,213 | 237,637,825 | 179,467,223 |
| 673 | Flat-rolled product of iron; non-alloy steel, not plated coated. | tonnes | 100,980.72 | 161,970.84 | 128,565.92 |
| Group Total | | value | 247,391,858 | 368,832,117 | 283,966,162 |
| 674 | Flat-rolled products of iron or non-alloy steel, plated or coated. | tonnes | 143,476.99 | 140,397.11 | 193,718.50 |
| Group Total | | value | 492,964,037 | 486,372,724 | 635,419,557 |
| 675 | Flat-rolled products of alloy steel. | tonnes | 104,922.03 | 125,596.05 | 172,845.72 |
| Group Total | | value | 812,442,788 | 950,997,844 | 1,284,062,857 |
| 676 | Iron & steel bars, rods, angles shapes, sections including sheet piling. | tonnes | 179,164.18 | 180,213.05 | 181,726.30 |
| Group Total | | value | 510,601,820 | 483,043,047 | 514,605,960 |
| 677 | Rails & railway tracks construction material of iron or steel. | tonnes | 1,438.55 | 364.92 | 549.00 |
| Group Total | | value | 5,484,661 | 3,520,610 | 4,064,937 |
| 678 | Wire of iron or steel. | tonnes | 209,729.32 | 208,644.75 | 195,609.07 |
| Group Total | | value | 752,842,380 | 751,758,013 | 756,416,637 |
| 679 | Tubes, pipes, hollow profiles fitting of iron or steel. | tonnes | 828,516.90 | 1,174,134.34 | 819,875.55 |
| Group Total | | value | 4,115,026,755 | 5,350,503,650 | 4,252,250,825 |
| 671 - 679 | Total Group | tonnes value | 2,253,468.71 7,926,502,688 | 2,831,794.30 9,512,714,537 | 2,390,756.63 8,570,339,094 |

JEWELLERY, PRECIOUS METAL & PRECIOUS STONES

Imports of jewellery, precious metal and precious stones, quantity and value

| HS Code / SITC | Description | | 2013 | 2014 | 2015 ^p |
|---------------------------|--|----------------|-----------------------------|-----------------------------|-----------------------------|
| 25.13 / 277.2 | Pumice stone; emery; natural corundum, natural garnet and other natural abrasives, whether or not heat-treated. | | | | |
| 2513.20.000 / 277.220.000 | Emery, natural corundum, natural garnet and other natural abrasives. | kg. value | 24,295,826.50 21,311,172 | 27,847,473.31 27,849,076 | 35,533,284.43 33,251,172 |
| 71.01 / 667 | Pearls, natural or cultured, whether or not worked or graded but not strung, mounted or set; pearls, natural or cultured, temporarily strung for convenience of transport. | | | | |
| 7101.10.000 / 667.110.000 | Natural pearls. | kg. value | 245.58 5,923,271 | 95.09 2,241,956 | 36.60 581,557 |
| 7101.21.000 / 667.120.000 | Cultured pearls: Unworked. | kg. value | 7.60 2,772,174 | 17.70 236,165 | 4,115.36 1,317,724 |
| 7101.22.000 / 667.130.000 | Cultured pearls: Worked. | kg. value | 297.98 6,361,846 | 79.37 3,114,950 | 77.40 828,989 |
| 71.02 / 667.2 | Diamonds, whether or not worked, but not mounted or set. | | | | |
| 7102.10.000 / 667.210.000 | Unsorted. | carat value | 184.56 3,656,517 | 3.40 394,473 | 6.00 62,744 |
| 7102.21.000 / 277.110.000 | Industrial: Unworked or simply sawn, cleaved or bruted. | carat value | 0.60 5,019 | 0.00 0 | 1.00 7,603 |
| 7102.29.000 / 277.190.000 | Industrial: Other than unworked or simply sawn, cleaved or bruted. | carat value | 6,349.11 88,258,199 | 3,634.87 75,782,592 | 4,160.23 41,885,326 |
| 7102.31.000 / 667.220.000 | Non-industrial: Unworked or simply sawn, cleaved or bruted. | carat value | 24.53 1,184,478 | 9.85 549,826 | 0.00 0 |
| 7102.39.000 / 667.290.000 | Non-industrial: Other than unworked or simply sawn, cleaved or bruted. | carat value | 78,503.94 550,312,584 | 51,455.30 383,167,078 | 18,816.24 164,937,142 |
| 71.03 / 667.3 | Precious stones (other than diamonds) and semi-precious stones, whether or not worked or graded but not strung, mounted or set; ungraded precious stones (other than diamonds) and semi-precious stones, temporarily strung for convenience of transport. | | | | |
| 7103.10.000 / 667.310.000 | Unworked or simply sawn or roughly shaped. | kg. value | 343.66 2,866,459 | 9,841.14 3,782,357 | 32,518.90 2,027,653 |
| 7103.10.100 / 667.311.000 | Unworked or simply sawn or roughly shaped: Rubies. | kg. value | 38.12 2,073,373 | 21.79 289,174 | 1.00 100,080 |
| 7103.10.200 / 667.312.000 | Unworked or simply sawn or roughly shaped: Jade (nephrite and jadeite). | kg. value | 0.00 0 | 3.59 25,903 | 0.00 0 |
| 7103.10.900 / 667.319.000 | Unworked or simply sawn or roughly shaped: Other than Rubies and Jade (nephrite and jadeite). | kg. value | 0.77 16,665 | 0.80 10,042 | 1.50 35,411 |
| 7103.91.000 / 667.391.000 | Otherwise worked: Rubies, sapphires and emeralds. | carat value | 307.34 10,348,742 | 385.42 4,806,131 | 13.58 177,816 |
| 7103.99.000 / 667.399.000 | Otherwise worked: Other than Rubies, sapphires and emeralds. | carat value | 860.36 30,214,497 | 378.63 5,531,359 | 420.74 6,266,044 |
| 71.04 / 667.4 | Synthetic or reconstructed precious or semi-precious stones, whether or not worked or graded but not strung, mounted or set; ungraded synthetic or reconstructed precious or semi-precious stones, temporarily strung for convenience of transport. | | | | |
| 7104.10.000 / 667.410.000 | Piezo-electric quartz. | kg. value | 1,167.94 8,027,464 | 1,600.00 7,885,037 | 527.37 6,063,565 |
| 7104.20.000 / 667.420.000 | Other, unworked or simply sawn or roughly shaped. | kg. value | 573.84 5,402,814 | 13,743.70 111,139,713 | 5,317.51 72,691,476 |
| 7104.90.000 / 667.490.000 | Other than Piezo-electric quartz, and Other, unworked or simply sawn or roughly shaped. | kg. value | 11,639.95 113,091,392 | 4,295.20 55,147,422 | 2,984.13 11,999,214 |

JEWELLERY, PRECIOUS METAL & PRECIOUS STONES

Imports of jewellery, precious metal and precious stones, quantity and value

| HS Code / SITC | Description | | 2013 | 2014 | 2015 ^p |
|---------------------------|--|-------------|----------------------------|----------------------------|--------------------------|
| 71.05 / 277 | Dust and powder of natural or synthetic precious or semi-precious stones. | | | | |
| 7105.10.000 / 277.211.000 | Of diamonds. | carat value | 25.04 199,502 | 23.22 219,115 | 24.65 772,381 |
| 7105.90.000 / 277.219.000 | Other than Of diamonds. | kg. value | 234.66 1,916,543 | 59.25 814,204 | 69.57 1,380,298 |
| 71.13 / 897.3 | Articles of jewellery and parts thereof, of precious metal or of metal clad with precious metal. | | | | |
| 7113.19.000 / 897.311.900 | Of precious metal whether or not plated or clad with precious metal: Of other precious metal, whether or not plated or clad with precious metal. | kg. value | 29,652.77 1,043,218,808 | 29,586.56 1,100,227,620 | 22,367.88 663,021,542 |
| 7113.19.100 / 897.310.090 | Of precious metal whether or not plated or clad with precious metal: Of other precious metal, whether or not plated or clad with precious metal: Parts. | kg. value | 307.57 13,371,153 | 631.48 10,972,886 | 190.48 1,467,622 |
| 7113.19.900 / 897.310.110 | Of precious metal whether or not plated or clad with precious metal: Of other precious metal, whether or not plated or clad with precious metal: Other than Parts. | kg. value | 2,774.62 106,362,097 | 2,043.79 87,373,436 | 1,379.74 66,864,129 |
| 7113.20.000 / 897.312.000 | Of base metal clad with precious metal. | kg. value | 898.54 4,726,351 | 230.72 2,566,251 | 78.44 6,333,992 |
| 7113.20.100 / 897.310.010 | Of base metal clad with precious metal: Parts. | kg. value | 179.37 10,642,140 | 64.70 12,037,064 | 6.13 108,862 |
| 7113.20.900 / 897.310.030 | Of base metal clad with precious metal: Other than Parts. | kg. value | 78.82 4,351,833 | 267.89 6,443,675 | 400.01 1,183,755 |
| 71.15 / 897.4 | Other articles of precious metal or of metal clad with precious metal. | | | | |
| 7115.90.100 / 897.490.010 | Other than catalysts in the form of wire cloth or grill, of platinum: Of gold or silver. | kg. value | 9,636.83 348,969,658 | 13,088.64 425,175,022 | 13,168.78 392,493,463 |
| 7115.90.200 / 897.490.030 | Other than catalysts in the form of wire cloth or grill, of platinum: Of metal clad with gold or silver. | kg. value | 0.00 0 | 0.50 3,019 | 0.00 0 |
| 7115.90.900 / 897.490.050 | Other than catalysts in the form of wire cloth or grill, of platinum: Other than of gold or silver and of metal clad with gold or silver. | kg. value | 11,155.08 254,717,334 | 5,952.99 214,433,356 | 8,699.10 253,900,149 |
| 71.16 / 897.3 | Articles of natural or cultured pearls, precious or semi-precious stones (natural, synthetic or reconstructed). | | | | |
| 7116.10.000 / 897.331.000 | Of natural or cultured pearls. | kg. value | 765.80 3,454,057.00 | 370.78 1,986,809.00 | 464.80 1,107,148.00 |
| 7116.20.000 / 897.332.000 | Of precious or semi-precious stones (natural, synthetic or reconstructed). | kg. value | 1,786.59 2,943,244.00 | 2,438.59 4,059,945.00 | 9,174.07 3,781,324.00 |

JEWELLERY, PRECIOUS METAL & PRECIOUS STONES

Exports of jewellery, precious metal and precious stones, quantity and value

| HS Code / SITC | Description | | 2013 | 2014 | 2015 ^p |
|---------------------------|--|----------------|---------------------------|---------------------------|---------------------------|
| 25.13 / 277.2 | Pumice stone; emery; natural corundum, natural garnet and other natural abrasives, whether or not heat-treated. | | | | |
| 2513.20.000 / 277.220.000 | Emery, natural corundum, natural garnet and other natural abrasives. | kg. value | 2,079,350.00 1,885,065 | 3,136,886.00 3,295,177 | 5,773,551.00 7,137,917 |
| 71.01 / 667 | Pearls, natural or cultured, whether or not worked or graded but not strung, mounted or set; pearls, natural or cultured, temporarily strung for convenience of transport. | | | | |
| 7101.10.000 / 667.110.000 | Natural pearls. | kg. value | 10.00 27,107 | 77.00 2,849,221 | 91.00 3,477,575 |
| 7101.21.000 / 667.120.000 | Cultured pearls: Unworked. | kg. value | 1.25 31,643 | 0.00 0 | 41,142.80 1,222,639 |
| 7101.22.000 / 667.130.000 | Cultured pearls: Worked. | kg. value | 0.00 0 | 16.20 1,038,539 | 11.90 623,178 |
| 71.02 / 667.2 | Diamonds, whether or not worked, but not mounted or set. | | | | |
| 7102.10.000 / 667.210.000 | Unsorted. | carat value | 10.00 326,672 | 103.89 16,967,462 | 0.00 0 |
| 7102.21.000 / 277.110.000 | Industrial: Unworked or simply sawn, cleaved or bruted. | carat value | 1,182.74 9,799,623 | 0.00 0 | 0.00 0 |
| 7102.29.000 / 277.190.000 | Industrial: Other than unworked or simply sawn, cleaved or bruted. | carat value | 836.07 14,725,440 | 1,037.98 22,138,854 | 1,188.00 15,755,293 |
| 7102.31.000 / 667.220.000 | Non-industrial: Unworked or simply sawn, cleaved or bruted. | carat value | 152.99 6,574,741 | 0.00 0 | 0.00 0 |
| 7102.39.000 / 667.290.000 | Non-industrial: Other than unworked or simply sawn, cleaved or bruted. | carat value | 4,675.39 134,655,450 | 7,822.32 140,955,317 | 3,543.53 91,592,878 |
| 71.03 / 667.3 | Precious stones (other than diamonds) and semi-precious stones, whether or not worked or graded but not strung, mounted or set; ungraded precious stones (other than diamonds) and semi-precious stones, temporarily strung for convenience of transport. | | | | |
| 7103.10.000 / 667.310.000 | Unworked or simply sawn or roughly shaped. | kg. value | 11.43 350,160 | 172.61 780,754 | 14.00 405,071 |
| 7103.10.100 / 667.311.000 | Unworked or simply sawn or roughly shaped: Rubies. | kg. value | 390.00 1,005,020 | 0.00 0 | 0.00 0 |
| 7103.10.200 / 667.312.000 | Unworked or simply sawn or roughly shaped: Jade (nephrite and jadeite). | kg. value | 220.00 227,601 | 41.60 419,803 | 0.00 0 |
| 7103.10.900 / 667.319.000 | Unworked or simply sawn or roughly shaped: Other than Rubies and Jade (nephrite and jadeite). | kg. value | 250.15 389,487 | 0.00 0 | 2.00 62,739 |
| 7103.91.000 / 667.391.000 | Otherwise worked: Rubies, sapphires and emeralds. | carat value | 1,420.52 3,455,575 | 667.36 5,944,857 | 69.95 3,797,157 |
| 7103.99.000 / 667.399.000 | Otherwise worked: Other than Rubies, sapphires and emeralds. | carat value | 2,971.94 23,891,664 | 5,149.94 10,583,563 | 586.56 3,844,276 |
| 71.04 / 667.4 | Synthetic or reconstructed precious or semi-precious stones, whether or not worked or graded but not strung, mounted or set; ungraded synthetic or reconstructed precious or semi-precious stones, temporarily strung for convenience of transport. | | | | |
| 7104.10.000 / 667.410.000 | Piezo-electric quartz. | kg. value | 1,935.13 12,450,250 | 2,324.47 13,166,924 | 2,666.83 26,853,867 |
| 7104.20.000 / 667.420.000 | Other, unworked or simply sawn or roughly shaped. | kg. value | 76.00 3,081,754 | 161.40 14,082,853 | 2.40 848,704 |
| 7104.90.000 / 667.490.000 | Other than Piezo-electric quartz, and Other, unworked or simply sawn or roughly shaped. | kg. value | 7,933.06 73,051,920 | 21,692.47 84,390,193 | 45,038.57 40,204,986 |

JEWELLERY, PRECIOUS METAL & PRECIOUS STONES

Exports of jewellery, precious metal and precious stones, quantity and value

| HS Code / SITC | Description | | 2013 | 2014 | 2015 ^p |
|---------------------------|--|-------------|----------------------------|----------------------------|----------------------------|
| 71.05 / 277 | Dust and powder of natural or synthetic precious or semi-precious stones. | | | | |
| 7105.10.000 / 277.211.000 | Of diamonds. | carat value | 6.00 145,462 | 0.00 0 | 0.00 0 |
| 7105.90.000 / 277.219.000 | Other than Of diamonds. | kg. value | 15.96 423,130 | 23.00 478,370 | 2.00 38,064 |
| 71.13 / 897.3 | Articles of jewellery and parts thereof, of precious metal or of metal clad with precious metal. | | | | |
| 7113.19.000 / 897.311.900 | Of precious metal whether or not plated or clad with precious metal: Of other precious metal, whether or not plated or clad with precious metal. | kg. value | 47,874.50 5,431,342,834 | 43,578.47 4,782,480,954 | 39,689.52 4,860,697,175 |
| 7113.19.100 / 897.310.090 | Of precious metal whether or not plated or clad with precious metal: Of other precious metal, whether or not plated or clad with precious metal: Parts. | kg. value | 1,709.75 144,044,724 | 1,194.97 85,620,969 | 381.01 40,112,051 |
| 7113.19.900 / 897.310.110 | Of precious metal whether or not plated or clad with precious metal: Of other precious metal, whether or not plated or clad with precious metal: Other than Parts. | kg. value | 10,663.99 1,179,476,540 | 14,689.19 1,156,327,380 | 12,042.50 1,491,744,271 |
| 7113.20.000 / 897.312.000 | Of base metal clad with precious metal. | kg. value | 205.35 7,094,093 | 147.14 5,039,898 | 74.50 2,145,424 |
| 7113.20.100 / 897.310.010 | Of base metal clad with precious metal: Parts. | kg. value | 0.00 0 | 3.15 123,383 | 0.00 0 |
| 7113.20.900 / 897.310.030 | Of base metal clad with precious metal: Other than Parts. | kg. value | 60.94 883,831 | 27.62 1,326,297 | 11.00 397,396 |
| 71.15 / 897.4 | Other articles of precious metal or of metal clad with precious metal. | | | | |
| 7115.90.100 / 897.490.010 | Other than catalysts in the form of wire cloth or grill, of platinum: Of gold or silver. | kg. value | 5,272.18 257,765,615 | 6,632.87 239,272,952 | 7,037.73 278,905,259 |
| 7115.90.200 / 897.490.030 | Other than catalysts in the form of wire cloth or grill, of platinum: Of metal clad with gold or silver. | kg. value | 0.00 0 | 0.00 0 | 1.00 68,992 |
| 7115.90.900 / 897.490.050 | Other than catalysts in the form of wire cloth or grill, of platinum: Other than of gold or silver and of metal clad with gold or silver. | kg. value | 539.09 6,328,111 | 1,035.31 24,202,860 | 1,225.34 12,465,878 |
| 71.16 / 897.3 | Articles of natural or cultured pearls, precious or semi-precious stones (natural, synthetic or reconstructed). | | | | |
| 7116.10.000 / 897.331.000 | Of natural or cultured pearls. | kg. value | 35.40 686,593.00 | 41.80 1,316,113.00 | 2.00 67,826.00 |
| 7116.20.000 / 897.332.000 | Of precious or semi-precious stones (natural, synthetic or reconstructed). | kg. value | 55.52 494,638.00 | 15.93 328,345.00 | 1.50 11,684.00 |

KAOLIN

Imports of kaolin, quantity and value

| HS Code / SITC | Description | | 2013 | 2014 | 2015 ^p |
|------------------------------|--|--------|------------|------------|-------------------|
| 2507.00.000 / 278.260.000 | Kaolin and other kaolinic clays, whether or not calcined. | tonnes | 90,635.00 | 92,773.50 | 124,948.24 |
| | | value | 66,238,209 | 68,616,368 | 94,183,046 |

KAOLIN

Exports of kaolin, quantity and value

| HS Code / SITC | Description | | 2013 | 2014 | 2015 ^p |
|------------------------------|--|--------|------------|------------|-------------------|
| 2507.00.000 / 278.260.000 | Kaolin and other kaolinic clays, whether or not calcined. | tonnes | 49,839.86 | 48,296.52 | 62,280.94 |
| | | value | 26,461,271 | 27,101,250 | 31,653,454 |

LEAD

Imports of lead, quantity and value

| HS Code / SITC | Description | | 2013 | 2014 | 2015 ^p |
|----------------------------|---|-------------------------|----------------------------------|----------------------------------|----------------------------------|
| 2607.00.000 / 287.400.000 | Lead ores and concentrates. | tonnes value | 3.50 6,010 | 7,539.31 58,005,930 | 1,518.32 10,559,186 |
| 7802.00.000 / 288.240.000 | Lead waste and scrap. | tonnes value | 5,336.69 32,701,238 | 3,982.52 23,777,991 | 1,461.59 8,256,248 |
| 78.01 / 685.1 | Unwrought lead. | | | | |
| 7801.91.000 / 685.111.000 | Other than Refined lead: Containing by weight antimony as the principal other element. | tonnes value | 8,567.15 66,131,262 | 7,325.91 56,288,690 | 7,365.92 59,982,885 |
| 7801.99.100 / 685.119.100 | Other than Refined lead: Other than Containing by weight antimony as the principal other element: Unrefined lead. | tonnes value | 834.79 5,915,956 | 458.02 3,930,016 | 871.12 7,409,534 |
| 7801.99.900 / 685.119.900 | Other than Refined lead: Other than Containing by weight antimony as the principal other element: Other than Unrefined lead. | tonnes value | 4,008.41 123,822,363 | 2,129.91 18,810,611 | 1,524.01 15,181,081 |
| 7801.10.000 / 685.120.000 | Refined lead. | tonnes value | 26,876.71 197,949,578 | 66,907.12 506,867,201 | 16,879.95 129,667,316 |
| 78.01 / 685.1 | Group Total | tonnes value | 40,287.05 393,819,159 | 76,820.95 585,896,518 | 26,641.00 212,240,816 |
| 78.04 / 685.2 | Lead plates, sheets, strip and foil; lead powders and flakes. | | | | |
| 7804.11.100 / 685.221.110 | Plates, sheets, strip and foil: Sheets, strip and foil of a thickness (excluding any backing) not exceeding 0.2 mm: Foil. | kg. value | 247.15 3,072,176 | 302.41 3,535,537 | 132.97 1,934,596 |
| 7804.11.900 / 685.221.190 | Plates, sheets, strip and foil: Sheets, strip and foil of a thickness (excluding any backing) not exceeding 0.2 mm: Other than foil. | kg. value | 194.55 3,763,251 | 160.98 1,620,021 | 2,038.42 23,223,613 |
| 7804.19.100 / 685.221.910 | Plates, sheets, strip and foil: Other than Sheets, strip and foil of a thickness (excluding any backing) not exceeding 0.2 mm: Foil. | kg. value | 779.17 24,936,946 | 467.40 21,154,879 | 340.78 14,014,208 |
| 7804.19.900 / 685.221.990 | Plates, sheets, strip and foil: Other than Sheets, strip and foil of a thickness (excluding any backing) not exceeding 0.2 mm: Other than Foil. | kg. value | 1,126.69 8,783,902 | 782.13 5,147,526 | 526.90 7,818,984 |
| 7804.20.000 / 685.222.000 | Powders and flakes. | kg. value | 0.16 9,149 | 16.33 414,193 | 6.23 479,740 |
| 78.04 / 685.2 | Group Total | kg. value | 2,347.73 40,565,424 | 1,729.24 31,872,156 | 3,045.29 47,471,141 |
| 78.06 / 699.7 | Other articles of lead. | | | | |
| 7806.00.000 / 699.760.000 | Other articles of lead. | kg. value | 1,779.09 17,071,413 | 1,044.10 15,554,378 | 2,648.62 10,800,728 |
| 7806.00.2000 / 699.762.000 | Bars, rods, profiles and wire. | kg. value | 85.66 1,799,491 | 244.52 908,473 | 57.53 1,162,361 |

LEAD

Imports of lead, quantity and value

| SITC / HS Code | Description | | 2013 | 2014 | 2015 ^p |
|----------------------------|--|----------------------|--------------------------------|--------------------------------|--------------------------------|
| 7806.00.3000 / 699.763.000 | Tubes, pipes and tube or pipe fittings (for example, couplings, elbows, sleeves). | kg. value | 9.52 124,056 | 30.63 342,479 | 41.54 921,926 |
| 7806.00.9000 / 699.769.000 | Other than Bars, rods, profiles and wire and Tubes, pipes and tube or pipe fittings (for example, couplings, elbows, sleeves). | kg. value | 257.18 1,007,454 | 65.65 1,787,301 | 172.53 2,884,793 |
| 78.06 / 699.7 | Group Total | kg. value | 2,131.45 20,002,414 | 1,384.90 18,592,631 | 2,920.21 15,769,808 |

LEAD

Exports of lead, quantity and value

| HS Code / SITC | Description | | 2013 | 2014 | 2015 ^p |
|----------------------------|---|-------------------------|------------------------------------|------------------------------------|------------------------------------|
| 2607.00.000 / 287.400.000 | Lead ores and concentrates. | tonnes value | 12.70 29,346 | 933.97 6,528,169 | 21,735.63 48,985,895 |
| 7802.00.000 / 288.240.000 | Lead waste and scrap. | tonnes value | 14.60 13,824 | 0.00 0 | 204.67 648,218 |
| 78.01 / 685.1 | Unwrought lead. | | | | |
| 7801.91.000 / 685.111.000 | Other than Refined lead: Containing by weight antimony as the principal other element. | tonnes value | 22,059.40 282,148,199 | 11,151.27 67,768,510 | 8,036.44 52,459,267 |
| 7801.99.100 / 685.119.100 | Other than Refined lead: Other than Containing by weight antimony as the principal other element: Unrefined lead. | tonnes value | 628.32 4,900,348 | 0.00 0 | 25.41 202,197 |
| 7801.99.900 / 685.119.900 | Other than Refined lead: Other than Containing by weight antimony as the principal other element: Other than Unrefined lead. | tonnes value | 855.50 4,397,150 | 695.11 5,543,149 | 4,461.93 30,305,568 |
| 7801.10.000 / 685.120.000 | Refined lead. | tonnes value | 75,255.51 529,622,485 | 62,601.54 332,806,768 | 103,197.59 690,252,600 |
| 78.01 / 685.1 | Group Total | tonnes value | 98,798.73 821,068,182 | 74,447.92 406,118,427 | 115,721.37 773,219,632 |
| 78.04 / 685.2 | Lead plates, sheets, strip and foil; lead powders and flakes. | | | | |
| 7804.11.100 / 685.221.110 | Plates, sheets, strip and foil: Sheets, strip and foil of a thickness (excluding any backing) not exceeding 0.2 mm: Foil. | kg. value | 14,287.00 77,809 | 42,435.50 122,377 | 3,248.88 43,720 |
| 7804.11.900 / 685.221.190 | Plates, sheets, strip and foil: Sheets, strip and foil of a thickness (excluding any backing) not exceeding 0.2 mm: Other than foil. | kg. value | 205,334.50 1,207,889 | 1,027,596.50 6,279,517 | 4,183,894.00 20,207,786 |
| 7804.19.100 / 685.221.910 | Plates, sheets, strip and foil: Other than Sheets, strip and foil of a thickness (excluding any backing) not exceeding 0.2 mm: Foil. | kg. value | 33,767.00 1,348,474 | 35,194.04 1,422,361 | 14,988.40 713,323 |
| 7804.19.900 / 685.221.990 | Plates, sheets, strip and foil: Other than Sheets, strip and foil of a thickness (excluding any backing) not exceeding 0.2 mm: Other than Foil. | kg. value | 524,194.31 35,730,078 | 286,530.16 31,250,638 | 2,062,447.93 29,856,500 |
| 7804.20.000 / 685.222.000 | Powders and flakes. | kg. value | 374,932.20 1,099,027 | 1,575.90 52,204 | 0.00 0 |
| 78.04 / 685.2 | Group Total | kg. value | 1,152,515.01 39,463,277 | 1,393,332.10 39,127,097 | 6,264,579.21 50,821,329 |
| 78.06 / 699.7 | Other articles of lead. | | | | |
| 7806.00.000 / 699.760.000 | Other articles of lead. | kg. value | 741,897.69 42,136,777 | 1,159,898.70 27,090,381 | 439,652.50 17,351,077 |
| 7806.00.2000 / 699.762.000 | Bars, rods, profiles and wire. | kg. value | 6,934.50 404,616 | 3,997.02 127,628 | 8,296.56 342,639 |

LEAD

Exports of lead, quantity and value

| SITC / HS Code | Description | | 2013 | 2014 | 2015 ^p |
|-------------------------------|---|----------------------|------------------------------------|------------------------------------|------------------------------------|
| 7806.00.3000 / 699.763.000 | Tubes, pipes and tube or pipe fittings (for example, couplings, elbows, sleeves). | kg. value | 3,452.00 37,647 | 5,310.00 147,781 | 6,104.00 123,964 |
| 7806.00.9000 / 699.769.000 | Other than Bars, rods, profiles and wire and Tubes, pipes and tube or pipe fittings (for example, couplings, elbows, sleeves). | kg. value | 606,842.12 47,523,420 | 517,899.95 34,753,354 | 841,783.10 25,929,456 |
| 78.06 / 699.7 | Group Total | kg. value | 1,359,126.31 90,102,460 | 1,687,105.67 62,119,144 | 1,295,836.16 43,747,136 |

LIMESTONE

Imports of limestone, quantity and value

| HS Code / SITC | Description | | 2013 | 2014 | 2015 ^p |
|----------------------------|---|-------------------------|-------------------------------------|-------------------------------------|-----------------------------------|
| 2521.00.000 / 273.220.000 | Limestone flux; limestone and other calcareous stone, of a kind used for the manufacture of lime or cement. | tonnes value | 444.64 801,530 | 594.72 646,754 | 492.56 1,280,185 |
| 25.18 / 278.2 | Dolomite, whether or not calcined or sintered, including dolomite roughly trimmed or merely cut, by sawing or otherwise, into blocks or slabs of a rectangular (including square) shape; dolomite ramming mix. | | | | |
| 2518.10.000 / 278.231.000 | Dolomite, not calcined or sintered. | tonnes value | 6,349.21 2,787,224 | 4,136.64 2,041,019 | 42,735.37 5,261,699 |
| 2518.20.000 / 278.232.000 | Calcined or sintered dolomite. | tonnes value | 130.86 250,689 | 529.82 442,037 | 276.58 273,714 |
| 2518.30.000 / 278.233.000 | Dolomite ramming mix. | tonnes value | 1,377.80 2,126,754 | 326.07 3,285,750 | 299.70 1,939,220 |
| 25.18 / 278.2 | Group Total | tonnes value | 7,857.86 5,164,667 | 4,992.53 5,768,806 | 3.15 37,278 |
| 25.22 / 661.1 | Quicklime, slaked lime and hydraulic lime, other than calcium oxide and hydroxide of heading 28.25. | | | | |
| 2522.10.000 / 661.110.000 | Quicklime. | tonnes value | 20,248.40 8,059,280 | 12,555.42 5,488,622 | 18,944.46 7,986,097 |
| 2522.20.000 / 661.120.000 | Slaked lime. | tonnes value | 1,970.01 2,268,390 | 1,183.60 1,770,482 | 717.50 1,022,303 |
| 2522.30.000 / 661.130.000 | Hydraulic lime. | tonnes value | 135.68 234,602 | 217.21 448,682 | 99.56 242,870 |
| 25.22 / 661.1 | Group Total | tonnes value | 22,354.09 10,562,272 | 400,224.19 152,495,299 | 278,228.05 125,977,913 |
| 25.23 / 661.2 | Portland cement, aluminous cement, slag cement, supersulphate cement and similar hydraulic cements, whether or not coloured or in the form of clinkers. | | | | |
| 2523.10.000 / 661.210.100 | Cement clinkers. | tonnes value | 1,159,788.20 208,383,897 | 1,074,952.00 199,728,566 | 820,676.82 176,093,848 |
| 2523.10.1000 / 661.210.010 | Cement clinkers: Of a kind used in the manufacture of white cement. | tonnes value | 447,130.00 67,327,962 | 409,645.00 67,843,310 | 300,560.00 55,214,419 |
| 2523.10.9000 / 661.210.030 | Cement clinkers: Other than of a kind used in the manufacture of white cement. | tonnes value | 1,150,523.80 202,750,270 | 1,221,707.97 227,788,125 | 1,433,357.13 292,781,632 |
| 2523.21.000 / 661.221.000 | Portland cement: White cement, whether or not artificially coloured. | tonnes value | 223.60 122,001 | 28,517.21 6,886,339 | 372.30 70,561 |
| 2523.29.100 / 661.229.100 | Portland cement: Other than white cement, whether or not artificially coloured: Coloured cement. | tonnes value | 94.15 125,850 | 29.20 77,999 | 103.19 69,016 |
| 2523.29.900 / 661.229.900 | Portland cement: Other than white cement, whether or not artificially coloured: Other than coloured cement. | tonnes value | 911,606.15 216,108,191 | 869,699.00 209,545,718 | 30,822.00 6,574,707 |
| 2523.30.000 / 661.230.100 | Aluminous cement. | tonnes value | 39,029.03 11,720,432 | 33,717.29 10,513,334 | 28,250.58 5,118,889 |
| 2523.90.000 / 661.290.000 | Other hydraulic cements. | tonnes value | 180.00 30,675 | 10,708.44 3,084,284 | 30.16 11,161 |
| 25.23 / 661.2 | Group Total | tonnes value | 3,708,574.93 706,569,278 | 3,648,976.11 725,467,675 | 1,277.77 290,224,477 |
| 28.36 / 523.7 | Carbonates; peroxocarbonates (percarbonates); commercial ammonium carbonate containing ammonium carbamate. | | | | |
| 2836.50.000 / 523.791.000 | Calcium carbonate. | tonnes value | 12,464.12 25,661,613 | 15,069.77 26,404,523 | 19,846.15 28,934,392 |

LIMESTONE

Exports of limestone, quantity and value

| HS Code / SITC | Description | | 2013 | 2014 | 2015 ^a |
|----------------------------|---|-------------------------|-------------------------------------|-------------------------------------|-----------------------------------|
| 2521.00.000 / 273.220.000 | Limestone flux; limestone and other calcareous stone, of a kind used for the manufacture of lime or cement. | tonnes value | 817,497.60 111,725,213 | 1,071,464.95 145,678,415 | 1,389,207.58 180,207,124 |
| 25.18 / 278.2 | Dolomite, whether or not calcined or sintered, including dolomite roughly trimmed or merely cut, by sawing or otherwise, into blocks or slabs of a rectangular (including square) shape; dolomite ramming mix. | | | | |
| 2518.10.000 / 278.231.000 | Dolomite, not calcined or sintered. | tonnes value | 175.80 111,794 | 2.40 21,270 | 3.15 37,278 |
| 2518.20.000 / 278.232.000 | Calcined or sintered dolomite. | tonnes value | 0.00 0 | 0.00 0 | 0.00 0 |
| 2518.30.000 / 278.233.000 | Dolomite ramming mix. | tonnes value | 0.00 0 | 0.00 0 | 0.00 0 |
| 25.18 / 278.2 | Group Total | tonnes value | 175.80 111,794 | 2.40 21,270 | 3.15 37,278 |
| 25.22 / 661.1 | Quicklime, slaked lime and hydraulic lime, other than calcium oxide and hydroxide of heading 28.25. | | | | |
| 2522.10.000 / 661.110.000 | Quicklime. | tonnes value | 138,035.44 47,907,096 | 139,593.62 49,254,862 | 137,967.91 52,470,551 |
| 2522.20.000 / 661.120.000 | Slaked lime. | tonnes value | 233,881.04 91,264,012 | 257,321.56 101,871,915 | 135,561.05 71,595,309 |
| 2522.30.000 / 661.130.000 | Hydraulic lime. | tonnes value | 2,004.21 881,181 | 3,309.00 1,368,522 | 4,699.09 1,912,053 |
| 25.22 / 661.1 | Group Total | tonnes value | 373,920.69 140,052,289 | 400,224.19 152,495,299 | 278,228.05 125,977,913 |
| 25.23 / 661.2 | Portland cement, aluminous cement, slag cement, supersulphate cement and similar hydraulic cements, whether or not coloured or in the form of clinkers. | | | | |
| 2523.10.000 / 661.210.100 | Cement clinkers. | tonnes value | 671,195.51 96,723,406 | 513,888.78 70,268,993 | 161.34 44,665,686 |
| 2523.10.1000 / 661.210.010 | Cement clinkers: Of a kind used in the manufacture of white cement. | tonnes value | 67,335.00 10,970,767 | 75,254.00 11,223,379 | 26.26 6,753,787 |
| 2523.10.9000 / 661.210.030 | Cement clinkers: Other than of a kind used in the manufacture of white cement. | tonnes value | 40,972.00 5,055,124 | 0.00 0 | 16.03 165,984 |
| 2523.21.000 / 661.221.000 | Portland cement: White cement, whether or not artificially coloured. | tonnes value | 135,718.71 52,657,579 | 110,022.92 51,275,064 | 106.20 54,863,613 |
| 2523.29.100 / 661.229.100 | Portland cement: Other than white cement, whether or not artificially coloured: Coloured cement. | tonnes value | 3,658.72 2,557,523 | 1,594.73 1,430,183 | 1.48 932,583 |
| 2523.29.900 / 661.229.900 | Portland cement: Other than white cement, whether or not artificially coloured: Other than coloured cement. | tonnes value | 1,714,136.68 318,003,760 | 1,502,739.83 301,605,311 | 948.39 174,378,877 |
| 2523.30.000 / 661.230.100 | Aluminous cement. | tonnes value | 25,034.11 8,363,076 | 244.05 89,278 | 0.00 0 |
| 2523.90.000 / 661.290.000 | Other hydraulic cements. | tonnes value | 32,207.96 9,998,676 | 49,128.18 15,669,278 | 18.08 8,463,947 |
| 25.23 / 661.2 | Group Total | tonnes value | 2,690,258.69 504,329,911 | 2,252,872.49 451,561,486 | 1,277.77 290,224,477 |
| 28.36 / 523.7 | Carbonates; peroxocarbonates (percarbonates); commercial ammonium carbonate containing ammonium carbamate. | | | | |
| 2836.50.000 / 523.791.000 | Calcium carbonate. | tonnes value | 422,713.99 247,259,605 | 510,043.57 279,690,926 | 568,794.66 352,055,785 |

MANGANESE

Imports of manganese, quantity and value

| HS Code / SITC | Description | | 2013 | 2014 | 2015 ^p |
|---------------------------|--|-------------------------|----------------------------------|----------------------------------|----------------------------------|
| 2602.00.000 / 287.700.000 | Manganese ores and concentrates, including ferruginous manganese ores and concentrates with a manganese content of 20 % or more, calculated on the dry weight. | tonnes value | 50.03 286,358 | 223.60 1,061,789 | 103,030.69 55,687,403 |
| 28.20 / 522.5 | Manganese oxides. | | | | |
| 2820.10.000 / 522.531.000 | Manganese dioxide. | tonnes value | 2,757.38 12,396,007 | 3,654.44 16,863,950 | 2,771.03 17,868,554 |
| 2820.90.000 / 522.539.000 | Other than manganese dioxide. | tonnes value | 2,409.62 7,069,577 | 4,846.18 10,787,241 | 3,224.19 8,804,326 |
| 28.20 / 522.5 | Group Total | tonnes value | 5,166.99 19,465,584 | 8,500.62 27,651,191 | 5,995.22 26,672,880 |
| 72.02 / 671 | Ferro-alloys. | | | | |
| 7202.11.000 / 671.410.000 | Ferro-manganese: Containing by weight more than 2% of carbon. | tonnes value | 7,167.17 28,361,108 | 5,791.68 24,271,414 | 5,986.65 25,579,613 |
| 7202.19.000 / 671.490.000 | Ferro-manganese: Other than containing by weight more than 2% of carbon. | tonnes value | 2,703.88 17,830,895 | 3,863.89 21,857,837 | 3,842.94 18,737,933 |
| 7202.30.000 / 671.520.000 | Ferro-silico-manganese. | tonnes value | 33,356.22 116,498,073 | 28,693.44 100,982,361 | 23,228.91 82,915,834 |
| 72.02 / | Group Total | tonnes value | 43,227.27 162,690,076 | 38,349.01 147,111,612 | 33,058.50 127,233,380 |
| 8111.00.000 / 689.941.000 | Manganese and articles thereof, including waste and scrap. | tonnes value | 262.37 898,028 | 177.09 858,622 | 107.12 1,248,658 |

MANGANESE

Exports of manganese, quantity and value

| HS Code / SITC | Description | | 2013 | 2014 | 2015 ^b |
|---------------------------|--|-------------------------|--------------------------------|--------------------------------|--------------------------------|
| 2602.00.000 / 287.700.000 | Manganese ores and concentrates, including ferruginous manganese ores and concentrates with a manganese content of 20 % or more, calculated on the dry weight. | tonnes value | 1,110,405.15 174,027,525 | 920,843.53 133,416,401 | 799,857.33 112,583,562 |
| 28.20 / 522.5 | Manganese oxides. | | | | |
| 2820.10.000 / 522.531.000 | Manganese dioxide. | tonnes value | 3,832.12 16,663,353 | 978.57 4,632,503 | 3.18 29,677 |
| 2820.90.000 / 522.539.000 | Other than manganese dioxide. | tonnes value | 1,053.32 4,080,710 | 1,625.02 7,991,303 | 1,892.41 10,175,954 |
| 28.20 / 522.5 | Group Total | tonnes value | 4,885.44 20,744,063 | 2,603.59 12,623,806 | 1,895.59 10,205,631 |
| 72.02 / 671 | Ferro-alloys. | | | | |
| 7202.11.000 / 671.410.000 | Ferro-manganese: Containing by weight more than 2% of carbon. | tonnes value | 0.00 0 | 253.76 1,202,815 | 1.26 53,094 |
| 7202.19.000 / 671.490.000 | Ferro-manganese: Other than containing by weight more than 2% of carbon. | tonnes value | 15.50 63,075 | 10.00 54,479 | 8.95 86,882 |
| 7202.30.000 / 671.520.000 | Ferro-silico-manganese. | tonnes value | 1,289.66 4,351,250 | 4,048.56 11,167,038 | 675.00 2,091,283 |
| 72.02 / | Group Total | tonnes value | 1,305.16 4,414,325 | 4,312.32 12,424,332 | 685.21 2,231,259 |
| 8111.00.000 / 689.941.000 | Manganese and articles thereof, including waste and scrap. | tonnes value | 138.94 201,492 | 580.95 1,822,788 | 1.10 363,156 |

MICA

Imports of mica, quantity and value

| HS Code / SITC | Description | | 2013 | 2014 | 2015 ^p |
|---------------------------|---|-----------------|----------------------|-----------------------|----------------------|
| 25.25 / 278.5 | Mica, including splittings; mica waste. | | | | |
| 2525.10.000 / 278.521.000 | Crude mica and mica rifted into sheets or splittings. | tonnes value | 138.26 176,727 | 161.73 273,802 | 247.76 392,277 |
| 2525.20.000 / 278.522.000 | Mica powder. | tonnes value | 830.36 4,849,449 | 1,023.44 5,136,513 | 694.05 4,317,421 |
| 2525.30.000 / 278.523.000 | Mica waste. | tonnes value | 16.97 78,482 | 57.87 171,739 | 0.00 0 |
| 68.14 / 663.3 | Worked mica and articles of mica, including agglomerated or reconstituted mica, whether or not on a support of paper, paperboard or other materials. | | | | |
| 6814.10.000 / 663.351.000 | Plates, sheets and strips of agglomerated or reconstituted mica, whether or not on a support. | tonnes value | 623.51 17,183,809 | 690.11 20,277,869 | 751.56 23,578,631 |
| 6814.90.000 / 663.359.000 | Other than Plates, sheets and strips of agglomerated or reconstituted mica, whether or not on a support. | tonnes value | 222.54 2,230,021 | 187.46 3,713,866 | 158.00 4,721,357 |

MICA

Exports of mica, quantity and value

| HS Code / SITC | Description | | 2013 | 2014 | 2015 ^p |
|---------------------------|---|-----------------|-----------------------|-----------------------|------------------------|
| 25.25 / 278.5 | Mica, including splittings; mica waste. | | | | |
| 2525.10.000 / 278.521.000 | Crude mica and mica rifted into sheets or splittings. | tonnes value | 14.35 26,220 | 0.00 0 | 0.00 0 |
| 2525.20.000 / 278.522.000 | Mica powder. | tonnes value | 6,897.15 9,191,767 | 6,133.14 9,106,339 | 6,320.95 10,971,040 |
| 2525.30.000 / 278.523.000 | Mica waste. | tonnes value | 0.00 0 | 1.80 6,876 | 0.00 0 |
| 68.14 / 663.3 | Worked mica and articles of mica, including agglomerated or reconstituted mica, whether or not on a support of paper, paperboard or other materials. | | | | |
| 6814.10.000 / 663.351.000 | Plates, sheets and strips of agglomerated or reconstituted mica, whether or not on a support. | tonnes value | 71.13 2,855,835 | 108.70 6,013,873 | 127.33 7,742,034 |
| 6814.90.000 / 663.359.000 | Other than Plates, sheets and strips of agglomerated or reconstituted mica, whether or not on a support. | tonnes value | 131.05 5,375,297 | 475.02 7,547,812 | 183.79 8,991,259 |

MOLYBDENUM

Imports of molybdenum, quantity and value

| HS Code / SITC | Description | | 2013 | 2014 | 2015 ^p |
|---------------------------|---|---------------------|-------------------------|-------------------------|----------------------------|
| 26.13 / 287.8 | Molybdenum ores and concentrates. | | | | |
| 2613.10.000 / 287.810.000 | Roasted. | kg value | 0.00 0 | 0.00 0 | 0.00 0 |
| 2613.90.000 / 287.820.000 | Other than roasted. | kg value | 600.00 8,038 | 0.00 0 | 5,278.00 1,459,884 |
| 26.13 / 287.8 | Group Total | kg value | 600 8,038 | 0 0 | 5,278 1,459,884 |
| 28.25 / 522.6 | Hydrazine and hydroxylamine and their inorganic salts; other inorganic bases; other metal oxides, hydroxides and peroxides. | | | | |
| 2825.70.000 / 522.696.000 | Molybdenum oxides and hydroxides | kg. value | 17,909.00 852,900 | 21,500.00 330,628 | 1,471.00 115,062 |
| 81.02 / 689 | Molybdenum and articles thereof, including waste and scrap. | | | | |
| 8102.10.000 / 689.121.000 | Powders. | kg. value | 2,210.00 11,326 | 0.00 0 | 1,025.00 170,173 |
| 8102.94.000 / 689.129.400 | Other than powders: Unwrought molybdenum, including bars and rods obtained simply by sintering. | kg. value | 4,050.00 55,346 | 2,288.00 13,672 | 0.00 0 |
| 8102.95.000 / 699.923.000 | Other than Powders: Bars and rods, other than those obtained simply by sintering, profiles, plates, sheets, strip and foil. | kg. value | 229,672.23 5,765,594 | 61,586.93 6,101,587 | 42,011.82 4,744,558 |
| 8102.96.000 / 699.924.000 | Other than powders: Wire. | kg. value | 248,811.78 7,227,135 | 159,401.20 4,544,669 | 70,823.20 4,368,050 |
| 8102.99.000 / 699.929.000 | Other than powders: Other than unwrought molybdenum, including bars and rods obtained simply by sintering, bars and rods, other than those obtained simply by sintering, profiles, plates, sheets, strip and foil, wire, waste and scrap. | kg. value | 22,562.70 744,128 | 24,104.02 660,887 | 25,402.61 1,788,846 |

MOLYBDENUM

Exports of molybdenum, quantity and value

| HS Code / SITC | Description | | 2013 | 2014 | 2015 ^p |
|---------------------------|---|---------------------|--------------------------|----------------------------|---------------------------|
| 26.13 / 287.8 | Molybdenum ores and concentrates. | | | | |
| 2613.10.000 / 287.810.000 | Roasted. | kg value | 0.00 0 | 0.00 0 | 0.00 0 |
| 2613.90.000 / 287.820.000 | Other than roasted. | kg value | 29,370.00 94,564 | 100,044.00 265,599 | 0.00 0 |
| 26.13 / 287.8 | Group Total | kg value | 29,370 94,564 | 100,044 265,599 | 0 0 |
| 28.25 / 522.6 | Hydrazine and hydroxylamine and their inorganic salts; other inorganic bases; other metal oxides, hydroxides and peroxides. | | | | |
| 2825.70.000 / 522.696.000 | Molybdenum oxides and hydroxides | kg. value | 16,342.00 495,952 | 16,236.50 29,347 | 0.00 0 |
| 81.02 / 689 | Molybdenum and articles thereof, including waste and scrap. | | | | |
| 8102.10.000 / 689.121.000 | Powders. | kg. value | 694.00 99,833 | 206,800.00 1,332,398 | 268.00 28,398 |
| 8102.94.000 / 689.129.400 | Other than powders: Unwrought molybdenum, including bars and rods obtained simply by sintering. | kg. value | 0.00 0 | 41.80 6,859 | 0.00 0 |
| 8102.95.000 / 699.923.000 | Other than Powders: Bars and rods, other than those obtained simply by sintering, profiles, plates, sheets, strip and foil. | kg. value | 5,952.00 331,906 | 21,268.05 187,101 | 6,520.30 214,997 |
| 8102.96.000 / 699.924.000 | Other than powders: Wire. | kg. value | 37,881.00 642,436 | 660,512.96 2,768,707 | 7,052,692.71 8,984,926 |
| 8102.99.000 / 699.929.000 | Other than powders: Other than unwrought molybdenum, including bars and rods obtained simply by sintering, bars and rods, other than those obtained simply by sintering, profiles, plates, sheets, strip and foil, wire, waste and scrap. | kg. value | 1,607.00 29,451 | 453,904.50 3,471,563 | 18,034.73 512,520 |

NICKEL

Imports of nickel, quantity and value

| HS Code / SITC | Description | | 2013 | 2014 | 2015 ^p |
|---------------------------|--|-------------------------|------------------------------------|-------------------------------------|-------------------------------------|
| 2604.00.000 / 284.100.000 | Nickel ores and concentrates. | tonnes value | 0.00 0 | 0.00 0 | 0.00 0 |
| 75.01 / 284.2 | Nickel mattes, nickel oxide sinters and other intermediate products of nickel metallurgy. | | | | |
| 7501.10.000 / 284.210.000 | Nickel mattes. | tonnes value | 14.44 479,419 | 23.20 1,043,681 | 11.41 723,417 |
| 7501.20.000 / 284.220.000 | Nickel oxide sinters and other intermediate products of nickel metallurgy. | tonnes value | 70.45 3,162,927 | 125.48 3,489,752 | 7.98 181,266 |
| 75.01 / 284.2 | Group Total | tonnes value | 84.89 3,642,346 | 148.68 4,533,433 | 19.39 904,683 |
| 75.02 / 683.1 | Unwrought nickel. | | | | |
| 7502.10.000 / 683.110.000 | Nickel, not alloyed. | tonnes value | 85,572.37 4,094,025,815 | 136,867.30 7,915,601,482 | 156,085.59 7,094,977,473 |
| 7502.20.000 / 683.120.000 | Nickel alloys. | tonnes value | 43.17 2,969,300 | 275.99 7,362,813 | 336.88 6,541,452 |
| 75.02 / 683.1 | Group Total | tonnes value | 85,615.54 4,096,995,115 | 137,143.29 7,922,964,295 | 156,422.47 7,101,518,925 |
| 7503.00.000 / 288.220.000 | Nickel waste and scrap. | tonnes value | 66.31 290,714 | 21.37 823,894 | 4.76 169,999 |
| 7504.00.000 / 683.230.000 | Nickel powders and flakes. | tonnes value | 189.54 5,222,619 | 72.50 4,843,809 | 187.58 5,302,026 |
| 75.05 / 683.2 | Nickel bars, rods, profiles and wire. | | | | |
| 7505.11.000 / 683.211.100 | Bars, rods, profiles: Of nickel, not alloyed. | tonnes value | 53.37 1,573,232 | 59.88 3,057,225 | 47.25 2,727,444 |
| 7505.12.000 / 683.211.200 | Bars, rods, profiles: Of nickel alloys. | tonnes value | 536.39 21,960,246 | 249.87 15,648,579 | 780.68 34,830,677 |
| 7505.21.000 / 683.212.100 | Wire: Of nickel, not alloyed. | tonnes value | 33.71 1,317,231 | 27.15 1,733,369 | 24.05 1,055,708 |
| 7505.22.000 / 683.212.200 | Wire: Of nickel alloys. | tonnes value | 276.08 10,758,052 | 198.07 11,709,228 | 1,274.26 14,930,015 |
| 75.05 / 683.2 | Group Total | tonnes value | 899.55 35,608,761 | 534.97 32,148,401 | 2,126.24 53,543,844 |
| 75.06 / 683.2 | Nickel plates, sheets, strip and foil. | | | | |
| 7506.10.000 / 683.241.000 | Of nickel, not alloyed. | tonnes value | 1,555.90 73,298,243 | 502.75 25,601,801 | 273.13 21,209,918 |
| 7506.20.000 / 683.242.000 | Of nickel alloys. | tonnes value | 1,415.24 54,171,554 | 1,888.98 76,426,541 | 1,831.56 41,203,818 |
| 75.06 / 683.2 | Group Total | tonnes value | 2,971.14 127,469,797 | 2,391.74 102,028,342 | 2,104.69 62,413,736 |
| 75.07 / 683.2 | Nickel tubes, pipes and tube or pipe fittings (for example, couplings, elbows, sleeves). | | | | |
| 683-221-100 / 7507.11.000 | Tubes and pipes: Of nickel, not alloyed. | tonnes value | 140.57 6,571,445 | 55.70 743,823 | 40.31 985,060 |
| 683-221-200 / 7507.12.000 | Tubes and pipes: Of nickel alloys. | tonnes value | 742.29 31,018,733 | 988.11 30,352,133 | 825.11 41,748,293 |
| 683-222-000 / 7507.20.000 | Tube or pipe fittings. | tonnes value | 600.12 16,130,963 | 758.26 18,625,332 | 553.58 25,685,461 |
| 683-2 / 75.07 | Group Total | tonnes value | 1,482.99 53,721,141 | 1,802.08 49,721,288 | 1,418.99 68,418,814 |

NICKEL

Imports of nickel, quantity and value

| HS Code / SITC | Description | | 2013 | 2014 | 2015 ^a |
|---------------------------|--|-------------------------|------------------------------|------------------------------|--------------------------------|
| 75.08 / 699.7 | Other articles of nickel. | | | | |
| 7508.10.000 / 699.751.000 | Cloth, grill and netting, of nickel wire. | tonnes value | 8.72 343,370 | 6.48 151,760 | 9.88 220,852 |
| 7508.90.000 / 699.759.000 | Other than Cloth, grill and netting, of nickel wire. | tonnes value | 369.88 16,425,479 | 518.77 23,873,372 | 1,191.21 42,730,782 |
| 75.08 / 699.7 | Group Total | tonnes value | 378.60 16,768,849 | 525.24 24,025,132 | 1,201.09 42,951,634 |

NICKEL

Exports of nickel, quantity and value

| HS Code / SITC | Description | | 2013 | 2014 | 2015 ^p |
|---------------------------|--|-------------------------|--------------------------------|------------------------------------|-------------------------------------|
| 2604.00.000 / 284.100.000 | Nickel ores and concentrates. | tonnes value | 0.00 0 | 0.00 0 | 0.00 0 |
| 75.01 / 284.2 | Nickel mattes, nickel oxide sinters and other intermediate products of nickel metallurgy. | | | | |
| 7501.10.000 / 284.210.000 | Nickel mattes. | tonnes value | 0.00 0 | 0.00 0 | 0.00 0 |
| 7501.20.000 / 284.220.000 | Nickel oxide sinters and other intermediate products of nickel metallurgy. | tonnes value | 0.00 0 | 0.00 0 | 0.00 0 |
| 75.01 / 284.2 | Group Total | tonnes value | 0.00 0 | 0.00 0 | 0.00 0 |
| 75.02 / 683.1 | Unwrought nickel. | | | | |
| 7502.10.000 / 683.110.000 | Nickel, not alloyed. | tonnes value | 1,339.05 62,118,482 | 36,170.82 1,982,231,815 | 132,033.52 5,473,610,478 |
| 7502.20.000 / 683.120.000 | Nickel alloys. | tonnes value | 0.09 7,379 | 110.05 2,057,125 | 49.91 1,640,697 |
| 75.02 / 683.1 | Group Total | tonnes value | 1,339.14 62,125,861 | 36,280.87 1,984,288,940 | 132,083.43 5,475,251,175 |
| 7503.00.000 / 288.220.000 | Nickel waste and scrap. | tonnes value | 7,417.64 48,519,312 | 9,170.47 66,033,581 | 2,185.72 33,688,459 |
| 7504.00.000 / 683.230.000 | Nickel powders and flakes. | tonnes value | 222.25 1,087,888 | 1,089.05 6,859,798 | 413.49 2,268,411 |
| 75.05 / 683.2 | Nickel bars, rods, profiles and wire. | | | | |
| 7505.11.000 / 683.211.100 | Bars, rods, profiles: Of nickel, not alloyed. | tonnes value | 1.58 71,202 | 146.49 207,375 | 268.13 1,002,169 |
| 7505.12.000 / 683.211.200 | Bars, rods, profiles: Of nickel alloys. | tonnes value | 347.91 4,716,368 | 1,786.77 15,776,361 | 42.00 1,064,469 |
| 7505.21.000 / 683.212.100 | Wire: Of nickel, not alloyed. | tonnes value | 1.60 26,601 | 18.02 46,474 | 1.02 32,541 |
| 7505.22.000 / 683.212.200 | Wire: Of nickel alloys. | tonnes value | 0.00 0 | 5.51 85,692 | 27.93 1,036,465 |
| 75.05 / 683.2 | Group Total | tonnes value | 351.09 4,814,171 | 1,956.79 16,115,902 | 339.08 3,135,644 |
| 75.06 / 683.2 | Nickel plates, sheets, strip and foil. | | | | |
| 7506.10.000 / 683.241.000 | Of nickel, not alloyed. | tonnes value | 1,604.13 72,099,048 | 997.31 62,411,277 | 3.21 184,608 |
| 7506.20.000 / 683.242.000 | Of nickel alloys. | tonnes value | 744.84 20,791,063 | 930.02 17,019,939 | 136.24 3,057,873 |
| 75.06 / 683.2 | Group Total | tonnes value | 2,348.97 92,890,111 | 1,927.33 79,431,216 | 139.45 3,242,481 |
| 75.07 / 683.2 | Nickel tubes, pipes and tube or pipe fittings (for example, couplings, elbows, sleeves). | | | | |
| 683-221-100 / 7507.11.000 | Tubes and pipes: Of nickel, not alloyed. | tonnes value | 8.05 104,181 | 18.06 113,220 | 19.54 384,886 |
| 683-221-200 / 7507.12.000 | Tubes and pipes: Of nickel alloys. | tonnes value | 152.62 1,115,106 | 948.64 20,625,828 | 8.36 135,392 |
| 683-222-000 / 7507.20.000 | Tube or pipe fittings. | tonnes value | 319.21 4,347,021 | 259.70 3,272,796 | 601.82 5,309,170 |
| 683-2 / 75.07 | Group Total | tonnes value | 479.88 5,566,308 | 1,226.40 24,011,844 | 629.72 5,829,448 |

NICKEL

Exports of nickel, quantity and value

| HS Code / SITC | Description | | 2013 | 2014 | 2015 ^p |
|---------------------------|--|-------------------------|----------------------------|----------------------------|------------------------------|
| 75.08 / 699.7 | Other articles of nickel. | | | | |
| 7508.10.000 / 699.751.000 | Cloth, grill and netting, of nickel wire. | tonnes value | 8.23 51,465 | 3.61 161,866 | 0.54 38,819 |
| 7508.90.000 / 699.759.000 | Other than Cloth, grill and netting, of nickel wire. | tonnes value | 49.79 1,103,231 | 73.14 1,183,255 | 386.70 11,849,840 |
| 75.08 / 699.7 | Group Total | tonnes value | 58.02 1,154,696 | 76.75 1,345,121 | 387.24 11,888,659 |

NIOBIUM AND TANTALUM

Imports of niobium and tantalum, quantity and value

| HS Code / SITC | Description | | 2013 | 2014 | 2015 ^p |
|---------------------------|--|-------------------------|----------------------|-------------------------|------------------------|
| 26.15 / 287.8 | Niobium, tantalum, vanadium or zirconium ores and concentrates. | | | | |
| 2615.90.110 / 287.850.110 | Columbite and concentrates. | tonnes value | 0.00 0 | 0.00 0 | 0.00 0 |
| 2615.90.120 / 287.850.120 | Tantalite and concentrates. | tonnes value | 0.00 0 | 0.00 0 | 0.00 0 |
| 2615.90.190 / 287.850.190 | Other than columbite and tantalite and concentrates. | tonnes value | 0.00 0 | 0.00 0 | 0.00 0 |
| 26.15 / 287.8 | Group Total | tonnes value | 0.00 0 | 0.00 0 | 0.00 0 |
| 81.03 / 689.1 | Tantalum and articles thereof, including waste and scrap. | | | | |
| 8103.20.000 / 689.132.000 | Unwrought tantalum, including bars and rods obtained simply by sintering; powders. | tonnes value | 3.39 475,727 | 13.64 3,406,385 | 81.81 4,447,788 |
| 8103.30.000 / 689.133.000 | Tantalum: Waste and scrap. | tonnes value | 0.00 0 | 0.00 0 | 0.00 0 |
| 8103.90.000 / 699.930.000 | Other than unwrought tantalum, including bars and rods obtained simply by sintering; powders, waste and scrap. | tonnes value | 17.35 616,631 | 3.84 450,660 | 4.34 355,754 |
| 85.32 / 778.6 | Electrical capacitors, fixed, variable or adjustable (pre-set). | | | | |
| 8532.21.000 / 778.620.000 | Other fixed capacitors: Tantalum. | tonnes value | 374.62 48,922,055 | 27,973.39 64,547,795 | 5,703.32 27,762,856 |

NIOBIUM AND TANTALUM

Exports of niobium and tantalum, quantity and value

| HS Code / SITC | Description | | 2013 | 2014 | 2015 ^p |
|---------------------------|--|-------------------------|----------------------|--------------------|-----------------------|
| 26.15 / 287.8 | Niobium, tantalum, vanadium or zirconium ores and concentrates. | | | | |
| 2615.90.110 / 287.850.110 | Columbite and concentrates. | tonnes value | 0.00 0 | 0.00 0 | 0.00 0 |
| 2615.90.120 / 287.850.120 | Tantalite and concentrates. | tonnes value | 0.00 0 | 0.00 0 | 0.00 0 |
| 2615.90.190 / 287.850.190 | Other than columbite and tantalite and concentrates. | tonnes value | 0.00 0 | 0.00 0 | 0.00 0 |
| 26.15 / 287.8 | Group Total | tonnes value | 0.00 0 | 0.00 0 | 0.00 0 |
| 81.03 / 689.1 | Tantalum and articles thereof, including waste and scrap. | | | | |
| 8103.20.000 / 689.132.000 | Unwrought tantalum, including bars and rods obtained simply by sintering; powders. | tonnes value | 211.18 14,903,778 | 21.49 3,166,522 | 230.74 10,425,802 |
| 8103.30.000 / 689.133.000 | Tantalum: Waste and scrap. | tonnes value | 0.00 0 | 0.00 0 | 0.00 0 |
| 8103.90.000 / 699.930.000 | Other than unwrought tantalum, including bars and rods obtained simply by sintering; powders, waste and scrap. | tonnes value | 21.77 1,478,572 | 0.00 0 | 12.07 2,488,976 |
| 85.32 / 778.6 | Electrical capacitors, fixed, variable or adjustable (pre-set). | | | | |
| 8532.21.000 / 778.620.000 | Other fixed capacitors: Tantalum. | tonnes value | 36.29 2,542,683 | 13.38 1,520,612 | 1,511.33 3,030,520 |

PHOSPHATE

Imports of phosphate, quantity and value

| SITC / HS Code | Description | | 2013 | 2014 | 2015 ^o |
|----------------------------|---|---------------|--------------------|--------------------|--------------------|
| 25.10 / 272.3 | Natural calcium phosphates, natural aluminium calcium phosphates and phosphatic chalk. | | | | |
| 2510.10.000 / 272.310.000 | Unground | tonnes | 1,547.79 | 2,697.01 | 10,131.60 |
| | | value | 789,610 | 1,157,386 | 4,912,143 |
| 2510.20.000 / 272.320.000 | Ground. | tonnes | 373,752.85 | 401,567.41 | 344,912.15 |
| | | value | 172,937,302 | 152,710,867 | 141,349,755 |
| 2510.20.1000 / 272.320.010 | Ground: Apatite. | tonnes | 0.00 | 20.50 | 0.00 |
| | | value | 0 | 6,740 | 0 |
| 2510.20.9000 / 272.320.030 | Ground: Other than apatite. | tonnes | 3,315.13 | 114.73 | 23,197.70 |
| | | value | 1,798,324 | 101,019 | 11,894,631 |
| 25.10 / 272.3 | Group Total | tonnes | 378,615.77 | 404,399.64 | 378,241.44 |
| | | value | 175,525,236 | 153,976,012 | 158,156,529 |
| 31.02 / 562.199 | Mineral or chemical fertilisers, nitrogenous. | | | | |
| 3102.90.900 / 562.199.900 | Other, including mixtures not specified in the foregoing subheadings: Other, including mixtures not specified in the foregoing subheadings. | tonnes | 94,917.59 | 56,712.90 | 9,418.27 |
| | | value | 182,801,272 | 90,381,195 | 21,030,446 |
| 31.03 / 562.2 | Mineral or chemical fertilisers, phosphatic. | | | | |
| 3103.10.000 / 562.220.000 | Superphosphates | tonnes | 19,597.77 | 31,188.56 | 31,291.49 |
| | | value | 24,841,060 | 32,390,862 | 19,256,226 |
| 3103.90.000 / 562.290.000 | Other than superphosphates. | tonnes | 310,245.69 | 282,769.09 | 341,766.92 |
| | | value | 187,069,885 | 192,383,858 | 266,817,182 |

PHOSPHATE

Exports of phosphate, quantity and value

| SITC / HS Code | Description | | 2013 | 2014 | 2015 ^o |
|----------------------------|---|---------------|---------------|----------------|-------------------|
| 25.10 / 272.3 | Natural calcium phosphates, natural aluminium calcium phosphates and phosphatic chalk. | | | | |
| 2510.10.000 / 272.310.000 | Unground | tonnes | 0.00 | 26.00 | 0.00 |
| | | value | 0 | 7,020 | 0 |
| 2510.20.000 / 272.320.000 | Ground. | tonnes | 4.50 | 275.00 | 143.04 |
| | | value | 8,860 | 110,873 | 108,632 |
| 2510.20.1000 / 272.320.010 | Ground: Apatite. | tonnes | 0.00 | 0.00 | 0.00 |
| | | value | 0 | 0 | 0 |
| 2510.20.9000 / 272.320.030 | Ground: Other than apatite. | tonnes | 30.00 | 75.00 | 6.75 |
| | | value | 19,500 | 29,305 | 10,260 |
| 25.10 / 272.3 | Group Total | tonnes | 34.50 | 376.00 | 149.79 |
| | | value | 28,360 | 147,198 | 118,892 |
| 31.02 / 562.199 | Mineral or chemical fertilisers, nitrogenous. | | | | |
| 3102.90.900 / 562.199.900 | Other, including mixtures not specified in the foregoing subheadings: Other, including mixtures not specified in the foregoing subheadings. | tonnes | 1,095.38 | 168.60 | 702.29 |
| | | value | 3,060,397 | 593,153 | 2,145,472 |
| 31.03 / 562.2 | Mineral or chemical fertilisers, phosphatic. | | | | |
| 3103.10.000 / 562.220.000 | Superphosphates | tonnes | 695.00 | 1,248.75 | 285.00 |
| | | value | 1,637,215 | 2,157,242 | 509,548 |
| 3103.90.000 / 562.290.000 | Other than superphosphates. | tonnes | 157.20 | 1,513.20 | 3,701.41 |
| | | value | 616,372 | 3,753,794 | 2,877,206 |

PLATINUM

Imports of platinum, quantity and value

| HS Code / SITC | Description | | 2013 | 2014 | 2015 ^o |
|---------------------------|--|--------------|----------------------------|----------------------------|----------------------------|
| 26.16 / 289-190 | Precious metal ores and concentrates. | | | | |
| 2616.90.200 / 289.190.200 | Other than silver ores and concentrates : Platinum ores and concentrates. | kg value | 3,400.00 50,627 | 182,018.00 2,771,828 | 0.00 0 |
| 71.12 / 289.212 | Waste and scrap of precious metal or of metal clad with precious metal; other waste and scrap containing precious metal or precious metal compounds, of a kind used principally for the recovery of precious metal. | | | | |
| 7112.92.000 / 289.212.000 | Other than ash containing precious metal or precious metal compounds: Of platinum, including metal clad with platinum but excluding sweepings containing other precious metals. | kg. value | 1.04 37,711 | 14.73 315,231 | 60.80 1,966,379 |
| 71.10 / 681.2 | Platinum, unwrought or in semi-manufactured forms, or in powder form. | | | | |
| 7110.11.000 / 681.230.000 | Platinum: Unwrought or in powder form. | kg. value | 230.84 7,346,276 | 431.71 3,378,572 | 2.01 23,256 |
| 7110.19.000 / 681.251.000 | Platinum: Other than unwrought or in powder form. | kg. value | 14,423.83 248,963,783 | 19,422.19 340,407,843 | 16,238.29 267,671,678 |
| 7110.21.000 / 681.241.000 | Palladium: Unwrought or in powder form. | kg. value | 11.05 190,747 | 0.00 0 | 0.00 0 |
| 7110.29.000 / 681.252.000 | Palladium: Other than unwrought or in powder form. | kg. value | 13,700.40 152,403,720 | 21,859.78 210,862,425 | 26,634.64 275,401,505 |
| 7110.31.000 / 681.242.000 | Rhodium: Unwrought or in powder form. | kg. value | 0.00 0 | 0.00 0 | 0.00 0 |
| 7110.39.000 / 681.253.000 | Rhodium: Other than unwrought or in powder form. | kg. value | 1,249.23 14,558,868 | 3,135.31 33,713,964 | 2,811.53 35,383,800 |
| 7110.41.000 / 681.243.000 | Iridium, osmium and ruthenium: Unwrought or in powder form. | kg. value | 5.00 46,080 | 0.00 0 | 0.00 0 |
| 7110.49.000 / 681.254.000 | Iridium, osmium and ruthenium: Other than unwrought or in powder form. | kg. value | 495.86 13,473,769 | 251.23 9,288,709 | 681.97 21,756,790 |
| 71.15 / 897.4 | Other articles of precious metal or of metal clad with precious metal. | | | | |
| 7115.10.000 / 897.410.000 | Catalysts in the form of wire cloth or grill, of platinum. | kg. value | 749.39 931,330 | 25.78 288,261 | 23.50 261,122 |
| 7115.90.000 / 897.490.000 | Other than catalysts in the form of wire cloth or grill, of platinum. | kg. value | 38,774.51 1,432,916,874 | 32,195.00 1,297,104,671 | 32,836.97 1,289,293,395 |

PLATINUM

Exports of platinum, quantity and value

| HS Code / SITC | Description | | 2013 | 2014 | 2015 ^o |
|---------------------------|--|--------------|--------------------------|-------------------------|--------------------------|
| 26.16 / 289-190 | Precious metal ores and concentrates. | | | | |
| 2616.90.200 / 289.190.200 | Other than silver ores and concentrates : Platinum ores and concentrates. | kg value | 11,556.00 14,291,452 | 3.89 499,294 | 2,564.38 422,416 |
| 71.12 289.212 | Waste and scrap of precious metal or of metal clad with precious metal; other waste and scrap containing precious metal or precious metal compounds, of a kind used principally for the recovery of precious metal. | | | | |
| 7112.92.000 / 289.212.000 | Other than ash containing precious metal or precious metal compounds: Of platinum, including metal clad with platinum but excluding sweepings containing other precious metals. | kg. value | 16,838.44 338,503,951 | 3,148.33 92,933,174 | 1,214.65 66,175,105 |
| 71.10 / 681.2 | Platinum, unwrought or in semi-manufactured forms, or in powder form. | | | | |
| 7110.11.000 / 681.230.000 | Platinum: Unwrought or in powder form. | kg. value | 2,122.40 5,786,800 | 10.92 1,596,855 | 4.15 229,155 |
| 7110.19.000 / 681.251.000 | Platinum: Other than unwrought or in powder form. | kg. value | 346.10 22,416,128 | 272.61 26,298,199 | 58.18 1,340,497 |
| 7110.21.000 / 681.241.000 | Palladium: Unwrought or in powder form. | kg. value | 0.00 0 | 0.50 12,094 | 0.72 114,976 |
| 7110.29.000 / 681.252.000 | Palladium: Other than unwrought or in powder form. | kg. value | 2.50 360,765 | 51.66 857,683 | 439.51 6,831,877 |
| 7110.31.000 / 681.242.000 | Rhodium: Unwrought or in powder form. | kg. value | 0.00 0 | 0.50 50,697 | 0.00 0 |
| 7110.39.000 / 681.253.000 | Rhodium: Other than unwrought or in powder form. | kg. value | 0.00 0 | 0.00 0 | 0.00 0 |
| 7110.41.000 / 681.243.000 | Iridium, osmium and ruthenium: Unwrought or in powder form. | kg. value | 0.00 0 | 0.00 0 | 0.00 0 |
| 7110.49.000 / 681.254.000 | Iridium, osmium and ruthenium: Other than unwrought or in powder form. | kg. value | 0.00 0 | 10.00 83,108 | 14.67 329,239 |
| 71.15 / 897.4 | Other articles of precious metal or of metal clad with precious metal. | | | | |
| 7115.10.000 / 897.410.000 | Catalysts in the form of wire cloth or grill, of platinum. | kg. value | 717.48 9,375,431 | 277.33 3,002,442 | 0.80 24,759 |
| 7115.90.000 / 897.490.000 | Other than catalysts in the form of wire cloth or grill, of platinum. | kg. value | 6,794.38 201,721,750 | 6,029.52 110,259,492 | 12,077.79 185,424,527 |

POTASH

Imports of potash, quantity and value

| HS Code / SITC | Description | | 2013 | 2014 | 2015 ^p |
|---------------------------|---|--------|---------------|---------------|-------------------|
| 28.15 / 522.6 | Sodium hydroxide (caustic soda); potassium hydroxide (caustic potash); peroxides of sodium or potassium. | | | | |
| 2815.20.000 / 522.641.000 | Potassium hydroxide (caustic potash). | tonnes | 33,098.18 | 33,142.52 | 34,455.95 |
| | | value | 101,940,571 | 104,661,261 | 132,001,782 |
| 2815.30.000 / 522.642.000 | Peroxides of sodium or potassium. | tonnes | 373.42 | 441.77 | 467.87 |
| | | value | 1,953,999 | 1,865,965 | 2,206,562 |
| 28.16 / 522.6 | Hydroxide and peroxide of magnesium; oxides, hydroxides and peroxides, of strontium or barium. | | | | |
| 2816.10.000 / 522.651.000 | Hydroxide and peroxide of magnesium. | tonnes | 1,627.96 | 2,422.32 | 4,229.13 |
| | | value | 4,417,581 | 4,141,508 | 5,290,557 |
| 28.34 / 523.520 | Nitrites; nitrates. | | | | |
| 2834.21.000 / 523.520.000 | Nitrates: Of potassium. | tonnes | 6,586.38 | 12,985.67 | 6,890.47 |
| | | value | 29,840,483 | 35,943,555 | 36,664,944 |
| 31.04 / 562.3 | Mineral or chemical fertilisers, potassic. | | | | |
| 3104.20.000 / 562.310.000 | Potassium chloride. | tonnes | 1,265,882.55 | 1,631,368.00 | 1,362,288.42 |
| | | value | 1,753,882,232 | 1,708,931,586 | 1,709,262,505 |
| 3104.30.000 / 562.320.000 | Potassium sulphate. | tonnes | 52,302.53 | 44,041.68 | 70,119.43 |
| | | value | 74,090,456 | 53,555,756 | 91,553,975 |
| 3104.90.000 / 562.390.000 | Other than potassium chloride and potassium sulphate. | tonnes | 213,752.79 | 264,920.86 | 123,966.38 |
| | | value | 315,427,043 | 317,996,192 | 205,177,629 |
| 31.05 / 562.9 | Mineral or chemical fertilisers containing two or three of the fertilising elements nitrogen, phosphorus and potassium; other fertilisers; goods of this Chapter in tablets or similar forms or in packages of a gross weight not exceeding 10 kg. | | | | |
| 3105.10.100 / 562.960.100 | Goods of this chapter in tablets or similar forms or in packages of a gross weight not exceeding 10 kg: In tablets or similar forms. | tonnes | 12,675.11 | 117.20 | 80.00 |
| | | value | 17,101,904 | 821,937 | 190,088 |
| 3105.10.900 / 562.960.900 | Goods of this chapter in tablets or similar forms or in packages of a gross weight not exceeding 10 kg: Other than in tablets or similar forms. | tonnes | 8,224.20 | 13,463.30 | 794.40 |
| | | value | 11,367,508 | 15,294,704 | 1,785,335 |
| 3105.20.000 / 562.910.000 | Mineral or chemical fertilisers containing the three fertilising elements nitrogen, phosphorus and potassium. | tonnes | 336,876.46 | 331,140.68 | 336,995.38 |
| | | value | 576,902,833 | 531,441,198 | 540,011,530 |

POTASH

Exports of potash, quantity and value

| HS Code / SITC | Description | | 2013 | 2014 | 2015 ^p |
|---------------------------|---|--------------|-------------------------------|-------------------------------|-------------------------------|
| 28.15 / 522.6 | Sodium hydroxide (caustic soda); potassium hydroxide (caustic potash); peroxides of sodium or potassium. | | | | |
| 2815.20.000 / 522.641.000 | Potassium hydroxide (caustic potash). | tonnes value | 33,098.18 101,940,571 | 33,142.52 104,661,261 | 34,455.95 132,001,782 |
| 2815.30.000 / 522.642.000 | Peroxides of sodium or potassium. | tonnes value | 373.42 1,953,999 | 441.77 1,865,965 | 467.87 2,206,562 |
| 28.16 / 522.6 | Hydroxide and peroxide of magnesium; oxides, hydroxides and peroxides, of strontium or barium. | | | | |
| 2816.10.000 / 522.651.000 | Hydroxide and peroxide of magnesium. | tonnes value | 1,627.96 4,417,581 | 2,422.32 4,141,508 | 4,229.13 5,290,557 |
| 28.34 / 523.520 | Nitrites; nitrates. | | | | |
| 2834.21.000 / 523.520.000 | Nitrates: Of potassium. | tonnes value | 6,586.38 29,840,483 | 12,985.67 35,943,555 | 6,890.47 36,664,944 |
| 31.04 / 562.3 | Mineral or chemical fertilisers, potassic. | | | | |
| 3104.20.000 / 562.310.000 | Potassium chloride. | tonnes value | 1,265,882.55 1,753,882,232 | 1,631,368.00 1,708,931,586 | 1,362,288.42 1,709,262,505 |
| 3104.30.000 / 562.320.000 | Potassium sulphate. | tonnes value | 52,302.53 74,090,456 | 44,041.68 53,555,756 | 70,119.43 91,553,975 |
| 3104.90.000 / 562.390.000 | Other than potassium chloride and potassium sulphate. | tonnes value | 213,752.79 315,427,043 | 264,920.86 317,996,192 | 123,966.38 205,177,629 |
| 31.05 / 562.9 | Mineral or chemical fertilisers containing two or three of the fertilising elements nitrogen, phosphorus and potassium; other fertilisers; goods of this Chapter in tablets or similar forms or in packages of a gross weight not exceeding 10 kg. | | | | |
| 3105.10.100 / 562.960.100 | Goods of this chapter in tablets or similar forms or in packages of a gross weight not exceeding 10 kg: In tablets or similar forms. | tonnes value | 12,675.11 17,101,904 | 117.20 821,937 | 80.00 190,088 |
| 3105.10.900 / 562.960.900 | Goods of this chapter in tablets or similar forms or in packages of a gross weight not exceeding 10 kg: Other than in tablets or similar forms. | tonnes value | 8,224.20 11,367,508 | 13,463.30 15,294,704 | 794.40 1,785,335 |
| 3105.20.000 / 562.910.000 | Mineral or chemical fertilisers containing the three fertilising elements nitrogen, phosphorus and potassium. | tonnes value | 336,876.46 576,902,833 | 331,140.68 531,441,198 | 336,995.38 540,011,530 |

PUMICE STONE

Imports of pumice stone, quantity and value

| HS Code / SITC | Description | | 2013 | 2014 | 2015 ^p |
|---------------------------|---|--------|---------|----------|-------------------|
| 25.13 / 277.2 | Pumice stone; emery; natural corundum, natural garnet and other natural abrasives, whether or not heat-treated. | | | | |
| 2513.10.000 / 277.231.100 | Pumice stone. | tonnes | 857.64 | 1,191.42 | 859.10 |
| | | value | 420,838 | 647,066 | 551,543 |

PUMICE STONE

Exports of pumice stone, quantity and value

| SITC / HS Code | Description | | 2013 | 2014 | 2015 ^p |
|---------------------------|---|--------|--------|------|-------------------|
| 25.13 / 277.2 | Pumice stone; emery; natural corundum, natural garnet and other natural abrasives, whether or not heat-treated. | | | | |
| 2513.10.000 / 277.231.100 | Pumice stone. | tonnes | 112.50 | 0.00 | 200.00 |
| | | value | 58,979 | 0 | 220,000 |

RARE EARTH

Imports of rare earth, quantity and value

| HS Code / SITC | Description | | 2013 | 2014 | 2015 ^p |
|---------------------------|---|---------------|----------------------|----------------------|----------------------|
| 25.30 / 278.9 | Mineral substances not elsewhere specified or included. Other than Vermiculite, perlite and chlorites, unexpanded and Kieserite, epsomite (natural magnesium sulphates). | | | | |
| 2530.90.100 / 278.999.100 | Xenotime. | tonnes | 20.00 | 109.47 | 647.88 |
| | | value | 43,108 | 1,624,012 | 391,477 |
| 2530.90.900 / 278.999.900 | Other than xenotime. | tonnes | 19,897.23 | 147,765.73 | 29,642.15 |
| | | value | 32,075,669 | 85,593,345 | 23,135,012 |
| 25.30 / 278.9 | Group Total | tonnes | 19,917.23 | 147,875.20 | 30,290.02 |
| | | value | 32,118,777.00 | 87,217,357.00 | 23,526,489.00 |
| 26.12 / 286.2 | Uranium or thorium ores and concentrates. | | | | |
| 2612.20.100 / 286.200.100 | Thorium ores and concentrates: Monazite and concentrates thereof. | tonnes | 0.00 | 40.08 | 0.00 |
| | | value | 0 | 371,854 | 0 |
| 2612.20.900 / 286.200.900 | Thorium ores and concentrates: Other. | tonnes | 0.00 | 0.00 | 0.00 |
| | | value | 0 | 0 | 0 |
| 28.05 / 522.2 | Alkali or alkaline-earth metals; rare-earth metals, scandium and yttrium, whether or not intermixed or interalloyed; mercury. | | | | |
| 2805.11.000 / 522.281.000 | Alkali or alkaline-earth metals: Sodium. | tonnes | 659.53 | 475.33 | 169.72 |
| | | value | 3,178,468 | 2,371,536 | 1,303,417 |
| 2805.12.000 / 522.930.000 | Alkali or alkaline-earth metals: Calcium. | tonnes | 2,391.46 | 5,660.19 | 5,719.54 |
| | | value | 10,984,724 | 10,298,899 | 9,917,059 |
| 2805.19.000 / 522.291.900 | Alkali or alkaline-earth metals: Other than sodium and calcium. | tonnes | 248.94 | 91.45 | 67.84 |
| | | value | 20,914,905 | 1,101,086 | 1,561,925 |
| 2805.40.000 / 522.270.000 | Mercury. | tonnes | 76.78 | 21.83 | 1.97 |
| | | value | 2,182,174 | 705,275 | 128,972 |
| 2805.30.000 / 522.299.000 | Rare-earth metals, scandium and yttrium, whether or not intermixed or interalloyed. | tonnes | 7,446.64 | 51,630.24 | 16,676.12 |
| | | value | 80,184,952 | 269,362,842 | 305,404,166 |
| 28.46 / 525.9 | Compounds, inorganic or organic, of rare-earth metals, of yttrium or of scandium or of mixtures of these metals. | | | | |
| 2846.10.000 / 525.951.000 | Cerium compounds. | tonnes | 63.47 | 14.35 | 19.13 |
| | | value | 7,142,821 | 1,378,877 | 6,715,478 |
| 2846.90.000 / 525.959.000 | Other than cerium compounds. | tonnes | 129.55 | 152.51 | 98.56 |
| | | value | 4,716,335 | 7,034,017 | 9,313,408 |
| 28.46 / 525.9 | Group Total | tonnes | 193.02 | 166.85 | 12,451.97 |
| | | value | 11,859,156 | 8,412,894 | 496,260,322 |

RARE EARTH

Exports of rare earth, quantity and value

| HS Code / SITC | Description | | 2013 | 2014 | 2015 ^p |
|---------------------------|---|---------------------|-----------------------------------|-----------------------------------|-----------------------------------|
| 25.30 / 278.9 | Mineral substances not elsewhere specified or included. Other than Vermiculite, perlite and chlorites, unexpanded and Kieserite, epsomite (natural magnesium sulphates). | | | | |
| 2530.90.100 / 278.999.100 | Xenotime. | tonnes value | 220.08 3,257,027 | 304.37 3,559,132 | 81.00 853,822 |
| 2530.90.900 / 278.999.900 | Other than xenotime. | tonnes value | 1,626.42 7,686,125 | 2,181.62 9,596,000 | 2,705.34 13,427,072 |
| 25.30 / 278.9 | Group Total | tonnes value | 1,846.50 10,943,152.00 | 2,485.99 13,155,132.00 | 2,786.34 14,280,894.00 |
| 26.12 / 286.2 | Uranium or thorium ores and concentrates. | | | | |
| 2612.20.100 / 286.200.100 | Thorium ores and concentrates: Monazite and concentrates thereof. | tonnes value | 184.28 1,594,273 | 525.32 2,018,670 | 161.60 1,309,313 |
| 2612.20.900 / 286.200.900 | Thorium ores and concentrates: Other. | tonnes value | 0.00 0 | 0.00 0 | 0.00 0 |
| 28.05 / 522.2 | Alkali or alkaline-earth metals; rare-earth metals, scandium and yttrium, whether or not intermixed or interalloyed; mercury. | | | | |
| 2805.11.000 / 522.281.000 | Alkali or alkaline-earth metals: Sodium. | tonnes value | 26.75 335,694 | 131.82 306,187 | 51.07 86,597 |
| 2805.12.000 / 522.930.000 | Alkali or alkaline-earth metals: Calcium. | tonnes value | 493.97 830,790 | 417.21 931,451 | 200.00 202,580 |
| 2805.19.000 / 522.291.900 | Alkali or alkaline-earth metals: Other than sodium and calcium. | tonnes value | 27.92 102,041 | 188.69 971,627 | 124.46 2,132,418 |
| 2805.40.000 / 522.270.000 | Mercury. | tonnes value | 5.19 1,196,754 | 5.54 577,320 | 0.00 0 |
| 2805.30.000 / 522.299.000 | Rare-earth metals, scandium and yttrium, whether or not intermixed or interalloyed. | tonnes value | 0.00 0 | 0.00 0 | 0.00 0 |
| 28.46 / 525.9 | Compounds, inorganic or organic, of rare-earth metals, of yttrium or of scandium or of mixtures of these metals. | | | | |
| 2846.10.000 / 525.951.000 | Cerium compounds. | tonnes value | 10.03 172,076 | 20.02 850,298 | 48.25 202,321 |
| 2846.90.000 / 525.959.000 | Other than cerium compounds. | tonnes value | 2,315.20 54,508,380 | 8,526.59 334,664,190 | 12,403.72 496,058,001 |
| 28.46 / 525.9 | Group Total | tonnes value | 2,325.23 54,680,456 | 8,546.61 335,514,488 | 12,451.97 496,260,322 |

SAND AND GRAVEL

Imports of sand and gravel, quantity and value

| HS Code / SITC | Description | | 2013 | 2014 | 2015 ^p |
|---------------------------|---|-----------------|-----------------------|-----------------------|------------------------|
| 25.05 / 273 | Natural sands of all kinds, whether or not coloured, other than metalbearing sands of Chapter 26. | | | | |
| 2505.90.000 / 273.390.000 | Other than silica sands and quartz sands. | tonnes value | 6,036.07 7,135,814 | 4,848.62 7,011,962 | 11,261.79 8,358,625 |

SAND AND GRAVEL

Exports of sand and gravel, quantity and value

| HS Code / SITC | Description | | 2013 | 2014 | 2015 ^p |
|---------------------------|--|-----------------|------------------------|-----------------------|-----------------------|
| 25.05 / 273 | Natural sands of all kinds, whether or not coloured, other than metal bearing sands of Chapter 26. | | | | |
| 2505.90.000 / 273.390.000 | Other than silica sands and quartz sands. | tonnes value | 13,099.61 1,611,583 | 4,860.79 3,819,582 | 1,499.56 1,295,505 |

SILICA SAND

Imports of silica sand, quantity and value

| HS Code / SITC | Description | | 2013 | 2014 | 2015 ^p |
|---------------------------|--|---------------------|-------------------------------------|--------------------------------------|-------------------------------------|
| 25.05 / 273.3 | Natural sands of all kinds, whether or not coloured, other than metalbearing sands of Chapter 26. | | | | |
| 2505.10.100 / 273.310.100 | Silica sands and quartz sands: Silica sands. | tonnes value | 13,344.69 12,975,888 | 38,294.41 14,918,476 | 41,439.53 19,106,667 |
| 2505.10.200 / 273.310.200 | Silica sands and quartz sands: Quartz sands. | tonnes value | 363.79 425,810 | 386.19 286,186 | 532.22 368,056 |
| 25.05 / 273.3 | Group Total | tonnes value | 13,708.48 13,401,698 | 38,680.59 15,204,662 | 41,971.75 19,474,723 |
| 28.04 / 522.2 | Hydrogen, rare gases and other non-metals. | | | | |
| 2804.61.000 / 522.231.000 | Silicon: Containing by weight not less than 99.99% of silicon. | kg value | 1,723,850.22 395,197,898 | 10,142,689.89 419,977,830 | 5,520,231.79 465,509,104 |
| 2804.90.000 / 522.224.000 | Selenium. | kg value | 8,399.70 1,419,354 | 22,043.00 922,163 | 6,827.13 738,968 |
| 28.04 / 522.2 | Group Total | kg value | 1,732,249.92 396,617,252 | 10,164,732.89 420,899,993 | 5,527,058.92 466,248,072 |
| 68.06 / 663.5 | Slag wool, rock wool and similar mineral wools; exfoliated vermiculite, expanded clays, foamed slag and similar expanded mineral materials; mixtures and articles of heat-insulating, sound-insulating or sound-absorbing mineral materials, other than those of heading 68.11 or 68.12 or of Chapter 69. | | | | |
| 6806.10.000 / 663.510.000 | Slag wool, rock wool and similar mineral wools (including intermixtures thereof), in bulk, sheets or rolls. | kg value | 4,106.62 21,125,905 | 4,188.19 29,756,929 | 3,264,646.28 19,602,464 |
| 70.01 / 664.1 | Cullet and other waste and scrap of glass; glass in the mass. | | | | |
| 7001.00.100 / 664.110.100 | Optical glass in the mass. | kg value | 40,946.42 1,045,736 | 205,002.40 250,509 | 168,953.80 790,963 |
| 7001.00.900 / 664.110.900 | Other than optical glass in the mass. | kg value | 27,676,777.41 67,185,036 | 87,820,883.25 28,663,924 | 54,737,180.23 26,202,660 |
| 70.01 / 664.1 | Group Total | kg value | 27,717,723.83 68,230,772 | 88,025,885.65 28,914,433 | 54,906,134.03 26,993,623 |
| 70.02 / 664.1 | Glass in balls (other than microspheres of heading 70.18), rods or tubes, unworked. | | | | |
| 7002.10.000 / 664.121.000 | Balls. | kg value | 89,546.69 316,884 | 92,743.30 1,069,955 | 78,523.15 360,838 |
| 7002.20.000 / 664.122.000 | Rods. | kg value | 20,076.73 774,624 | 223,892.76 894,043 | 549,566.20 3,601,230 |
| 7002.31.000 / 664.123.000 | Tubes: Of fused quartz or other fused silica. | kg value | 101,144.58 987,633 | 19,570.33 731,353 | 34,378.75 1,126,142 |
| 7002.32.000 / 664-124-000 | Tubes: Of other glass having a linear coefficient of expansion not exceeding 5×10^{-6} per Kelvin within a temperature range of 0°C to 300°C. | kg value | 30,551.40 342,615 | 22,460.50 268,186 | 35,549.80 493,165 |
| 7002.39.000 / 664.125.000 | Tubes: Other than of fused quartz or other fused silica and of other glass having a linear coefficient of expansion not exceeding 5×10^{-6} per Kelvin within a temperature range of 0°C to 300°C. | kg value | 982,644.77 7,400,098 | 240,133.76 5,455,282 | 197,946.38 22,670,276 |
| 70.02 / 664.1 | Group Total | kg value | 1,223,964.17 9,821,854 | 598,800.65 8,418,819 | 895,964.28 28,251,651 |

SILICA SAND

Imports of silica sand, quantity and value

| HS Code / SITC | Description | | 2013 | 2014 | 2015 ^p |
|---------------------------|---|------------------------|--------------------------------------|--------------------------------------|----------------------------------|
| 70.03 / 664.5 | Cast glass and rolled glass, in sheets or profiles, whether or not having an absorbent, reflecting or non-reflecting layer, but not otherwise worked. | | | | |
| 7003.12.100 / 664.512.100 | Non-wired sheets: Coloured throughout the mass (body tinted), opacified, flashed or having an absorbent, reflecting or non-reflecting layer: Optical glass, not optically worked. | sq. m value | 100,537.00 2,937,765 | 629.20 178,996 | 3,880.00 42,573 |
| 7003.12.200 / 664.512.910 | Non-wired sheets: Coloured throughout the mass (body tinted), opacified, flashed or having an absorbent, reflecting or non-reflecting layer: Other, in square or rectangular shape (including with 1, 2, 3 or 4 corners cut). | sq. m value | 41,256.59 519,971 | 8,552.06 82,500 | 30,973.02 328,591 |
| 7003.12.900 / 664.512.990 | Non-wired sheets: Coloured throughout the mass (body tinted), opacified, flashed or having an absorbent, reflecting or non-reflecting layer: Other than Optical glass, not optically worked. | sq. m value | 242,956.82 3,517,510 | 140,561.93 2,251,492 | 184,104.34 2,647,857 |
| 7003.19.100 / 664.519.100 | Non-wired sheets: Other than coloured throughout the mass (body tinted), opacified, flashed or having an absorbent, reflecting or non-reflecting layer: Optical glass, not optically worked. | sq. m value | 566,288.91 64,729,868 | 841,879.23 59,246,877 | 122,714.66 67,818,995 |
| 7003.19.900 / 664.519.900 | Non-wired sheets: Other than coloured throughout the mass (body tinted), opacified, flashed or having an absorbent, reflecting or non-reflecting layer: Other than optical glass, not optically worked. | sq. m value | 7,150,207.57 170,626,600 | 547,686.28 5,827,541 | 397,220.43 4,479,072 |
| 7003.20.000 / 664.520.000 | Wired sheets. | sq. m value | 53.00 16,286 | 0.00 0 | 398.07 26,209 |
| 7003.30.000 / 664.530.000 | Profiles. | sq. m value | 19,093,144.91 314,007,941 | 19,417,506.83 387,299,128 | 24,896.63 2,382,170 |
| 70.03 / 664.5 | Group Total | sq. m value | 27,194,444.80 556,355,941 | 20,956,815.53 454,886,534 | 764,187.15 77,725,467 |
| 70.04 / 664.3 | Drawn glass and blown glass, in sheets, whether or not having an absorbent, reflecting or non-reflecting layer, but not otherwise worked. | | | | |
| 7004.20.100 / 664.311.100 | Glass, coloured throughout the mass (body tinted), opacified, flashed or having an absorbent, reflecting or non-reflecting layer: Optical glass, not optically worked. | sq. m value | 1,531.90 129,537 | 5,670.00 156,162 | 665.00 80,402 |
| 7004.20.900 / 664.311.900 | Glass, coloured throughout the mass (body tinted), opacified, flashed or having an absorbent, reflecting or non-reflecting layer: Other than Optical glass, not optically worked. | sq. m value | 1,312.00 88,970 | 2,596.40 185,965 | 1,017.77 56,583 |
| 7004.90.100 / 664.390.100 | Other glass: Optical glass, not optically worked. | sq. m value | 0.00 0 | 4,800.00 34,454 | 259.00 10,181 |
| 7004.90.900 / 664.390.900 | Other glass: Other than optical glass, not optically worked. | sq. m value | 7,439.68 549,367 | 47,150.01 1,178,746 | 80,539.12 2,696,539 |
| 70.04 / 664.3 | Group Total | sq. m value | 10,283.58 767,874 | 60,216.41 1,555,327 | 82,480.89 2,843,705 |

SILICA SAND

Imports of silica sand, quantity and value

| HS Code / SITC | Description | | 2013 | 2014 | 2015 ^p |
|---------------------------|--|------------------------|---------------------------------------|--------------------------------------|--------------------------------------|
| 70.05 / 664.4 | Float glass and surface ground or polished glass, in sheets, whether or not having an absorbent, reflecting or non-reflecting layer, but not otherwise worked. | | | | |
| 7005.10.100 / 664.411.100 | Non-wired glass, having an absorbent, reflecting or non-reflecting layer: Optical glass, not optically worked. | sq. m value | 30,504.18 534,773 | 3,608,417.61 97,894,907 | 14,907,135.27 603,527,452 |
| 7005.10.900 / 664.411.900 | Non-wired glass, having an absorbent, reflecting or non-reflecting layer: Other than optical glass, not optically worked. | sq. m value | 5,410,808.69 98,922,936 | 8,003,279.13 111,203,995 | 9,043,934.74 135,759,552 |
| 7005.21.100 / 664.412.110 | Other non-wired glass: Coloured throughout the mass (body tinted), opacified, flashed or merely surface ground: Optical glass, not optically worked. | sq. m value | 120,753.45 2,189,205 | 7,173.34 153,462 | 175,058.01 4,107,323 |
| 7005.21.900 / 664.412.900 | Other non-wired glass: Coloured throughout the mass (body tinted), opacified, flashed or merely surface ground: Other than optical glass, not optically worked. | sq. m value | 5,285,385.74 89,160,218 | 3,828,441.06 71,038,656 | 4,241,423.60 84,443,347 |
| 7005.29.100 / 664.412.910 | Other non-wired glass: Other than coloured throughout the mass (body tinted), opacified, flashed or merely surface ground: Optical glass, not optically worked. | sq. m value | 38,654.84 488,584 | 16,521.64 909,251 | 1,116,413.42 16,701,009 |
| 7005.29.900 / 664.412.990 | Other non-wired glass: Other than coloured throughout the mass (body tinted), opacified, flashed or merely surface ground: Other than optical glass, not optically worked. | sq. m value | 4,858,651.71 79,513,181 | 4,404,333.10 84,215,873 | 5,338,051.55 109,317,215 |
| 7005.30.000 / 664.423.000 | Wired glass. | sq. m value | 17,656.44 1,630,394 | 4,302.33 743,189 | 7,232.97 716,261 |
| 70.05 / 664.4 | Group Total | sq. m value | 15,762,415.05 272,439,291 | 19,872,468.21 366,159,333 | 34,829,249.56 954,572,159 |
| 70.06 / 664.9 | Glass of heading 70.03, 70.04 or 70.05, bent, edge-worked, engraved, drilled, enamelled or otherwise worked, but not framed or fitted with other materials. | | | | |
| 7006.00.100 / 664.910.100 | Optical glass, not optically worked. | kg. value | 674,353.96 46,834,364 | 433,546.23 41,841,328 | 452,134.01 46,071,009 |
| 7006.00.900 / 664.910.900 | Other than optical glass, not optically worked. | kg. value | 610,488,630.00 73,980,267 | 622,922.15 35,259,888 | 934,902.28 40,786,409 |
| 70.06 / 664.9 | Group Total | kg. value | 611,162,983.96 120,814,631 | 1,056,468.38 77,101,216 | 1,387,036.29 86,857,418 |
| 70.07 / 664.7 | Safety glass, consisting of toughened (tempered) or laminated glass. | | | | |
| 7007.11.000 / 664.711.000 | Toughened (tempered) safety glass: Of size and shape suitable for incorporation in vehicles, aircraft, spacecraft or vessels. | kg. value | 474,065.01 9,469,136 | 609,181.65 13,133,556 | 279,499.65 38,289,120 |
| 7007.19.000 / 664.719.000 | Toughened (tempered) safety glass: Other than Of size and shape suitable for incorporation in vehicles, aircraft, spacecraft or vessels. | kg value | 4,679,040.49 91,644,096 | 10,807,112.20 149,093,539 | 5,488,520.65 51,973,449 |
| 7007.21.000 / 664.721.000 | Laminated safety glass: Of size and shape suitable for incorporation in vehicles, aircraft, spacecraft or vessels. | kg value | 2,394,610.10 22,225,722 | 2,032,656.39 29,115,929 | 529,130.81 10,837,079 |

SILICA SAND

Imports of silica sand, quantity and value

| HS Code / SITC | Description | | 2013 | 2014 | 2015 ^p |
|----------------------------|---|---------------------|--------------------------------------|--------------------------------------|--------------------------------------|
| 7007.29.000 / 664.729.000 | Laminated safety glass: Other than of size and shape suitable for incorporation in vehicles, aircraft, spacecraft or vessels. | sq. m value | 1,163,346.15 20,203,724 | 621,238.08 40,658,239 | 50788.63 6,236,061 |
| 7008.00.000 / 664.920.000 | Multiple-walled insulating units of glass. | kg value | 3,750,455.37 23,678,586 | 5,401,378.63 33,039,455 | 6,647,627.94 52,753,194 |
| 70.09 / 664.8 | Glass mirrors, whether or not framed, including rear-view mirrors. | | | | |
| 7009.10.000 / 664.810.000 | Rear-view mirrors for vehicles. | kg value | 1,816,488.05 48,896,252 | 1,631,430.70 51,864,936 | 1,357,599.66 50,675,799 |
| 7009.91.000 / 664.891.000 | Other than rear-view mirrors for vehicles: Unframed. | kg value | 26,170,123.93 57,240,652 | 21,570,523.04 53,580,141 | 24,773,806.07 71,758,964 |
| 7009.92.000 / 664.892.000 | Other than rear-view mirrors for vehicles: Framed. | kg value | 2,257,588.30 10,337,701 | 2,150,619.46 10,145,467 | 2,413,287.32 18,091,398 |
| 70.09 / 664.8 | Group Total | kg value | 30,244,200.28 116,474,605 | 25,352,573.20 115,590,544 | 28,544,693.05 140,526,161 |
| 70.10 / 665 | Carboys, bottles, flasks, jars, pots, phials, ampoules and other containers, of glass, of a kind used for the conveyance or packing of goods; preserving jars of glass; stoppers, lids and other closures, of glass. | | | | |
| 7010.10.000 / 665.920.000 | Ampoules. | kg value | 125,997.38 3,942,767 | 179,232.20 4,264,387 | 133,666.09 4,139,546 |
| 7010.20.000 / 665.112.000 | Stoppers, lids and other closures. | kg value | 303,321.19 1,352,342 | 373,398.66 1,330,676 | 490,640.98 3,948,373 |
| 7010.90.100 / 665.111.000 | Other than Ampoules and Stoppers, lids and other closures: Preserving jars. | kg value | 1,123,803.74 3,631,799 | 801,665.02 2,743,666 | 320,219.36 1,066,629 |
| 7010.90.4000 / 665.110.040 | Other than ampoules and stoppers, lids and other closures: Bottles and phials, of a kind used for antibiotics, serums and other injectable liquids; bottles of a kind used for intravenous fluids. | kg value | 1,922,906.53 4,836,748 | 896,170.74 780,138 | 2,061,885.60 5,015,694 |
| 7010.90.900 / 665.110.900 | Other than ampoules and stoppers, lids and other closures: Other than preserving jars. | kg value | 32,908,826.89 68,751,581 | 28,505,077.89 68,962,733 | 7,035,653.80 23,843,286 |
| 70.10 / 665 | Group Total | kg value | 36,384,855.73 82,515,237 | 30,755,544.51 78,081,600 | 10,042,065.83 38,013,528 |
| 70.11 / 664.9 | Glass envelopes (including bulbs and tubes), open, and glass parts thereof, without fittings, for electric lamps, cathode-ray tubes or the like. | | | | |
| 7011.10.000 / 664.931.000 | For electric lighting. | kg value | 128,868.40 931,180 | 130,591.70 638,416 | 7,716.73 178,686 |
| 7011.20.000 / 664.932.000 | For cathode-ray tubes. | kg value | 8,104.53 1,798,013 | 769,631.23 28,381,764 | 4,504.32 3,207,919 |
| 7011.90.000 / 664.939.000 | Other than for cathode-ray tubes. | kg value | 688,708.56 164,057,720 | 631,715.56 125,579,855 | 454,515.61 120,947,296 |
| 70.11 / 664.9 | Group Total | kg value | 825,681.49 166,786,913 | 1,531,938.49 154,600,035 | 466,736.66 124,333,901 |
| 70.13 / 665.2 | Glassware of a kind used for table, kitchen, toilet, office, indoor decoration or similar purposes (other than that of heading 70.10 or 70.18). | | | | |
| 7013.10.000 / 665.210.000 | Of glass-ceramics. | kg value | 3,062,220.65 26,226,652 | 1,985,626.81 7,415,652 | 2,158,443.25 14,281,689 |
| 7013.22.000 / 665.222.000 | Stemware drinking glasses, other than of glass-ceramics: Of lead crystal. | kg value | 6,780.82 357,153 | 34,441.11 390,941 | 40,502.84 610,305 |

SILICA SAND

Imports of silica sand, quantity and value

| HS Code / SITC | Description | | 2013 | 2014 | 2015 ^p |
|---------------------------|--|---------------------|--------------------------------------|--------------------------------------|--------------------------------------|
| 7013.28.000 / 665.228.000 | Stemware drinking glasses, other than of glass-ceramics: Other than of lead crystal. | kg value | 384,770.41 6,123,403 | 504,279.66 4,388,167 | 583,975.98 6,127,074 |
| 7013.33.000 / 665.223.000 | Other drinking glasses, other than of glass-ceramics: Of lead crystal. | kg value | 12,234.00 83,377 | 8,537.72 55,535 | 52,476.90 278,437 |
| 7013.37.000 / 665.227.000 | Other drinking glasses, other than of glass-ceramics: Other than of lead crystal. | kg value | 4,431,218.09 15,484,538 | 4,247,861.74 16,096,939 | 2,934,390.24 19,389,967 |
| 7013.41.000 / 665.231.000 | Glassware of a kind used for table (other than drinking glasses) or kitchen purposes, other than of glass-ceramics: Of lead crystal. | kg value | 288,471.55 1,503,946 | 320,071.70 908,995 | 365,991.18 3,557,305 |
| 7013.42.000 / 665.232.000 | Glassware of a kind used for table (other than drinking glasses) or kitchen purposes, other than of glass-ceramics: Of glass having a linear coefficient of expansion not exceeding 5×10^{-6} per Kelvin within a temperature range of 0°C to 300°C. | kg value | 59,723.55 494,188 | 153,715.48 1,089,827 | 526,533.98 5,369,353 |
| 7013.49.000 / 665.239.000 | Glassware of a kind used for table (other than drinking glasses) or kitchen purposes, other than of glass-ceramics: Other than of glass having a linear coefficient of expansion not exceeding 5×10^{-6} per Kelvin within a temperature range of 0°C to 300°C. | kg value | 13,681,514.43 144,506,984 | 14,063,943.97 188,640,305 | 17,894,933.20 238,931,535 |
| 7013.91.000 / 665.291.000 | Other glassware: Of lead crystal. | kg value | 6,065.98 367,612 | 8,961.17 537,612 | 46,766.62 2,454,367 |
| 7013.99.000 / 665.299.000 | Other glassware: Other than Of lead crystal. | kg value | 3,966,502.51 21,860,384 | 3,472,589.31 30,607,744 | 4,928,100.25 47,302,699 |
| 70.13 / 665.2 | Group Total | kg value | 25,899,501.99 217,008,237 | 24,800,028.67 250,131,717 | 29,532,114.44 338,302,731 |
| 7014.00.000 / 665.950.000 | Signalling glassware and optical elements of glass (other than those of heading 70.15), not optically worked. | kg value | 229,267.16 19,580,046 | 258,875.27 12,661,046 | 104,233.31 7,547,125 |
| 70.15 / 664.9 | Clock or watch glasses and similar glasses, glasses for non-corrective or corrective spectacles, curved, bent, hollowed or the like, not optically worked; hollow glass spheres and their segments, for the manufacture of such glasses. | | | | |
| 7015.10.000 / 664.941.000 | Glasses for corrective spectacles. | kg value | 12,871.66 136,697 | 4,917.48 160,657 | 20,459.19 641,215 |
| 7015.90.000 / 664.949.000 | Other than Glasses for corrective spectacles. | kg value | 44,092.72 19,031,520 | 48,883.25 9,666,535 | 37,202.17 11,578,755 |
| 70.15 / 664.9 | Group Total | kg value | 56,964.38 19,168,217 | 53,800.73 9,827,192 | 57,661.36 641,215 |

SILICA SAND

Imports of silica sand, quantity and value

| HS Code / SITC | Description | | 2013 | 2014 | 2015 ^p |
|---------------------------|---|----------------------|------------------------------------|------------------------------------|------------------------------------|
| 70.16 / 665.9 | Paving blocks, slabs, bricks, squares, tiles and other articles of pressed or moulded glass, whether or not wired, of a kind used for building or construction purposes; glass cubes and other glass smallwares, whether or not on a backing, for mosaics or similar decorative purpose; leaded lights and the like; multicellular or foam glass in blocks, panels, plates, shells or similar forms. | | | | |
| 7016.10.000 / 665.940.000 | Glass cubes and other glass smallwares, whether or not on a backing, for mosaics or similar decorative purposes. | kg value | 1,411,685.53 3,908,094 | 1,621,264.99 5,602,840 | 3,883,408.11 19,592,357 |
| 7016.90.000 / 664.960.000 | Other than glass cubes and other glass smallwares, whether or not on a backing, for mosaics or similar decorative purposes. | kg value | 2,590,129.37 12,954,569 | 2,418,916.04 12,016,255 | 2,606,402.86 25,409,191 |
| 70.16 / 665.9 | Group Total | kg value | 4,001,814.90 16,862,663 | 4,040,181.03 17,619,095 | 6,489,810.97 45,001,548 |
| 70.17 / 665.9 | Laboratory, hygienic or pharmaceutical glassware, whether or not graduated or calibrated. | | | | |
| 7017.10.000 / 665.911.000 | Of fused quartz or other fused silica. | kg value | 20,112.50 2,751,377 | 10,697.33 1,953,193 | 7,492.71 2,485,118 |
| 7017.20.000 / 665.912.000 | Of other glass having a linear coefficient of expansion not exceeding 5×10^{-6} per Kelvin within a temperature range of 0°C to 300°C. | kg value | 54,182.78 2,771,917 | 70,462.52 3,545,362 | 94,122.18 3,865,011 |
| 7017.90.000 / 665.919.000 | Other than of other glass having a linear coefficient of expansion not exceeding 5×10^{-6} per Kelvin within a temperature range of 0°C to 300°C. | kg value | 23,174.36 17,809,116 | 1,589,048.28 18,960,034 | 467,633.20 15,251,204 |
| 70.17 / 665.9 | Group Total | kg. value | 97,469.64 23,332,410 | 1,670,208.13 24,458,589 | 569,248.09 21,601,333 |
| 70.18 / 665.9 | Glass beads, imitation pearls, imitation precious or semi-precious stones and similar glass smallwares, and articles thereof other than imitation jewellery; glass eyes other than prosthetic articles; statuettes and other ornaments of lamp-worked glass, other than imitation jewellery; glass microspheres not exceeding 1 mm in diameter. | | | | |
| 7018.10.000 / 665.931.000 | Glass beads, imitation pearls, imitation precious or semi-precious stones and similar glass smallwares. | kg value | 966,827.33 5,117,070 | 1,467,006.90 5,505,580 | 1,420,943.64 17,027,540 |
| 7018.20.000 / 665.932.000 | Glass microspheres not exceeding 1 mm in diameter. | kg value | 2,728,357.62 11,475,610 | 4,861,639.60 16,992,117 | 5,875,516.72 16,059,233 |
| 7018.90.000 / 665.932.900 | Other than glass microspheres not exceeding 1 mm in diameter. | kg value | 150,548.33 2,372,193 | 205,837.64 2,450,424 | 217,129.02 9,323,022 |
| 70.18 / 665.9 | Group Total | kg. value | 3,845,733.28 18,964,873 | 6,534,484.14 24,948,121 | 7,513,589.38 42,409,795 |
| 70.19 / 651.9 | Glass fibres (including glass wool) and articles thereof (for example, yarn, woven fabrics). | | | | |
| 7019.11.000 / 651.951.000 | Slivers, rovings, yarn and chopped strands: Chopped strands, of a length of not more than 50 mm. | kg value | 10,855,726.87 43,118,378 | 11,789,830.70 48,120,217 | 9,171,775.52 45,193,877 |
| 7019.12.000 / 651.952.000 | Slivers, rovings, yarn and chopped strands: Rovings. | kg value | 9,948,789.72 23,323,153 | 11,874,213.88 28,278,806 | 14,013,010.02 42,607,141 |

SILICA SAND

Imports of silica sand, quantity and value

| HS Code / SITC | Description | | 2013 | 2014 | 2015 ^p |
|------------------------------|--|---------------------|------------------------------------|------------------------------------|------------------------------------|
| 7019.19.100 / 651.959.100 | Slivers, rovings, yarn and chopped strands: Other than chopped strands, of a length of not more than 50 mm and rovings: Yarn. | kg value | 2,261,003.06 4,311,197 | 2,690,684.50 5,007,631 | 2,731,707.30 7,514,487 |
| 7019.19.900 / 651.959.900 | Slivers, rovings, yarn and chopped strands: Other than chopped strands, of a length of not more than 50 mm and rovings: Other than yarn. | kg value | 2,081,108.93 15,809,166 | 2,701,450.87 27,834,240 | 1,549,535.30 8,292,493 |
| 7019.31.000 / 664.952.000 | Thin sheets (voiles), webs, mats, mattresses, boards and similar nonwoven products: Mats. | kg value | 4,608,163.22 19,773,108 | 4,937,622.76 21,822,804 | 4,590,926.35 27,595,148 |
| 7019.32.000 / 664.951.200 | Thin sheets (voiles), webs, mats, mattresses, boards and similar nonwoven products: Thin sheets (voiles). | kg value | 389,398.48 5,808,277 | 396,718.14 5,402,413 | 761,435.32 17,911,691 |
| 7019.39.000 / 664.953.000 | Thin sheets (voiles), webs, mats, mattresses, boards and similar nonwoven products: Other than thin sheets (voiles). | kg value | 3,362,840.87 34,013,775 | 2,916,186.19 38,664,436 | 695,658.29 18,337,697 |
| 7019.39.1000 / 664.950.030 | Thin sheets (voiles), webs, mats, mattresses, boards and similar nonwoven products: Other than mats and thin sheets (voiles); Asphalt or coal-tar impregnated glass-fibre outerwrap of a kind used for pipelines. | kg value | 231.40 17,392 | 950.00 97,173 | 181,621.29 1,220,850 |
| 7019.39.9000 / 664.959.000 | Thin sheets (voiles), webs, mats, mattresses, boards and similar nonwoven products: Other than mats and thin sheets (voiles); Other than asphalt or coal-tar impregnated glass-fibre outerwrap of a kind used for pipelines. | kg value | 14,473.38 399,443 | 74,246.15 1,173,335 | 2,086,536.96 25,859,675 |
| 70.19 / 651.9 | Group Total | kg value | 3,377,545.65 34,430,610 | 2,991,382.34 39,934,944 | 2,963,816.54 45,418,222 |
| 70.19 / 654 & 664 | Glass fibres (including glass wool) and articles thereof (for example, yarn, woven fabrics). | | | | |
| 7019.40.000 / 654.600.400 | Woven fabrics of rovings. | kg value | 6,668,008.46 27,670,472 | 9,199,015.98 36,697,400 | 5,161,400.78 27,286,096 |
| 7019.51.000 / 654.600.510 | Other woven fabrics: Of a width not exceeding 30 cm. | kg value | 20,353.40 607,385 | 31,748.53 489,600 | 74,760.45 2,221,265 |
| 7019.52.000 / 654.600.520 | Other woven fabrics: Of a width exceeding 30 cm, plain weave, weighing less than 250 g/m ² , of filaments measuring per single yarn not more than 136 tex. | kg value | 69,917.20 566,232 | 40,729.20 387,155 | 17,863.77 427,003 |
| 7019.59.000 / 654.600.590 | Other woven fabrics: Other than of a width not exceeding 30 cm or exceeding 30 cm, plain weave, weighing less than 250 g/m ² , of filaments measuring per single yarn not more than 136 tex. | kg value | 1,183,500.91 130,642,320 | 1,844,713.61 145,461,155 | 1,590,012.44 149,077,622 |

SILICA SAND

Imports of silica sand, quantity and value

| HS Code / SITC | Description | | 2013 | 2014 | 2015 ^p |
|------------------------------|--|---------------------|--------------------------------------|--------------------------------------|--------------------------------------|
| 7019.90.100 / 664.959.100 | Other than slivers, rovings, yarn and chopped strands: Thin sheets (voiles), webs, mats, mattresses, boards and similar nonwoven products: Woven fabrics of rovings, and Other woven fabrics: Glass fibres (including glass wool). | kg value | 3,752,424.57 31,156,843 | 1,753,872.77 16,413,962 | 1,268,334.54 9,854,082 |
| 7019.90.900 / 664.959.900 | Other than slivers, rovings, yarn and chopped strands: Thin sheets (voiles), webs, mats, mattresses, boards and similar nonwoven products: Woven fabrics of rovings, and other woven fabrics: Other articles. | kg value | 2,683,251.03 66,678,713 | 3,804,292.46 91,420,291 | 4,195,835.18 90,199,032 |
| 70.19 / 654 & 664 | Group Total | kg value | 14,377,455.57 257,321,965 | 16,674,372.55 290,869,563 | 12,308,207.16 279,065,100 |
| 70.20 / 665.990 | Other articles of glass. | | | | |
| 7020.00.100 / 665.990.100 | Blinds. | kg value | 6,677.43 375,355 | 1,924.00 353,726 | 2,671.00 44,930 |
| 7020.00.200 / 665.990.200 | Glass inners for vacuum flask or other vacuum vessels. | kg value | 21,023.57 1,081,748 | 30,979.50 1,410,495 | 20,249.38 2,428,029 |
| 7020.00.900 / 665.990.900 | Other than blinds and glass inners for vacuum flask or other vacuum vessels. | kg value | 13,661,675.04 297,688,479 | 13,174,837.46 341,509,812 | 3,471,941.58 263,874,407 |
| 70.20 / 665.990 | Group Total | kg value | 13,689,376.04 299,145,582 | 13,207,740.96 343,274,033 | 3,494,861.96 266,347,366 |

SILICA SAND

Exports of silica sand, quantity and value

| HS Code / SITC | Description | | 2013 | 2014 | 2015 ^a |
|---------------------------|---|----------------------|----------------------------------|------------------------------------|------------------------------------|
| 25.05 / 273-310 | Natural sands of all kinds, whether or not coloured, other than metal bearing sands of Chapter 26 | | | | |
| 2505.10.000 / 273.310.000 | Silica sands and quartz sands: Silica sands, natural, whether or not coloured, other than metal-bearing sands of chapter 26. | kg. value | 0.00 0 | 0.00 0 | 0.00 0 |
| 2505.10.100 / 273.310.100 | Silica sands and quartz sands: Silica sands. | kg. value | 390,686.45 44,541,739 | 55,163,759.00 5,814,569 | 56,427,931.20 7,271,567 |
| 273-310-200 / 2505.10.200 | Silica sands and quartz sands: Quartz sands | kg. value | 72.00 58,569 | 20,427.00 8,525 | 0.00 0 |
| 273-310 / 25.05 | Group Total | kg. value | 390,758.45 44,600,308 | 55,184,186.00 5,823,094 | 56,427,931.20 7,271,567 |
| 522-231-000 / 2804.61.000 | Silicon: Containing by weight not less than 99.99% of silicon | kg. value | 316,460.59 2,206,899 | 1,638,445.10 97,240,642 | 6,048,697.13 353,765,713 |
| 522-224-000 / 2804.90.000 | Selenium | kg. value | 150.00 39,708 | 411.20 74,417 | 21,100.00 307,337 |
| 663-510 / 68.06 | Slag wool, rock wool and similar mineral wools; exfoliated vermiculite, expanded clays, foamed slag and similar expanded mineral materials; mixtures and articles of heat-insulating, sound-insulating or sound-absorbing mineral materials, other than those of heading 68.11, 68.12 or of Chapter 69 | | | | |
| 663-510-000 / 6806.10.000 | Slag wool, rock wool and similar mineral wools (including intermixtures thereof), in bulk, sheets or rolls | kg. value | 22,014,255.38 85,075,365 | 22,665,804.33 92,624,968 | 22,330,113.73 86,738,877 |
| 664-110 / 70.01 | Cullet and other waste and scrap of glass; glass in the mass | | | | |
| 664-110-100 / 7001.00.100 | Optical glass in the mass | kg. value | 39,578.00 95,195 | 0.00 0 | 157.20 108,405 |
| 664-110-900 / 7001.00.900 | Other than optical glass in the mass | kg. value | 255,335.00 2,108,453 | 1,596,617.94 1,822,526 | 2,232,770.89 2,191,506 |
| 664-110 / 70.01 | Group Total | kg. value | 294,913.00 2,203,648 | 1,596,617.94 1,822,526 | 2,232,928.09 2,299,911 |
| 664-1 / 70.02 | Glass in balls (other than microspheres of heading 70.18), rods or tubes, unworked. | | | | |
| 664-121-000 / 7002.10.000 | Balls | kg. value | 10,156.00 11,207 | 300.75 48,488 | 120.00 5,767 |
| 664-122-000 / 7002.20.000 | Rods | kg. value | 2,626.30 229,244 | 12,053.66 189,255 | 494,682.91 2,409,527 |

SILICA SAND

Exports of silica sand, quantity and value

| SITC / HS Code | Description | | 2013 | 2014 | 2015 ^o |
|---------------------------|--|-----------------------|-------------------------------------|--------------------------------------|--------------------------------------|
| 664-123-000 / 7002.31.000 | Tubes: Of fused quartz or other fused silica | kg. value | 4,381.01 1,180,443 | 1,984.80 961,924 | 3,146.49 696,196 |
| 664-124-000 / 7002.32.000 | Tubes: Of other glass having a linear coefficient of expansion not exceeding 5×10^{-6} per Kelvin within a temperature range of 0°C to 300 °C | kg. value | 3,000.00 9,012 | 10.00 5,055 | 0.00 0 |
| 664-125-000 / 7002.39.000 | Tubes: Other than Of fused quartz or other fused silica and Of other glass having a linear coefficient of expansion not exceeding 5×10^{-6} per Kelvin within a temperature range of 0°C to 300°C | kg. value | 11,245,987.70 62,798,961 | 15,976,445.26 106,597,775 | 12,884,541.74 104,423,278 |
| 664-1 / 70.02 | Group Total | kg. value | 11,266,151.01 64,228,867 | 15,990,794.47 107,802,497 | 13,382,491.14 107,534,768 |
| 664-5 / 70.03 | Cast glass and rolled glass, in sheets or profiles, whether or not having an absorbent, reflecting or non-reflecting layer, but not otherwise worked. | | | | |
| 664-512-100 / 7003.12.100 | Non-wired sheets: Coloured throughout the mass (body tinted), opacified, flashed or having an absorbent, reflecting or non-reflecting layer: Optical glass, not optically worked | sq. metre value | 1,901.46 401,164 | 0.00 0 | 2,550.52 284,082 |
| 664-512-910 / 7003.12.200 | Non-wired sheets: Coloured throughout the mass (body tinted), opacified, flashed or having an absorbent, reflecting or non-reflecting layer: Other, in square or rectangular shape (including with 1, 2, 3 or 4 corners cut) | sq. metre value | 2,264.00 22,465 | 0.00 0 | 0.00 0 |
| 664-512-990 / 7003.12.900 | Non-wired sheets: Coloured throughout the mass (body tinted), opacified, flashed or having an absorbent, reflecting or non-reflecting layer: Other than optical glass, not optically worked | sq. metre value | 71,839.57 3,418,554 | 161,778.63 5,422,847 | 265.30 51,265 |
| 664-519-100 / 7003.19.100 | Non-wired sheets: Other than coloured throughout the mass (body tinted), opacified, flashed or having an absorbent, reflecting or non-reflecting layer: Optical glass, not optically worked | sq. metre value | 70,994.70 11,877,680 | 21,622.90 2,709,872 | 32,185.03 1,203,858 |
| | | | | | |

SILICA SAND

Exports of silica sand, quantity and value

| SITC / HS Code | Description | | 2013 | 2014 | 2015 ^a |
|---------------------------|--|--------------------------------|----------------------------------|---------------------------------|---------------------------------|
| 664-519-900 / 7003.19.900 | Non-wired sheets: Other than coloured throughout the mass (body tinted), opacified, flashed or having an absorbent, reflecting or non-reflecting layer: Other than optical glass, not optically worked | sq. metre value | 77,233.78 8,328,638 | 0.00 0 | 219,293.52 2,185,184 |
| 664-520-000 / 7003.20.000 | Wired sheets | sq. metre value | 169.00 29,477 | 0.00 0 | 150.00 4,200 |
| 664-530-000 / 7003.30.000 | Profiles | sq. metre value | 23,020.51 466,569 | 224.26 113,580 | 1,826.25 1,262,241 |
| 664-5 / 70.03 | Group Total | sq. metre value | 247,423.02 24,544,547 | 183,625.79 8,246,299 | 256,270.62 4,990,827 |
| 664-3 / 70.04 | Drawn glass and blown glass, in sheets, whether or not having an absorbent, reflecting or non-reflecting layer, but not otherwise worked. | | | | |
| 664-311-100 / 7004.20.100 | Glass, coloured throughout the mass (body tinted), opacified, flashed or having an absorbent, reflecting or non-reflecting layer: Optical glass, not optically worked | sq. metre value | 0.00 0 | 0.00 0 | 0.00 0 |
| 664-311-900 / 7004.20.900 | Glass, coloured throughout the mass (body tinted), opacified, flashed or having an absorbent, reflecting or non-reflecting layer: Other than optical glass, not optically worked | sq. metre value | 0.00 0 | 0.00 0 | 203.00 11,633 |
| 664-390-100 / 7004.90.100 | Other glass: Optical glass, not optically worked | sq. metre value | 0.00 0 | 0.00 0 | 0.00 0 |
| 664-390-900 / 7004.90.900 | Other glass: Other than optical glass, not optically worked | sq. metre value | 12,116.00 493,627 | 350.00 14,149 | 0.00 0 |
| 664-3 / 70.04 | Group Total | sq. metre value | 12,116.00 493,627 | 350.00 14,149 | 203.00 11,633 |
| 664-4 / 70.05 | Float glass and surface ground or polished glass, in sheets, whether or not having an absorbent, reflecting or non-reflecting layer, but not otherwise worked. | | | | |
| 664-411-100 / 7005.10.100 | Non-wired glass, having an absorbent, reflecting or non-reflecting layer: Optical glass, not optically worked | sq. metre value | 0.00 0 | 0.00 0 | 30.00 5,536 |
| 664-411-900 / 7005.10.900 | Non-wired glass, having an absorbent, reflecting or non-reflecting layer: Other than optical glass, not optically worked | sq. metre value | 1,684,271.07 16,029,191 | 1,077,852.18 12,901,320 | 791,885.96 12,141,967 |

SILICA SAND

Exports of silica sand, quantity and value

| SITC / HS Code | Description | | 2013 | 2014 | 2015 ^p |
|---------------------------|---|------------------------|-------------------------------------|------------------------------------|------------------------------------|
| 664-412-110 / 7005.21.100 | Other non-wired glass: Coloured throughout the mass (body tinted), opacified, flashed or merely surface ground: Optical glass, not optically worked | sq. metre value | 125,540.15 1,139,520 | 0.00 0 | 4,066.61 68,588 |
| 664-412-900 / 7005.21.900 | Other non-wired glass: Coloured throughout the mass (body tinted), opacified, flashed or merely surface ground: Other than optical glass, not optically worked | sq. metre value | 1,968,620.61 22,692,398 | 1,455,371.73 17,976,275 | 384,490.50 4,872,014 |
| 664-412-910 / 7005.29.100 | Other non-wired glass: Other than coloured throughout the mass (body tinted), opacified, flashed or merely surface ground: Optical glass, not optically worked | sq. metre value | 0.00 0 | 0.00 0 | 205,961.58 3,565,713 |
| 664-412-990 / 7005.29.900 | Other non-wired glass: Other than coloured throughout the mass (body tinted), opacified, flashed or merely surface ground: Other than optical glass, not optically worked | sq. metre value | 3,034,367.31 21,696,560 | 1,060,781.74 12,356,292 | 296,888.14 4,193,599 |
| 664-423-000 / 7005.30.000 | Wired glass | sq. metre value | 5,801.41 1,088,645 | 4,580.89 640,242 | 108.60 11,731 |
| 664-4 / 70.05 | Group Total | sq. metre value | 6,818,600.55 62,646,314 | 2,143,214.81 25,897,854 | 1,683,431.39 24,859,148 |
| 664-910 / 70.06 | Glass of heading 70.03, 70.04 or 70.05, bent, edge-worked, engraved, drilled, enamelled or otherwise worked, but not framed or fitted with other materials. | | | | |
| 664-910-100 / 7006.00.100 | Optical glass, not optically worked | kg. value | 161,610.28 38,600,620 | 87,689.61 9,272,476 | 5,385.79 1,966,039 |
| 664-910-900 / 7006.00.900 | Other than optical glass, not optically worked | kg. value | 2,749,923.75 153,211,066 | 4,027,832.64 67,272,507 | 5,919,734.97 78,480,092 |
| 664-910 / 70.06 | Group Total | kg. value | 2,911,534.03 191,811,686 | 4,115,522.25 76,544,983 | 5,925,120.76 80,446,131 |
| 664-7 / 70.07 | Safety glass, consisting of toughened (tampered) or laminated glass. | | | | |
| 664-711-000 / 7007.11.000 | Toughened (tampered) safety glass: Of size and shape suitable for incorporation in vehicles, aircraft, spacecraft or vessels | kg. value | 2,370,868.66 29,978,055 | 1,659,396.87 17,776,465 | 1,028,365.74 8,122,375 |
| | | | | | |

SILICA SAND

Exports of silica sand, quantity and value

| SITC / HS Code | Description | | 2013 | 2014 | 2015 ^p |
|----------------------------|---|--------------|---------------------|-------------------|-------------------|
| 664-719-000 / 7007.19.000 | Toughened (tempered) safety glass: Other than of size and shape suitable for incorporation in vehicles, aircraft, spacecraft or vessels | kg. | 77,652.85 | 621,458.21 | 1,248,958.43 |
| | | value | 11,058,488 | 20,003,854 | 20,679,206 |
| 664-721-000 / 7007.21.000 | Laminated safety glass: Of size and shape suitable for incorporation in vehicles, aircraft, spacecraft or vessels | kg. | 484,591.00 | 692,846.49 | 364,576.12 |
| | | value | 6,969,461 | 6,208,832 | 3,855,049 |
| 664-729-000 / 7007.29.000 | Laminated safety glass: Other than of size and shape suitable for incorporation in vehicles, aircraft, spacecraft or vessels | sq. metre | 3,506.15 | 16,039.09 | 698.23 |
| | | value | 845,810 | 1,342,141 | 916,199 |
| 664-920-000 / 7008.00.000 | Multiple-walled insulating units of glass. | kg. | 235,690.29 | 167,292.71 | 130,246.21 |
| | | value | 2,053,630 | 1,730,633 | 1,918,340 |
| 664-8 / 70.09 | Glass mirrors, whether or not framed, including rear-view mirrors. | | | | |
| 664-810-000 / 7009.10.000 | Rear-view mirrors for vehicles | kg. | 50,989.09 | 28,043.99 | 52,772.57 |
| | | value | 3,681,695 | 2,324,659 | 1,790,070 |
| 664-891-000 / 7009.91.000 | Other than rear-view mirrors for vehicles: Unframed | kg. | 163,366.98 | 113,461.09 | 156,405.02 |
| | | value | 1,011,674 | 3,021,288 | 1,651,016 |
| 664-892-000 / 7009.92.000 | Other than rear-view mirrors for vehicles: Framed | kg. | 1,035,523.74 | 765,319.75 | 658,540.26 |
| | | value | 11,554,122 | 10,533,075 | 8,209,705 |
| 664-8 / 70.09 | Group Total | kg. | 1,249,879.81 | 906,824.83 | 867,717.85 |
| | | value | 16,247,491 | 15,879,022 | 11,650,791 |
| 665 / 70.10 | Carboys, bottles, flasks, jars, pots, phials, ampoules and other containers, of glass, of a kind used for the conveyance or packing of goods; preserving jars of glass; stoppers, lids and other closures, of glass. | | | | |
| 665-920-000 / 7010.10.000 | Ampoules | kg. | 19.90 | 4,945.97 | 2,346.79 |
| | | value | 5,915 | 104,556 | 53,370 |
| 665-112-000 / 7010.20.000 | Stoppers, lids and other closures | kg. | 3,504.40 | 20,565.60 | 2,578.15 |
| | | value | 59,388 | 82,863 | 115,730 |
| 665-111-000 / 7010.90.100 | Other than ampoules and stoppers, lids and other closures: Preserving jars | kg. | 46,933.56 | 54,195.57 | 83,926.74 |
| | | value | 143,371 | 121,634 | 203,945 |
| 665-110-040 / 7010.90.4000 | Other than ampoules and stoppers, lids and other closures: Bottles and phials, of a kind used for antibiotics, serums and other injectable liquids; bottles of a kind used for intravenous fluids | kg. | 252,424.80 | 262,176.93 | 268,572.16 |
| | | value | 4,903,735 | 4,302,380 | 5,258,851 |
| | | | | | |

SILICA SAND

Exports of silica sand, quantity and value

| SITC / HS Code | Description | | 2013 | 2014 | 2015 ^p |
|---------------------------|---|-------|--------------|--------------|-------------------|
| 665-110-900 / 7010.90.900 | Other than ampoules and stoppers, lids and other closures: Other than preserving jars | kg. | 5,124,446.85 | 6,284,849.22 | 5,871,940.09 |
| | | value | 10,177,027 | 12,614,858 | 12,969,675 |
| 665 / 70.10 | Group Total | kg. | 5,427,329.51 | 6,626,733.29 | 6,229,363.93 |
| | | value | 15,289,436 | 17,226,291 | 18,601,571 |

| 664-9 / 70.11 | Glass envelopes (including bulbs and tubes), open, and glass parts thereof, without fittings, for electric lamps, cathode-ray tubes or the like. | | | | |
|---------------------------|--|-------|---------------|---------------|--------------|
| 664-931-000 / 7011.10.000 | For electric lighting | kg. | 238.00 | 487.60 | 93,239.10 |
| | | value | 82,349 | 82,876 | 617,167 |
| 664-932-000 / 7011.20.000 | For cathode-ray tubes | kg. | 50,274,910.92 | 47,785,724.22 | 1,373,391.93 |
| | | value | 134,935,913 | 133,406,765 | 61,727,968 |
| 664-939-000 / 7011.90.000 | Other than for cathode-ray tubes | kg. | 6,673,714.66 | 372,807.56 | 119,966.11 |
| | | value | 16,729,205 | 1,434,413 | 8,010,215 |
| 664-9 / 70.11 | Group Total | kg. | 56,948,863.58 | 48,159,019.38 | 1,586,597.14 |
| | | value | 151,747,467 | 134,924,054 | 70,355,350 |

| 665-2 / 70.13 | Glassware of a kind used for table, kitchen, toilet, office, indoor decoration or similar purposes (other than that of heading 70.10 or 70.18). | | | | |
|---------------------------|--|-------|--------------|--------------|------------|
| 665-210-000 / 7013.10.000 | Of glass-ceramics | kg. | 1,686,071.23 | 1,403,562.68 | 499,968.94 |
| | | value | 32,726,019 | 29,474,551 | 37,707,852 |
| 665-222-000 / 7013.22.000 | Stemware drinking glasses, other than of glass-ceramics: Of lead crystal | kg. | 300.00 | 734.00 | 316,488.50 |
| | | value | 42,687 | 12,482 | 473,178 |
| 665-228-000 / 7013.28.000 | Stemware drinking glasses, other than of glass-ceramics: Other than of lead crystal | kg. | 72,420.00 | 35,267.11 | 20,521.47 |
| | | value | 1,001,645 | 822,219 | 172,438 |
| 665-223-000 / 7013.33.000 | Other drinking glasses, other than of glass-ceramics: Of lead crystal | kg. | 15,638.00 | 15,227.00 | 8,664.00 |
| | | value | 362,594 | 389,067 | 158,541 |
| 665-227-000 / 7013.37.000 | Other drinking glasses, other than of glass-ceramics: Other than of lead crystal | kg. | 133,464.55 | 152,335.96 | 417,391.59 |
| | | value | 1,491,518 | 2,196,310 | 6,279,877 |
| 665-231-000 / 7013.41.000 | Glassware of a kind used for table (other than drinking glasses) or kitchen purposes, other than of glass-ceramics: Of lead crystal | kg. | 614,568.60 | 258.00 | 4,330.00 |
| | | value | 6,911,551 | 11,948 | 23,959 |
| 665-232-000 / 7013.42.000 | Glassware of a kind used for table (other than drinking glasses) or kitchen purposes, other than of glass-ceramics: Of glass having a linear coefficient of expansion not exceeding 5×10^{-6} per Kelvin within a temperature range of 0°C to 300°C | kg. | 10,929.54 | 3,051.24 | 24,467.34 |
| | | value | 67,802 | 32,368 | 193,998 |

SILICA SAND

Exports of silica sand, quantity and value

| | | | | | |
|--------------------------------------|---|----------------------|-------------------------------------|-------------------------------------|-------------------------------------|
| 665-239-000 / 7013.49.000 | Glassware of a kind used for table (other than drinking glasses) or kitchen purposes, other than of glass-ceramics: Other than of glass having a linear coefficient of expansion not exceeding 5×10^{-6} per Kelvin within a temperature range of 0°C to 300°C | kg. value | 5,148,037.43 135,067,203 | 6,958,164.18 150,849,990 | 7,387,885.02 203,423,450 |
| 665-291-000 / 7013.91.000 | Other glassware: Of lead crystal | kg. value | 2,113.00 208,978 | 4,494.00 104,595 | 6,450.52 180,070 |
| 665-299-000 / 7013.99.000 | Other glassware: Other than of lead crystal | kg. value | 338,126.57 3,182,324 | 577,008.57 5,472,255 | 1,069,520.89 12,972,550 |
| 665-2 / 70.13 | Group Total | kg. value | 8,021,668.92 181,062,321 | 9,150,102.74 189,365,785 | 9,755,688.27 261,585,913 |
| 665-950-000 / 7014.00.000 | Signalling glassware and optical elements of glass (other than those of heading 70.15), not optically worked | kg. value | 994,485.05 131,254,851 | 1,282,097.78 125,051,664 | 751,447.29 105,419,822 |
| 664-9 / 70.15 | Clock or watch glasses and similar glasses, glasses for non-corrective or corrective spectacles, curved, bent, hollowed or the like, not optically worked; hollow glass spheres and their segments, for the manufacture of such glasses. | | | | |
| 664-941-000 / 7015.10.000 | Glasses for corrective spectacles | kg. value | 6,156.61 1,567,390 | 26,399.99 4,391,648 | 37,364.53 10,489,926 |
| 664-949-000 / 7015.90.000 | Other than glasses for corrective spectacles | kg. value | 217.20 60,025 | 4,429.00 54,762 | 3,220.24 362,508 |
| 664-9 / 70.15 | Group Total | kg. value | 6,373.81 1,627,415 | 30,828.99 4,446,410 | 40,584.77 10,852,434 |
| 665-9 & 664-9 / 70.16 | Paving blocks, slabs, bricks, squares, tiles and other articles of pressed or moulded glass, whether or not wired, of a kind used for building or construction purposes; glass cubes and other glass smallwares, whether or not on a backing, for mosaics or similar decorative purpose; leaded lights and the like; multicellular or foam glass in blocks, panels, plates, shells or similar forms. | | | | |
| 665-940-000 / 7016.10.000 | Glass cubes and other glass smallwares, whether or not on a backing, for mosaics or similar decorative purposes | kg. value | 97,201.20 317,792 | 557,581.50 1,948,756 | 3,250,599.70 10,325,102 |
| 664-960-000 / 7016.90.000 | Other than glass cubes and other glass smallwares, whether or not on a backing, for mosaics or similar decorative purposes | kg. value | 345,392.20 2,971,673 | 473,339.99 3,963,364 | 339,395.91 5,370,511 |
| 665-9 & 664-9 / 70.16 | Group Total | kg. value | 442,593.40 3,289,465 | 1,030,921.49 5,912,120 | 3,589,995.61 15,695,613 |
| 665-9 / 70.17 | Laboratory, hygienic or pharmaceutical glassware, whether or not graduated or calibrated. | | | | |
| 665-911-000 / 7017.10.000 | Of fused quartz or other fused silica | kg. value | 11,050.42 1,830,806 | 1,924.41 672,783 | 1,214.41 1,019,540 |

SILICA SAND

Exports of silica sand, quantity and value

| | | | | | |
|----------------------------------|--|----------------------|------------------------------------|------------------------------------|------------------------------------|
| 665-912-000 / 7017.20.000 | Of other glass having a linear coefficient of expansion not exceeding 5×10^{-6} per Kelvin within a temperature range of 0°C to 300°C | kg. value | 1,069.92 76,689 | 886.00 55,879 | 1,572.79 105,298 |
| 665-919-000 / 7017.90.000 | Other than of other glass having a linear coefficient of expansion not exceeding 5×10^{-6} per Kelvin within a temperature range of 0°C to 300°C | kg. value | 140,771.09 7,116,665 | 334,490.00 8,674,540 | 117,521.20 7,501,938 |
| 665-9 / 70.17 | Group Total | kg. value | 152,891.43 9,024,160 | 337,300.41 9,403,202 | 120,308.40 8,626,776 |
| 665-9 / 70.18 | Glass beads, imitation pearls, imitation precious or semi-precious stones and similar glass smallwares, and articles thereof other than imitation jewellery; glass eyes other than prosthetic articles; statuettes and other ornaments of lamp-worked glass, other than imitation jewellery; glass microspheres not exceeding 1 mm in diameter. | | | | |
| 665-931-000 / 7018.10.000 | Glass beads, imitation pearls, imitation precious or semi-precious stones and similar glass smallwares | kg. value | 110,254.85 439,801 | 86,446.37 461,036 | 295,493.09 3,405,407 |
| 665-932-000 / 7018.20.000 | Glass microspheres not exceeding 1 mm in diameter | kg. value | 2,491,474.00 20,450,731 | 2,331,112.07 18,418,414 | 2,146,285.00 19,450,710 |
| 665-932-900 / 7018.90.000 | Other than glass microspheres not exceeding 1 mm in diameter | kg. value | 12,801.00 1,375,692 | 79,356.28 1,044,360 | 54,366.64 7,432,500 |
| 665-9 / 70.18 | Group Total | kg. value | 2,614,529.85 22,266,224 | 2,496,914.72 19,923,810 | 2,496,144.73 30,288,617 |
| 651-9 & 664-9 / 70.19 | Glass fibres (including glass wool) and articles thereof (for example, yarn, woven fabrics). | | | | |
| 651-951-000 / 7019.11.000 | Slivers, rovings, yarn and chopped strands: Chopped strands, of a length of not more than 50 mm | kg. value | 267,981,207.66 928,902,806 | 283,345,679.27 1,015,656,359 | 290,393,937.25 1,196,550,483 |
| 651-952-000 / 7019.12.000 | Slivers, rovings, yarn and chopped strands: Rovings | kg. value | 2,097,590.30 6,962,278 | 1,744,567.50 6,145,135 | 3,456,376.64 14,692,993 |
| 651-959-100 / 7019.19.100 | Slivers, rovings, yarn and chopped strands: Other than chopped strands, of a length of not more than 50 mm and rovings: Yarn | kg. value | 8,169.24 238,822 | 8,502.11 195,207 | 3,600.00 11,158 |
| 651-959-900 / 7019.19.900 | Slivers, rovings, yarn and chopped strands: Other than chopped strands, of a length of not more than 50 mm and rovings: Other than yarn | kg. value | 47,521.95 246,552 | 27,025.83 1,048,410 | 85,150.26 2,074,934 |

SILICA SAND

Exports of silica sand, quantity and value

| | | | | | |
|----------------------------------|---|----------------------|------------------------------|---|---|
| 664-952-000 / 7019.31.000 | Thin sheets (voiles), webs, mats, mattresses, boards and similar nonwoven products: Mats | kg. value | 56,040.00 970,950 | 17,075.76 114,904 | 2,900.00 15,504 |
| 664-951-200 / 7019.32.000 | Thin sheets (voiles), webs, mats, mattresses, boards and similar nonwoven products: Thin sheets (voiles) | kg. value | 11,701.10 433,559 | 3,744.79 118,765 | 2,902.52 158,472 |
| 664-953-000 / 7019.39.000 | Thin sheets (voiles), webs, mats, mattresses, boards and similar nonwoven products: Other than thin sheets (voiles) | kg. value | 67,748.81 619,451 | 34,006.80 635,093 | 57,052.49 540,641 |
| 664-950-030 / 7019.39.1000 | Thin sheets (voiles), webs, mats, mattresses, boards and similar nonwoven products: Other than Mats and thin sheets (voiles); Asphalt or coal-tar impregnated glass-fibre outerwrap of a kind used for pipelines | kg. value | 0.00 0 | 0.00 0 | 8,791.00 387,938 |
| 664-959-000 / 7019.39.9000 | Thin sheets (voiles), webs, mats, mattresses, boards and similar nonwoven products: Other than mats and thin sheets (voiles); Other than asphalt or coal-tar impregnated glass-fibre outerwrap of a kind used for pipelines | kg. value | 27,996.67 373,564 | 30,855.29 279,962 | 35,119.72 303,432 |
| 651-9 & 664-9 / 70.19 | Group Total | kg. value | 95,745.48 993,015 | 285,211,457.35 1,024,193,835 | 294,045,829.88 1,214,735,555 |
| 654-6 & 664-9 / 70.19 | Glass fibres (including glass wool) and articles thereof (for example, yarn, woven fabrics). | | | | |
| 654-600-400 / 7019.40.000 | Woven fabrics of rovings | kg. value | 0.00 0 | 0.00 0 | 8,748.09 103,487 |
| 654-600-510 / 7019.51.000 | Other woven fabrics: Of a width not exceeding 30 cm | kg. value | 0.00 0 | 0.00 0 | 330.00 18,379 |
| 654-60-0520 / 7019.52.000 | Other woven fabrics: Of a width exceeding 30 cm, plain weave, weighing less than 250 g/m ² , of filaments measuring per single yarn not more than 136 tex | kg. value | 11,750.00 22,802 | 12,980.00 45,590 | 0.00 0 |
| 654-600-590 / 7019.59.000 | Other woven fabrics: Other than of a width not exceeding 30 cm or exceeding 30 cm, plain weave, weighing less than 250 g/m ² , of filaments measuring per single yarn not more than 136 tex | kg. value | 225,052.75 1,545,945 | 17,478.10 594,307 | 80,324.92 834,673 |

SILICA SAND

Exports of silica sand, quantity and value

| | | | | | |
|--------------------------------------|---|----------------------|--------------------------------------|--------------------------------------|--------------------------------------|
| 664-959-100 / 7019.90.100 | Other than slivers, rovings, yarn and chopped strands: Thin sheets (voiles), webs, mats, mattresses, boards and similar nonwoven products: Woven fabrics of rovings, and other woven fabrics: Glass fibres (including glass wool) | kg. value | 3,983,899.52 19,565,784 | 4,872,069.57 28,091,343 | 3,989,350.92 20,955,133 |
| 664-959-900 / 7019.90.900 | Other than slivers, rovings, yarn and chopped strands: Thin sheets (voiles), webs, mats, mattresses, boards and similar nonwoven products: Woven fabrics of rovings, and other woven fabrics: Other articles | kg. value | 14,083,627.69 211,568,125 | 13,329,600.45 456,517,313 | 13,193,348.84 410,621,823 |
| 654-6 & 664-9 / 70.19 | Group Total | kg. value | 18,304,329.96 232,702,656 | 18,232,128.12 485,248,553 | 17,272,102.77 432,533,495 |
| 665-9 / 70.20 | Other articles of glass. | | | | |
| 665-990-100 / 7020.00.100 | Blinds | kg. value | 736.00 6,044 | 3,214.54 210,066 | 542.00 7,400 |
| 665-990-200 / 7020.00.200 | Glass inners for vacuum flask or other vacuum vessels | kg. value | 6,546.00 127,534 | 5,453.00 536,000 | 300.00 38,017 |
| 665-990-900 / 7020.00.900 | Other than blinds and glass inners for vacuum flask or other vacuum vessels | kg. value | 4,706,007.49 434,329,730 | 2,009,356.89 149,963,306 | 710,023.82 190,268,274 |
| 665-9 / 70.20 | Group Total | kg. value | 4,713,289.49 434,463,308 | 2,018,024.43 150,709,372 | 710,865.82 190,313,691 |

SILVER

Imports of silver, quantity and value

| HS Code / SITC | Description | | 2013 | 2014 | 2015 ^a |
|---------------------------|--|---------------------|------------------------------|------------------------------|------------------------------|
| 26.16 / 289.1 | Precious metal ores and concentrates. | | | | |
| 2616.10.000 / 289.110.000 | Silver ores and concentrates. | tonnes value | 3,152.61 53,482,320 | 485.11 8,705,466 | 87.32 232,916 |
| 28.43 / 524.3 | Colloidal precious metals; inorganic or organic compounds of precious metals, whether or not chemically defined; amalgams of precious metals. | | | | |
| 2843.21.000 / 524.322.100 | Silver compounds: Silver nitrate. | tonnes value | 3.99 8,649,391 | 25.32 3,413,085 | 3.52 3,016,587 |
| 2843.29.000 / 524.322.900 | Silver compounds: Other. | tonnes value | 80.95 72,096,329 | 153.70 61,115,023 | 68.92 52,396,278 |
| 26.16 / 289.1 | Group Total | tonnes value | 84.94 80,745,720 | 179.02 64,528,108 | 72.44 55,412,865 |
| 71.06 / 681 | Silver (including silver plated with gold or platinum), unwrought or in semi-manufactured forms, or in powder form. | | | | |
| 7106.10.000 / 681.141.000 | Powder. | tonnes value | 7.36 21,091,704 | 9.97 26,502,425 | 6.65 17,532,270 |
| 7106.91.000 / 681.130.000 | Other than Powder: Unwrought. | tonnes value | 11.31 21,678,812 | 7.82 14,762,002 | 15.25 30,224,193 |
| 7106.92.000 / 681.142.000 | Other than Powder: Semi-manufactured. | tonnes value | 29.34 71,201,976 | 33.78 66,407,359 | 40.00 70,733,205 |
| 71.06 / 681 | Group Total | tonnes value | 48.00 113,972,492 | 51.57 107,671,786 | 61.90 118,489,668 |
| 7107.00.000 / 681.120.000 | Base metals clad with silver, not further worked than semi-manufactured. | tonnes value | 22.47 78,180,015 | 7.74 10,418,286 | 0.36 1,959,358 |
| 7111.00.000 / 681.220.000 | Base metals, silver or gold, clad with platinum, not further worked than semi-manufactured. | tonnes value | 18.32 547,981,311 | 24.68 734,483,727 | 25.41 746,077,918 |
| 71.13 / 897.3 | Articles of jewellery and parts thereof, of precious metal or of metal clad with precious metal. | | | | |
| 7113.11.000 / 897.311.100 | Of precious metal whether or not plated or clad with precious metal: Of silver, whether or not plated or clad with other precious metal. | tonnes value | 2.59 18,574,472 | 1.02 13,599,273 | 0.31 7,672,903 |
| 71.14 / 897.3 | Articles of goldsmiths' or silversmiths' wares and parts thereof, of precious metal or of metal clad with precious metal. | | | | |
| 7114.11.000 / 897.321.100 | Of precious metal whether or not plated or clad with precious metal: Of silver, whether or not plated or clad with other precious metal. | tonnes value | 3.60 41,560,331 | 0.29 4,173,261 | 0.02 313,163 |

SILVER

Exports of silver, quantity and value

| HS Code / SITC | Description | | 2013 | 2014 | 2015 ^p |
|---------------------------|--|---------------|-------------------|------------------|-------------------|
| 26.16 / 289.1 | Precious metal ores and concentrates. | | | | |
| 2616.10.000 / 289.110.000 | Silver ores and concentrates. | tonnes | 0.00 | 0.00 | 0.00 |
| | | value | 0 | 0 | 0 |
| 28.43 / 524.3 | Colloidal precious metals; inorganic or organic compounds of precious metals, whether or not chemically defined; amalgams of precious metals. | | | | |
| 2843.21.000 / 524.322.100 | Silver compounds: Silver nitrate. | tonnes | 106.00 | 501.20 | 3,378.45 |
| | | value | 21,547 | 44,942 | 18,320 |
| 2843.29.000 / 524.322.900 | Silver compounds: Other. | tonnes | 3,144.64 | 860.00 | 206.30 |
| | | value | 161,599 | 59,362 | 18,297 |
| 26.16 / 289.1 | Group Total | tonnes | 3,250.64 | 1,361.20 | 3,584.75 |
| | | value | 183,146 | 104,304 | 36,617 |
| 71.06 / 681 | Silver (including silver plated with gold or platinum), unwrought or in semi-manufactured forms, or in powder form. | | | | |
| 7106.10.000 / 681.141.000 | Powder. | tonnes | 4,151.77 | 238.00 | 0.00 |
| | | value | 9,867,230 | 2,607,321 | 0 |
| 7106.91.000 / 681.130.000 | Other than Powder: Unwrought. | tonnes | 38.00 | 79.43 | 8.91 |
| | | value | 121,431 | 259,142 | 197,193 |
| 7106.92.000 / 681.142.000 | Other than Powder: Semi-manufactured. | tonnes | 480.43 | 1,256.77 | 812.40 |
| | | value | 1,439,235 | 3,660,862 | 2,873,376 |
| 71.06 / 681 | Group Total | tonnes | 4,670.20 | 1,574.20 | 821.31 |
| | | value | 11,427,896 | 6,527,325 | 3,070,569 |
| 7107.00.000 / 681.120.000 | Base metals clad with silver, not further worked than semi-manufactured. | tonnes | 711.00 | 6.90 | 0.00 |
| | | value | 297,833 | 40,517 | 0 |
| 7111.00.000 / 681.220.000 | Base metals, silver or gold, clad with platinum, not further worked than semi-manufactured. | tonnes | 3,211.00 | 7,160.97 | 19,205.00 |
| | | value | 115,329,001 | 227,251,605 | 760,544,688 |
| 71.13 / 897.3 | Articles of jewellery and parts thereof, of precious metal or of metal clad with precious metal. | | | | |
| 7113.11.000 / 897.311.100 | Of precious metal whether or not plated or clad with precious metal: Of silver, whether or not plated or clad with other precious metal. | tonnes | 615.83 | 268.24 | 226.80 |
| | | value | 9,861,243 | 6,701,458 | 7,598,610 |
| 71.14 / 897.3 | Articles of goldsmiths' or silversmiths' wares and parts thereof, of precious metal or of metal clad with precious metal. | | | | |
| 7114.11.000 / 897.321.100 | Of precious metal whether or not plated or clad with precious metal: Of silver, whether or not plated or clad with other precious metal. | tonnes | 615.83 | 16.54 | 186.48 |
| | | value | 9,861,243 | 176,695 | 1,404,659 |

SULPHUR

Imports of sulphur, quantity and value

| HS Code / SITC | Description | | 2013 | 2014 | 2015 ^p |
|---------------------------|--|--------|------------|------------|-------------------|
| 2503.00.000 / 274.100.000 | Sulphur of all kinds, other than sublimed sulphur, precipitated sulphur and colloidal sulphur. | tonnes | 26,121.16 | 32,070.60 | 117.65 |
| | | value | 20,660,003 | 23,338,383 | 272,629 |
| 2502.00.000 / 274.200.000 | Unroasted iron pyrites. | tonnes | 56.90 | 190.00 | 103,239.17 |
| | | value | 147,417 | 354,339 | 49,642,745 |
| 2802.00.000 / 522.260.000 | Sulphur, sublimed or precipitated; Colloidal sulphur. | tonnes | 10,360.81 | 13,684.59 | 5,245.45 |
| | | value | 11,320,297 | 17,325,679 | 7,004,688 |

SULPHUR

Exports of sulphur, quantity and value

| HS Code / SITC | Description | | 2013 | 2014 | 2015 ^p |
|---------------------------|--|--------|-----------|-----------|-------------------|
| 2503.00.000 / 274.100.000 | Sulphur of all kinds, other than sublimed sulphur, precipitated sulphur and colloidal sulphur. | tonnes | 10,206.63 | 10,580.47 | 11,334.95 |
| | | value | 9,474,471 | 6,194,398 | 4,330,156 |
| 2502.00.000 / 274.200.000 | Unroasted iron pyrites. | tonnes | 176.73 | 133.19 | 118.62 |
| | | value | 346,798 | 339,714 | 425,460 |
| 2802.00.000 / 522.260.000 | Sulphur, sublimed or precipitated; Colloidal sulphur. | tonnes | 5,125.31 | 545.38 | 327.14 |
| | | value | 3,895,609 | 1,699,494 | 970,530 |

TALC

Imports of talc, quantity and value

| HS Code / SITC | Description | | 2013 | 2014 | 2015 ^p |
|--|--|-------------------------|---------------------------------|---------------------------------|---------------------------------|
| 25.26 / 278.9 | Natural steatite, whether or not roughly trimmed or merely cut, by sawing or otherwise, into blocks or slabs of a rectangular (including square) shape; talc. | | | | |
| 2526.10.100 / 278.931.100 | Not crushed, not powdered: Natural steatite. | tonnes value | 81.65 138,036 | 56.20 102,693 | 61.77 136,263 |
| 2526.10.200 & 2526.10.0020 / 278.931.200 | Not crushed, not powdered: Talc. | tonnes value | 3,647.44 8,712,142 | 8,055.45 13,647,694 | 8,629.26 5,196,711 |
| 2526.20.300 & 2526.20.1000 / 278.932.200 | Crushed or powdered: Talc powder. | tonnes value | 33,862.07 31,885,793 | 31,311.76 26,689,458 | 32,667.55 32,951,867 |
| 2526.20.900 / 278.932.100 | Crushed or powdered: Other than talc powder. | tonnes value | 2,370.20 3,157,160 | 2,687.61 3,426,402 | 3,816.06 5,573,125 |
| 25.26 / 278.9 | Group Total | tonnes value | 39,961.36 43,893,131 | 42,111.02 43,866,247 | 45,174.64 43,857,966 |

TALC

Exports of talc, quantity and value

| HS Code / SITC | Description | | 2013 | 2014 | 2015 ^p |
|--|--|-------------------------|-------------------------------|-----------------------------|-----------------------------|
| 25.26 / 278.9 | Natural steatite, whether or not roughly trimmed or merely cut, by sawing or otherwise, into blocks or slabs of a rectangular (including square) shape; talc. | | | | |
| 2526.10.100 / 278.931.100 | Not crushed, not powdered: Natural steatite. | tonnes value | 0.00 0 | 0.00 0 | 0.00 0 |
| 2526.10.200 & 2526.10.0020 / 278.931.200 | Not crushed, not powdered: Talc. | tonnes value | 30.00 28,333 | 77.14 79,440 | 36.50 40,977 |
| 2526.20.300 & 2526.20.1000 / 278.932.200 | Crushed or powdered: Talc powder. | tonnes value | 1,575.19 1,815,829 | 91.04 267,515 | 152.16 571,619 |
| 2526.20.900 / 278.932.100 | Crushed or powdered: Other than talc powder. | tonnes value | 314.45 579,383 | 630.29 767,273 | 433.26 629,157 |
| 25.26 / 278.9 | Group Total | tonnes value | 1,919.64 2,423,545 | 798.47 1,114,228 | 621.92 1,241,753 |

TIN

Imports of tin, quantity and value

| HS Code / SITC | Description | | 2013 | 2014 | 2015 ^p |
|---------------------------|--|-------------------------|----------------------------------|----------------------------------|---------------------------------|
| 2609.00.000 / 287.600.000 | Tin ores and concentrates. | tonnes value | 30,273.54 1,138,959,105 | 33,221.80 1,341,705,159 | 31,649.97 1,129,513,640 |
| 8002.00.000 / 288.260.000 | Tin waste and scrap. | tonnes value | 44.76 1,029,128 | 340.08 4,540,977 | 51.21 613,746 |
| 80.01 / 687 | Unwrought tin. | | | | |
| 8001.10.000 / 687.110.000 | Tin, not alloyed. | tonnes value | 12,063.26 818,064,204 | 8,198.75 491,465,617 | 2,505.93 164,238,449 |
| 8001.20.000 / 687.120.000 | Tin alloys. | tonnes value | 2,430.87 131,365,584 | 5,037.26 354,223,218 | 1,990.57 139,472,236 |
| 80.01 / 687 | Group Total | tonnes value | 14,494.13 949,429,788 | 13,236.01 845,688,835 | 4,496.50 303,710,685 |
| 80.03 / 687 | Tin bars, rods, profiles and wire. | | | | |
| 8003.00.000 / 687.210.000 | Tin bars, rods, profiles and wire. | tonnes value | 345.33 16,825,857 | 993.37 67,862,354 | 225.24 12,921,304 |
| 8003.00.100 / 687.211.000 | Tin bars, rods, profiles and wire: Soldering bars. | tonnes value | 57.94 3,680,823 | 57.59 4,267,780 | 236.92 5,217,473 |
| 8003.00.900 / 687.219.000 | Tin bars, rods, profiles and wire: Other than soldering bars. | tonnes value | 2,309.00 157,722,146 | 4,908.57 339,222,673 | 861.91 54,389,354 |
| 80.03 / 687 | Group Total | tonnes value | 2,712.27 178,228,826 | 5,959.53 411,352,807 | 1,324.06 72,528,131 |
| 80.07 / 699 | Other articles of tin. | | | | |
| 8007.00.200 / 699.782.000 | Plates, sheets and strip, of a thickness exceeding 0.2 mm. | tonnes value | 392.00 6,735,270 | 1,589.79 44,437,097 | 6,535.15 236,540,186 |
| 8007.00.300 / 699.783.000 | Foil (whether or not printed or backed with paper, paperboard, plastics or similar backing materials), of a thickness (excluding any backing) not exceeding 0.2 mm: Powders and flakes. | tonnes value | 44.61 492,283 | 36.54 320,283 | 161.36 2,120,372 |
| 8007.00.400 / 699.784.000 | Tubes, pipes and tube or pipe fittings (for example, couplings, elbows, sleeves). | tonnes value | 248.06 1,166,001 | 381.65 3,831,437 | 2,976.93 155,552,336 |
| 8007.00.910 / 699.780.910 | Other than plates, sheets and strip, of a thickness exceeding 0.2 mm, foil (whether or not printed or backed with paper, paperboard, plastics or similar backing materials), of a thickness (excluding any backing) not exceeding 0.2 mm: Powders and flakes, tub: Cigarette cases or boxes: Ashtrays. | tonnes value | 0.50 26,200 | 1.10 43,351 | 0.00 0 |

TIN

Imports of tin, quantity and value

| HS Code / SITC | Description | | 2013 | 2014 | 2015 ^p |
|---------------------------|---|---------------|------------------|------------------|-------------------|
| 8007.00.920 / 699.780.920 | Other than plates, sheets and strip, of a thickness exceeding 0.2 mm, foil (whether or not printed or backed with paper, paperboard, plastics or similar backing materials), of a thickness (excluding any backing) not exceeding 0.2 mm: Powders and flakes, tub: Other household articles. | tonnes | 8.71 | 44.14 | 76.94 |
| | | value | 239,467 | 1,043,567 | 692,330 |
| 8007.00.990 / 699.780.900 | Other than plates, sheets and strip, of a thickness exceeding 0.2 mm, foil (whether or not printed or backed with paper, paperboard, plastics or similar backing materials), of a thickness (excluding any backing) not exceeding 0.2 mm: Powders and flakes, tub: Other than cigarette cases or boxes: Ashtrays, other household articles. | tonnes | 1,056.94 | 549.94 | 237.09 |
| | | value | 3,847,539 | 4,766,559 | 4,793,905 |
| 80.07 / 699 | Group Total | tonnes | 1,066.15 | 595.18 | 314.03 |
| | | value | 4,113,206 | 5,853,477 | 5,486,235 |

TIN

Exports of tin, quantity and value

| HS Code / SITC | Description | | 2013 | 2014 | 2015 ^p |
|---------------------------|--|-------------------------|------------------------------------|------------------------------------|------------------------------------|
| 2609.00.000 / 287.600.000 | Tin ores and concentrates. | tonnes value | 67.46 1,128,608 | 154.89 2,518,772 | 1,214.91 8,557,806 |
| 8002.00.000 / 288.260.000 | Tin waste and scrap. | tonnes value | 2,699.39 7,841,462 | 14,278.49 8,665,679 | 2,096.07 4,229,069 |
| 80.01 / 687 | Unwrought tin. | | | | |
| 8001.10.000 / 687.110.000 | Tin, not alloyed. | tonnes value | 36,365.36 2,525,691,158 | 35,220.88 2,523,547,228 | 38,318.96 2,351,606,716 |
| 8001.20.000 / 687.120.000 | Tin alloys. | tonnes value | 1,021.98 68,319,247 | 1,440.65 90,176,772 | 1,051.73 69,618,954 |
| 80.01 / 687 | Group Total | tonnes value | 37,387.34 2,594,010,405 | 36,661.53 2,613,724,000 | 39,370.69 2,421,225,670 |
| 80.03 / 687 | Tin bars, rods, profiles and wire. | | | | |
| 8003.00.000 / 687.210.000 | Tin bars, rods, profiles and wire. | tonnes value | 188.37 10,945,001 | 367.23 21,727,509 | 484.83 26,493,627 |
| 8003.00.100 / 687.211.000 | Tin bars, rods, profiles and wire: Soldering bars. | tonnes value | 381.03 17,013,916 | 521.90 23,698,630 | 569.42 38,829,284 |
| 8003.00.900 / 687.219.000 | Tin bars, rods, profiles and wire: Other than soldering bars. | tonnes value | 333.36 18,283,883 | 491.14 31,157,626 | 363.59 25,167,263 |
| 80.03 / 687 | Group Total | tonnes value | 902.76 46,242,800 | 1,380.27 76,583,765 | 1,417.84 90,490,174 |
| 80.07 / 699 | Other articles of tin. | | | | |
| 8007.00.200 / 699.782.000 | Plates, sheets and strip, of a thickness exceeding 0.2 mm. | tonnes value | 1,004.86 2,385,057 | 9,382.25 9,738,402 | 10,465.02 16,733,997 |
| 8007.00.300 / 699.783.000 | Foil (whether or not printed or backed with paper, paperboard, plastics or similar backing materials), of a thickness (excluding any backing) not exceeding 0.2 mm: Powders and flakes. | tonnes value | 4.80 140,245 | 4.80 140,245 | 14.10 381,610 |
| 8007.00.400 / 699.784.000 | Tubes, pipes and tube or pipe fittings (for example, couplings, elbows, sleeves). | tonnes value | 543.07 963,228 | 34.75 467,811 | 8.04 153,945 |
| 8007.00.910 / 699.780.910 | Other than plates, sheets and strip, of a thickness exceeding 0.2 mm, foil (whether or not printed or backed with paper, paperboard, plastics or similar backing materials), of a thickness (excluding any backing) not exceeding 0.2 mm: Powders and flakes, tub: Cigarette cases or boxes: Ashtrays. | tonnes value | 2.79 130,910 | 0.00 0 | 0.00 0 |

TIN

Exports of tin, quantity and value

| HS Code / SITC | Description | | 2013 | 2014 | 2015 ^p |
|---------------------------|---|---------------|-------------------|-------------------|-------------------|
| 8007.00.920 / 699.780.920 | Other than plates, sheets and strip, of a thickness exceeding 0.2 mm, foil (whether or not printed or backed with paper, paperboard, plastics or similar backing materials), of a thickness (excluding any backing) not exceeding 0.2 mm: Powders and flakes, tub: Other household articles. | tonnes | 17.19 | 90.85 | 236.46 |
| | | value | 363,440 | 3,237,982 | 9,770,813 |
| 8007.00.990 / 699.780.900 | Other than plates, sheets and strip, of a thickness exceeding 0.2 mm, foil (whether or not printed or backed with paper, paperboard, plastics or similar backing materials), of a thickness (excluding any backing) not exceeding 0.2 mm: Powders and flakes, tub: Other than cigarette cases or boxes: Ashtrays, other household articles. | tonnes | 423.42 | 307.94 | 267.37 |
| | | value | 18,460,098 | 14,258,679 | 10,994,625 |
| 80.07 / 699 | Group Total | tonnes | 443.40 | 398.79 | 503.83 |
| | | value | 18,954,448 | 17,496,661 | 20,765,438 |

TITANIUM

Imports of titanium, quantity and value

| HS Code / SITC | Description | | 2013 | 2014 | 2015 ^p |
|----------------------------|--|-------------------------|----------------------------------|----------------------------------|----------------------------------|
| 26.14 / 287.830 | Titanium ores and concentrates. | | | | |
| 2614.00.100 / 287.830.100 | Ilmenite and concentrates. | tonnes value | 70,449.22 66,947,229 | 11,828.99 80,606,652 | 109,251.05 52,365,502 |
| 2614.00.900 / 287.830.900 | Other than Ilmenite and concentrates. | tonnes value | 2,081.54 13,417,798 | 3,178.49 13,314,144 | 5,697.50 24,145,196 |
| 26.14 / 287.830 | Group Total | tonnes value | 72,530.76 80,365,027 | 15,007.48 93,920,796 | 2,327.93 5,138,055 |
| 2823.00.000 / 522.560.000 | Titanium oxides. | tonnes value | 7,487.96 65,481,976 | 9,210.02 64,714,173 | 6,823.41 62,777,402 |
| 32.06 / 533.1 | Other colouring matter; preparations as specified in Note 3 to this Chapter, other than those of heading 32.03, 32.04 or 32.05; inorganic products of a kind used as luminophores, whether or not chemically defined. | | | | |
| 3206.11.000 / 533.111.000 | Pigments and preparation based on titanium dioxide: Containing 80% or more by weight of titanium dioxide calculated on the dry matter. | tonnes value | 38,509.32 393,484,407 | 40,740.46 367,495,407 | 18,766.92 222,069,282 |
| 3206.11.1000 / 533.110.010 | Pigments and preparations based on titanium dioxide: Containing 80 % or more by weight of titanium dioxide calculated on the dry matter: Pigments. | tonnes value | 1,190.29 10,936,288 | 94.16 907,607 | 8,490.17 63,618,481 |
| 3206.11.9000 / 533.110.050 | Pigments and preparations based on titanium dioxide: Containing 80 % or more by weight of titanium dioxide calculated on the dry matter: Other than Pigments. | tonnes value | 166.08 1,541,660 | 156.76 1,729,188 | 10,280.98 74,305,664 |
| 3206.19.000 / 533.119.000 | Pigments and preparation based on titanium dioxide: Other than containing 80% or more by weight of titanium dioxide calculated on the dry matter. | tonnes value | 1,008.51 18,714,956 | 1,057.18 18,908,739 | 840.23 16,283,545 |
| 3206.19.1000 / 533.110.070 | Pigments and preparations based on titanium dioxide: Other than containing 80 % or more by weight of titanium dioxide calculated on the dry matter: Pigments. | tonnes value | 105.38 1,252,007 | 78.36 1,068,036 | 99.10 1,256,952 |
| 3206.19.9000 / 533.110.110 | Pigments and preparations based on titanium dioxide: Other than containing 80 % or more by weight of titanium dioxide calculated on the dry matter: Other than pigments. | tonnes value | 1,205.50 12,193,251 | 1,311.17 14,391,303 | 1,402.23 15,647,685 |
| 32.06 / 533.1 | Group Total | tonnes value | 42,185.09 438,122,569 | 43,438.08 404,500,280 | 48,443.12 452,678,424 |

TITANIUM

Imports of titanium, quantity and value

| SITC / HS Code | Description | | 2013 | 2014 | 2015 ^p |
|---------------------------|--|-------------------------|--------------------------------|---------------------------------|----------------------------------|
| 72.02 / 671.5 | Ferro-alloys. | | | | |
| 7202.91.000 / 671.599.100 | Other than ferro -manganese; ferro silicon; Ferro-chromium; ferro-silico-chromium; ferro-nickle; ferro-molybdenum; ferro-tungsten and ferro-silico-tungsten: Ferro-titanium and ferro-silico-titanium. | tonnes value | 224.59 3,479,309 | 236.31 3,481,134 | 172.27 2,368,272 |
| 81.08 / 689.8 | Titanium and articles thereof, including waste and scrap. | | | | |
| 8108.20.000 / 689.831.000 | Unwrought titanium: Powders. | tonnes value | 5,038.93 36,441,817 | 10,083.59 68,867,931 | 35,874.59 206,090,985 |
| 8108.30.000 / 689.833.000 | Waste and scrap. | tonnes value | 0.49 87,255 | 1.40 386,413 | 102.84 4,336,771 |
| 81.08 / 689.8 | Group Total | tonnes value | 5,039.42 36,529,072 | 10,084.99 69,254,344 | 28,463.37 157,203,399 |
| 81.08 / 699.8 | Titanium and articles thereof, including waste and scrap. | | | | |
| 8108.90.000 / 699.850.000 | Other than unwrought titanium: Powders, waste and scrap. | tonnes value | 1,464.99 35,224,979 | 1,191.83 42,485,499 | 955.80 39,647,853 |

TITANIUM

Exports of titanium, quantity and value

| HS Code / SITC | Description | | 2013 | 2014 | 2015 ^p |
|----------------------------|--|-------------------------|----------------------------------|----------------------------------|----------------------------------|
| 26.14 / 287.830 | Titanium ores and concentrates. | | | | |
| 2614.00.100 / 287.830.100 | Ilmenite and concentrates. | tonnes value | 6,719.45 4,142,441 | 391.30 340,754 | 2,228.57 4,247,224 |
| 2614.00.900 / 287.830.900 | Other than Ilmenite and concentrates. | tonnes value | 621.36 7,245,226 | 926.60 7,813,016 | 99.35 890,831 |
| 26.14 / 287.830 | Group Total | tonnes value | 7,340.81 11,387,667 | 1,317.90 8,153,770 | 2,327.93 5,138,055 |
| 2823.00.000 / 522.560.000 | Titanium oxides. | tonnes value | 3,392.24 22,504,535 | 2,251.47 12,028,816 | 175.53 2,353,276 |
| 32.06 / 533.1 | Other colouring matter; preparations as specified in Note 3 to this Chapter, other than those of heading 32.03, 32.04 or 32.05; inorganic products of a kind used as luminophores, whether or not chemically defined. | | | | |
| 3206.11.000 / 533.111.000 | Pigments and preparation based on titanium dioxide: Containing 80% or more by weight of titanium dioxide calculated on the dry matter. | tonnes value | 36,578.86 267,806,721 | 33,857.75 257,557,527 | 22,169.72 190,786,580 |
| 3206.11.1000 / 533.110.010 | Pigments and preparations based on titanium dioxide: Containing 80 % or more by weight of titanium dioxide calculated on the dry matter: Pigments. | tonnes value | 9,136.82 77,542,610 | 9,649.56 99,444,287 | 17,385.08 161,426,195 |
| 3206.11.9000 / 533.110.050 | Pigments and preparations based on titanium dioxide: Containing 80 % or more by weight of titanium dioxide calculated on the dry matter: Other than Pigments. | tonnes value | 4,204.62 47,338,826 | 2,552.41 44,289,161 | 1,537.39 19,646,250 |
| 3206.19.000 / 533.119.000 | Pigments and preparation based on titanium dioxide: Other than containing 80% or more by weight of titanium dioxide calculated on the dry matter. | tonnes value | 5,697.04 56,608,540 | 5,750.24 59,159,353 | 3,949.79 41,577,467 |
| 3206.19.1000 / 533.110.070 | Pigments and preparations based on titanium dioxide: Other than containing 80 % or more by weight of titanium dioxide calculated on the dry matter: Pigments. | tonnes value | 139.48 2,747,506 | 59.82 1,736,483 | 396.45 5,559,256 |
| 3206.19.9000 / 533.110.110 | Pigments and preparations based on titanium dioxide: Other than containing 80 % or more by weight of titanium dioxide calculated on the dry matter: Other than pigments. | tonnes value | 2,223.69 24,703,197 | 2,258.68 23,065,536 | 3,004.70 33,682,676 |
| 32.06 / 533.1 | Group Total | tonnes value | 57,980.51 476,747,400 | 54,128.47 485,252,347 | 48,443.12 452,678,424 |

TITANIUM

Exports of titanium, quantity and value

| SITC / HS Code | Description | | 2013 | 2014 | 2015 ^p |
|---------------------------|--|-------------------------|----------------------------------|---------------------------------|----------------------------------|
| 72.02 / 671.5 | Ferro-alloys. | | | | |
| 7202.91.000 / 671.599.100 | Other than ferro -manganese; ferro silicon; Ferro-chromium; ferro-silico-chromium; ferro-nickle; ferro-molybdenum; ferro-tungsten and ferro-silico-tungsten: Ferro-titanium and ferro-silico-titanium. | tonnes value | 0.00 0 | 0.00 0 | 0.00 0 |
| 81.08 / 689.8 | Titanium and articles thereof, including waste and scrap. | | | | |
| 8108.20.000 / 689.831.000 | Unwrought titanium: Powders. | tonnes value | 15,014.75 110,461,628 | 10,795.91 68,744,163 | 28,323.77 154,916,520 |
| 8108.30.000 / 689.833.000 | Waste and scrap. | tonnes value | 88.28 1,176,928 | 85.05 1,588,851 | 139.60 2,286,879 |
| 81.08 / 689.8 | Group Total | tonnes value | 15,103.03 111,638,556 | 10,880.96 70,333,014 | 28,463.37 157,203,399 |
| 81.08 / 699.8 | Titanium and articles thereof, including waste and scrap. | | | | |
| 8108.90.000 / 699.850.000 | Other than unwrought titanium: Powders, waste and scrap. | tonnes value | 27.57 999,020 | 29.50 509,379 | 144.29 2,333,658 |

TUNGSTEN

Imports of tungsten, quantity and value

| HS Code / SITC | Description | | 2013 | 2014 | 2015 ^p |
|----------------------------------|---|-----------------|------------------------|------------------------|------------------------|
| 26.11 / 287.9 | Tungsten ores and concentrates. | | | | |
| 2611.00.100 / 287.920.100 | Scheelite and concentrates thereof. | tonnes value | 0.00 0 | 0.00 0 | 0.00 0 |
| 2611.00.200 / 287.920.200 | Wolframite and concentrates thereof. | tonnes value | 0.00 0 | 0.00 0 | 0.00 0 |
| 2611.00.900 / 287.920.900 | Tungsten ores and concentrates, not elsewhere specified in subheading 2611.00. | tonnes value | 0.00 0 | 0.00 0 | 0.00 0 |
| 28.41 / 524.3 | Salts of oxometallic or peroxometallic acids. | | | | |
| 2841.80.000 / 524.318.000 | Tungstates (wolframates). | tonnes value | 8.14 651,745 | 78.00 605,624 | 4.32 647,739 |
| 28.49 / 524.9 | Carbides, whether or not chemically defined. | | | | |
| 2849.10.000 / 524.930.000 | Of calcium. | tonnes value | 443.06 541,244 | 1,111.25 2,371,078 | 446.22 625,114 |
| 2849.20.000 / 524.941.000 | Of silicon. | tonnes value | 2,377.84 17,003,629 | 1,682.54 14,930,781 | 2,048.71 13,650,657 |
| 2849.90.000 / 524.949.000 | Other than of calcium and of silicon. | tonnes value | 63.75 2,292,981 | 48.56 3,166,018 | 85.93 5,839,252 |
| 81.01 / 689.1 & 699.9 | Tungsten (wolfram) and articles thereof, including waste and scrap. | | | | |
| 8101.10.000 / 689.111.000 | Powders. | tonnes value | 29.22 705,106 | 11.15 646,911 | 27.89 1,948,763 |
| 8101.94.000 / 689.114.000 | Other than powders: Unwrought tungsten, including bars and rods obtained simply by sintering. | tonnes value | 82.92 3,046,255 | 33.50 2,084,777 | 55.17 4,801,103 |
| 8101.97.000 / 689.119.700 | Other than powders: Waste and scrap. | tonnes value | 49.06 1,779,714 | 12.75 700,851 | 1.03 45,361 |
| 8101.96.000 / 699.914.000 | Other than powders: Wire. | tonnes value | 79.85 2,034,206 | 41.22 839,698 | 77.22 1,941,148 |
| 8101.99.000 / 699.919.000 | Other than powders: Other than unwrought tungsten, including bars and rods obtained simply by sintering, wire, waste and scrap. | tonnes value | 101.55 4,506,451 | 75.20 4,019,014 | 21.53 1,876,399 |

TUNGSTEN

Exports of tungsten, quantity and value

| HS Code / SITC | Description | | 2013 | 2014 | 2015 ^p |
|----------------------------------|---|-----------------|-------------------------|------------------------|-------------------------|
| 26.11 / 287.9 | Tungsten ores and concentrates. | | | | |
| 2611.00.100 / 287.920.100 | Scheelite and concentrates thereof. | tonnes value | 0.00 0 | 0.00 0 | 0.00 0 |
| 2611.00.200 / 287.920.200 | Wolframite and concentrates thereof. | tonnes value | 0.00 0 | 0.00 0 | 0.00 0 |
| 2611.00.900 / 287.920.900 | Tungsten ores and concentrates, not elsewhere specified in subheading 2611.00. | tonnes value | 0.00 0 | 0.00 0 | 0.00 0 |
| 28.41 / 524.3 | Salts of oxometallic or peroxometallic acids. | | | | |
| 2841.80.000 / 524.318.000 | Tungstates (wolframates). | tonnes value | 0.00 0 | 0.00 0 | 0.00 0 |
| 28.49 / 524.9 | Carbides, whether or not chemically defined. | | | | |
| 2849.10.000 / 524.930.000 | Of calcium. | tonnes value | 11,182.87 28,200,155 | 9,083.43 22,133,497 | 10,284.69 28,273,353 |
| 2849.20.000 / 524.941.000 | Of silicon. | tonnes value | 18.04 84,043 | 9.06 700,648 | 396.30 1,190,524 |
| 2849.90.000 / 524.949.000 | Other than of calcium and of silicon. | tonnes value | 23.18 120,968 | 0.02 10,543 | 0.25 4,320 |
| 81.01 / 689.1 & 699.9 | Tungsten (wolfram) and articles thereof, including waste and scrap. | | | | |
| 8101.10.000 / 689.111.000 | Powders. | tonnes value | 1.25 59,404 | 0.10 5,376 | 0.00 0 |
| 8101.94.000 / 689.114.000 | Other than powders: Unwrought tungsten, including bars and rods obtained simply by sintering. | tonnes value | 0.00 0 | 0.00 0 | 25.04 637,476 |
| 8101.97.000 / 689.119.700 | Other than powders: Waste and scrap. | tonnes value | 6.93 236,557 | 73.50 5,115,737 | 5.52 489,057 |
| 8101.96.000 / 699.914.000 | Other than powders: Wire. | tonnes value | 130.84 2,526,367 | 17.85 981,226 | 91.13 2,377,633 |
| 8101.99.000 / 699.919.000 | Other than powders: Other than unwrought tungsten, including bars and rods obtained simply by sintering, wire, waste and scrap. | tonnes value | 0.00 0 | 0.00 0 | 0.00 0 |

URANIUM

Imports of uranium, quantity and value

| HS Code / SITC | Description | | 2013 | 2014 | 2015 ^o |
|---------------------------|--|-----------------|--------------------|--------------------|---------------------|
| 26.12 / 286.100 | Uranium or thorium ores and concentrates. | | | | |
| 2612.10.000 / 286.000.000 | Uranium ores and concentrates. | tonnes value | 0.00 0 | 0.00 0 | 0.00 0 |
| 2612.20.100 / 286.200.100 | Thorium ores and concentrates: Monazite and concentrates thereof. | tonnes value | 0.00 0 | 0.00 0 | 0.00 0 |
| 525-1 / 28.44 | Radioactive chemical elements and radioactive isotopes (including the fissile or fertile chemical elements and isotopes) and their compounds; mixtures and residues containing these products. | | | | |
| 2844.10.100 / 525.110.100 | Natural uranium and its compounds; alloys, dispersions (including cermets), ceramic products and mixtures containing natural uranium or natural uranium compounds: Ferro-uranium. | kg. value | 54.74 276,815 | 3.01 6,413 | 0.00 0 |
| 2844.10.900 / 525.110.900 | Natural uranium and its compounds; alloys, dispersions (including cermets), ceramic products and mixtures containing natural uranium or natural uranium compounds: Other than Ferro-uranium | kg. value | 16.56 3,591,372 | 15.45 1,204,708 | 118.66 2,600,704 |
| 2844.20.000 / 525.130.000 | Uranium enriched in U ²³⁵ and its compounds; plutonium and its compounds; alloys, dispersions (including cermets), ceramic products and mixtures containing uranium enriched in U ²³⁵ , plutonium or compounds of these products. | kg. value | 0.45 27,955 | 0.85 5,388 | 0.00 0 |
| 2844.30.100 / 525.150.100 | Uranium depleted in U 235 and its compounds; thorium and its compounds; alloys, dispersions (including cermets), ceramic products and mixtures containing uranium depleted in U 235, thorium or compounds of these products: Uranium and its compounds. | kg. value | 0.00 0 | 3.00 583,407 | 0.00 0 |
| 2844.30.200 / 525.150.200 | Uranium depleted in U 235 and its compounds; thorium and its compounds; alloys, dispersions (including cermets), ceramic products and mixtures containing uranium depleted in U 235, thorium or compounds of these products: thorium and its compounds. | kg. value | 0.00 0 | 0.00 0 | 0.00 0 |
| 2844.30.900 / 525.150.900 | Uranium depleted in U 235 and its compounds; thorium and its compounds; alloys, dispersions (including cermets), ceramic products and mixtures containing uranium depleted in U 235, thorium or compounds of these products: Other than Uranium depleted in U 235 and its compounds and Thorium and its compounds. | kg. value | 20.43 179,756 | 0.06 125,100 | 12.66 614,771 |

URANIUM

Exports of uranium, quantity and value

| HS Code / SITC | Description | | 2013 | 2014 | 2015 ^p |
|---------------------------|--|--------------|---------------------|---------------------|---------------------|
| 26.12 / 286.100 | Uranium or thorium ores and concentrates. | | | | |
| 2612.10.000 / 286.000.000 | Uranium ores and concentrates. | tonnes value | 0.00 0 | 0.00 0 | 0.00 0 |
| 2612.20.100 / 286.200.100 | Thorium ores and concentrates: Monazite and concentrates thereof. | tonnes value | 184.28 1,594,273 | 525.32 2,018,670 | 762.92 6,527,012 |
| 525-1 / 28.44 | Radioactive chemical elements and radioactive isotopes (including the fissile or fertile chemical elements and isotopes) and their compounds; mixtures and residues containing these products. | | | | |
| 2844.10.100 / 525.110.100 | Natural uranium and its compounds; alloys, dispersions (including cermets), ceramic products and mixtures containing natural uranium or natural uranium compounds: Ferro-uranium. | kg. value | 0.00 0 | 109.80 81,735 | 0.00 0 |
| 2844.10.900 / 525.110.900 | Natural uranium and its compounds; alloys, dispersions (including cermets), ceramic products and mixtures containing natural uranium or natural uranium compounds: Other than Ferro-uranium | kg. value | 466.00 617,462 | 346.30 449,648 | 474.00 363,628 |
| 2844.20.000 / 525.130.000 | Uranium enriched in U ²³⁵ and its compounds; plutonium and its compounds; alloys, dispersions (including cermets), ceramic products and mixtures containing uranium enriched in U ²³⁵ , plutonium or compounds of these products. | kg. value | 0.00 0 | 546.00 6,614 | 0.00 0 |
| 2844.30.100 / 525.150.100 | Uranium depleted in U 235 and its compounds; thorium and its compounds; alloys, dispersions (including cermets), ceramic products and mixtures containing uranium depleted in U 235, thorium or compounds of these products: Uranium and its compounds. | kg. value | 0.00 0 | 0.00 0 | 0.00 0 |
| 2844.30.200 / 525.150.200 | Uranium depleted in U 235 and its compounds; thorium and its compounds; alloys, dispersions (including cermets), ceramic products and mixtures containing uranium depleted in U 235, thorium or compounds of these products: thorium and its compounds. | kg. value | 0.00 0 | 0.00 0 | 0.00 0 |
| 2844.30.900 / 525.150.900 | Uranium depleted in U 235 and its compounds; thorium and its compounds; alloys, dispersions (including cermets), ceramic products and mixtures containing uranium depleted in U 235, thorium or compounds of these products: Other than Uranium depleted in U 235 and its compounds and Thorium and its compounds. | kg. value | 18.00 10,000 | 2.00 45,835 | 0.00 0 |

ZINC

Imports of zinc, quantity and value

| HS Code / SITC | Description | | 2013 | 2014 | 2015 ^p |
|--|---|-------------------------|----------------------------------|-----------------------------------|-----------------------------------|
| 2608.00.000 / 287.500.000 | Zinc ores and concentrates. | tonnes value | 65.84 241,464 | 4,529.83 35,483,096 | 2,051.92 16,871,550 |
| 79.01 / 686 | Unwrought zinc. | | | | |
| 7901.11.000 / 686.111.000 | Zinc, not alloyed: Containing by weight 99.99% or more of zinc. | tonnes value | 16,678.61 110,253,730 | 52,129.30 412,944,594 | 70,622.12 597,937,642 |
| 7901.12.000 / 686.112.000 | Zinc, not alloyed: Containing by weight less than 99.99% of zinc. | tonnes value | 12,195.39 80,258,628 | 9,177.93 70,284,320 | 9,952.60 84,626,867 |
| 7901.20.000 / 686.120.000 | Zinc alloys. | tonnes value | 46,774.87 312,369,425 | 66,185.93 513,671,367 | 34,818.00 310,698,679 |
| 79.01 / 686 | Group Total | tonnes value | 75,648.86 502,881,783 | 127,493.16 996,900,281 | 115,392.72 993,263,188 |
| 7902.00.000 / 288.250.000 | Zinc waste and scrap. | tonnes value | 1,990.77 9,168,022 | 1,936.30 9,987,491 | 4,373.73 33,491,144 |
| 79.03 / 686 | Zinc dust, powders and flakes. | | | | |
| 7903.10.000 / 686.331.000 | Zinc dust. | tonnes value | 921.72 7,984,317 | 1,872.87 16,869,129 | 2,401.09 24,824,870 |
| 7903.90.000 / 686.339.000 | Other than zinc dust. | tonnes value | 729.54 9,053,362 | 717.63 9,704,048 | 756.622 9,954,533 |
| 79.03 / 686 | Group Total | tonnes value | 1,651.26 17,037,679 | 2,590.50 26,573,177 | 3,157.72 34,779,403 |
| 7904.00.000 / 686.310.000 | Zinc bars, rods, profiles and wire. | tonnes value | 4,517.36 39,023,379 | 15,907.43 132,480,658 | 1,967.34 20,109,648 |
| 79.05 / 686.320 | Zinc plates, sheets, strip and foil. | | | | |
| 7905.00.100 / 686.320.100 | Plates, sheets or strip. | tonnes value | 459.19 2,304,243 | 392.87 3,974,382 | 61.47 1,319,674 |
| 7905.00.200 / 686.320.900 | Foil. | tonnes value | 8.70 376,315 | 16.48 438,863 | 20.22 197,203 |
| 7905.00.3000 / 686.323.000 | Foil of a thickness not exceeding 0.25 mm. | tonnes value | 0.00 0 | 0.00 0 | 1.88 28,805 |
| 7905.00.9010 / 686.320.100 | Other than foil of a thickness not exceeding 0.25 mm: Plates, sheets or strip. | tonnes value | 33.73 199,306 | 22.30 135,957 | 589.49 2,415,999 |
| 7905.00.9090 / 686.329.090 | Other than foil of a thickness not exceeding 0.25 mm: Other than plates, sheets or strip. | tonnes value | 3.97 107,194 | 3.06 23,538 | 25.61 479,441 |
| 79.05 / 686.320 | Group Total | tonnes value | 505.59 2,987,058 | 434.70 4,572,740 | 698.68 4,441,122 |
| 79.07 / 699.770 | Other articles of zinc. | | | | |
| 7907.00.100 & 7907.00.3000 / 699.770.100 | Gutters, roof capping, skylight frames and other fabricated building components. | tonnes value | 100.87 631,565 | 25.87 275,342 | 403.36 1,739,363 |
| 7907.00.300 & 7907.00.4000 / 699.770.300 | Tubes, pipes and tube or pipe fittings (for example couplings, elbows, sleeves). | tonnes value | 847.79 3,218,411 | 1,115.55 4,940,291 | 1,301.70 10,511,680 |

ZINC

Imports of zinc, quantity and value

| HS Code / SITC | Description | | 2013 | 2014 | 2015 ^p |
|---------------------------|---|-------------------------|--------------------------------|--------------------------------|--------------------------------|
| 7907.00.910 / 699.770.910 | Other than gutters, roof capping, skylight frames and other fabricated building components, Tubes, pipes and tube or pipe fittings (for example couplings, elbows, sleeves): Cigarette cases or boxes; ashtrays. | tonnes value | 83.51 426,672 | 19.75 166,433 | 6.46 290,745 |
| 7907.00.920 / 699.770.920 | Other than gutters, roof capping, skylight frames and other fabricated building components, Tubes, pipes and tube or pipe fittings (for example couplings, elbows, sleeves): Other household articles. | tonnes value | 20.58 72,082 | 2.23 44,621 | 37.77 457,933 |
| 7907.00.990 / 699.770.900 | Other than gutters, roof capping, skylight frames and other fabricated building components, Tubes, pipes and tube or pipe fittings (for example couplings, elbows, sleeves): Other than Cigarette cases or boxes; ashtrays, Other household articles. | tonnes value | 488.15 6,697,349 | 467.56 5,572,273 | 902.87 12,678,644 |
| 79.07 / 699.770 | Group Total | tonnes value | 1,540.90 11,046,079 | 1,630.97 10,998,960 | 2,652.16 25,678,365 |

ZINC

Exports of zinc, quantity and value

| HS Code / SITC | Description | | 2013 | 2014 | 2015 ^p |
|--|---|-------------------------|----------------------------------|----------------------------------|----------------------------------|
| 2608.00.000 / 287.500.000 | Zinc ores and concentrates. | tonnes value | 23.93 129,309 | 49.49 390,016 | 2,316.02 15,895,981 |
| 79.01 / 686 | Unwrought zinc. | | | | |
| 7901.11.000 / 686.111.000 | Zinc, not alloyed: Containing by weight 99.99% or more of zinc. | tonnes value | 35,711.00 198,005,162 | 9,020.75 60,426,637 | 21,326.98 246,921,308 |
| 7901.12.000 / 686.112.000 | Zinc, not alloyed: Containing by weight less than 99.99% of zinc. | tonnes value | 4,700.78 29,704,598 | 882.57 6,018,695 | 17.19 31,000 |
| 7901.20.000 / 686.120.000 | Zinc alloys. | tonnes value | 28,645.92 178,804,070 | 24,931.74 177,149,503 | 61,691.38 510,799,071 |
| 79.01 / 686 | Group Total | tonnes value | 69,057.70 406,513,830 | 34,835.06 243,594,835 | 83,035.55 757,751,379 |
| 7902.00.000 / 288.250.000 | Zinc waste and scrap. | tonnes value | 15,462.94 40,604,820 | 12,700.32 23,534,187 | 12,589.45 53,087,894 |
| 79.03 / 686 | Zinc dust, powders and flakes. | | | | |
| 7903.10.000 / 686.331.000 | Zinc dust. | tonnes value | 15,592.73 110,135,885 | 14,235.68 122,352,462 | 14,562.09 141,197,122 |
| 7903.90.000 / 686.339.000 | Other than zinc dust. | tonnes value | 7,994.18 48,025,183 | 13.63 152,260 | 70.17 214,553 |
| 79.03 / 686 | Group Total | tonnes value | 23,586.91 158,161,068 | 14,249.31 122,504,722 | 14,632.26 141,411,675 |
| 7904.00.000 / 686.310.000 | Zinc bars, rods, profiles and wire. | tonnes value | 2,920.54 19,070,336 | 2,319.05 18,285,781 | 8,586.24 39,539,971 |
| 79.05 / 686.320 | Zinc plates, sheets, strip and foil. | | | | |
| 7905.00.100 / 686.320.100 | Plates, sheets or strip. | tonnes value | 72.28 673,948 | 429.02 1,694,040 | 14,373.29 37,036,224 |
| 7905.00.200 / 686.320.900 | Foil. | tonnes value | 679.14 14,890,692 | 606.02 12,653,482 | 203.06 6,251,956 |
| 7905.00.3000 / 686.323.000 | Foil of a thickness not exceeding 0.25 mm. | tonnes value | 0.00 0 | 0.00 0 | 1.88 28,805 |
| 7905.00.9010 / 686.320.100 | Other than foil of a thickness not exceeding 0.25 mm: Plates, sheets or strip. | tonnes value | 33.73 199,306 | 22.30 135,957 | 589.49 2,415,999 |
| 7905.00.9090 / 686.329.090 | Other than foil of a thickness not exceeding 0.25 mm: Other than plates, sheets or strip. | tonnes value | 0.00 0 | 0.00 0 | 0.00 0 |
| 79.05 / 686.320 | Group Total | tonnes value | 785.15 15,763,946 | 1,057.34 14,483,479 | 15,167.72 45,732,984 |
| 79.07 / 699.770 | Other articles of zinc. | | | | |
| 7907.00.100 & 7907.00.3000 / 699.770.100 | Gutters, roof capping, skylight frames and other fabricated building components. | tonnes value | 409,228.17 3,463,334 | 373,883.69 2,456,753 | 80,461.44 463,613 |
| 7907.00.300 & 7907.00.4000 / 699.770.300 | Tubes, pipes and tube or pipe fittings (for example couplings, elbows, sleeves). | tonnes value | 441,111.21 2,649,653 | 393,650.23 1,857,761 | 737,545.85 3,893,001 |

ZINC

Exports of zinc, quantity and value

| HS Code / SITC | Description | | 2013 | 2014 | 2015 ^p |
|---------------------------|---|-------------------------|------------------------------------|------------------------------------|------------------------------------|
| 7907.00.910 / 699.770.910 | Other than gutters, roof capping, skylight frames and other fabricated building components, Tubes, pipes and tube or pipe fittings (for example couplings, elbows, sleeves): Cigarette cases or boxes; ashtrays. | tonnes value | 35,967.00 365,192 | 0.00 0 | 0.00 0 |
| 7907.00.920 / 699.770.920 | Other than gutters, roof capping, skylight frames and other fabricated building components, Tubes, pipes and tube or pipe fittings (for example couplings, elbows, sleeves): Other household articles. | tonnes value | 35,967.00 365,192 | 0.00 0 | 0.00 0 |
| 7907.00.990 / 699.770.900 | Other than gutters, roof capping, skylight frames and other fabricated building components, Tubes, pipes and tube or pipe fittings (for example couplings, elbows, sleeves): Other than Cigarette cases or boxes; ashtrays, Other household articles. | tonnes value | 1,389,487.90 44,905,348 | 1,447,358.04 39,894,651 | 2,285,589.12 81,772,064 |
| 79.07 / 699.770 | Group Total | tonnes value | 2,311,761.28 51,748,719 | 2,214,891.96 44,209,165 | 3,103,596.41 86,128,678 |

ZIRCONIUM

Imports of zirconium, quantity and value

| HS Code / SITC | Description | | 2013 | 2014 | 2015 ^p |
|----------------------------|---|-------------------------|----------------------------------|---------------------------------|---------------------------------|
| 26.15 / 287.8 | Niobium, tantalum, vanadium or zirconium ores and concentrates. | | | | |
| 2615.10.000 / 287.841.000 | Zirconium ores and concentrates. | tonnes value | 49,430.04 201,971,620 | 16,044.80 74,081,354 | 21,195.87 91,513,818 |
| 2615.10.0090 / 287.840.900 | Zirconium ores and concentrates: Other than zircon and concentrates. | tonnes value | 37.00 273,014 | 24.00 122,340 | 904.00 5,086,132 |
| 26.15 / 287.8 | Group Total | tonnes value | 49,467.04 202,244,634 | 16,068.80 74,203,694 | 22,099.87 96,599,950 |
| 25.30 / 278.9 | Mineral substances not elsewhere specified or included. Other than Vermiculite, perlite and chlorites, unexpanded and Kieserite, epsomite (natural magnesium sulphates). | | | | |
| 2530.90.1000 / 278.990.100 | Zirconium silicates of a kind used as opacifiers. | tonnes value | 75.45 388,029 | 120.00 519,211 | 7,365.00 2,398,206 |
| 28.25 / 522.6 | Hydrazine and hydroxylamine and their inorganic salts; other inorganic bases; other metal oxides, hydroxides and peroxides. | | | | |
| 2825.60.000 / 522.695.000 | Germanium oxides and zirconium dioxide. | tonnes value | 338.64 14,710,141 | 460.07 12,242,011 | 242.05 13,945,357 |
| 81.09 / 689.8 | Zirconium and articles thereof, including waste and scrap. | | | | |
| 8109.20.000 / 689.841.000 | Unwrought zirconium: Powders. | tonnes value | 16.00 133,031 | 21.74 239,520 | 15.09 329,131 |
| 8109.90.000 / 699.870.000 | Other than unwrought zirconium: Powders, waste and scrap. | tonnes value | 638.64 1,204,727 | 82.75 1,539,528 | 12.24 1,641,059 |
| 81.09 / 689.8 | Group Total | tonnes value | 654.64 1,337,758 | 104.49 1,779,048 | 27.33 1,970,190 |

ZIRCONIUM

Exports of zirconium, quantity and value

| HS Code / SITC | Description | | 2013 | 2014 | 2015 ^p |
|----------------------------|---|-------------------------|----------------------------------|--------------------------------|--------------------------------|
| 26.15 / 287.8 | Niobium, tantalum, vanadium or zirconium ores and concentrates. | | | | |
| 2615.10.000 / 287.841.000 | Zirconium ores and concentrates. | tonnes value | 23,880.81 141,494,118 | 6,154.93 38,444,508 | 9,889.28 70,460,891 |
| 2615.10.0090 / 287.840.900 | Zirconium ores and concentrates: Other than zircon and concentrates. | tonnes value | 0.28 6,448 | 3.36 6,786 | 5.00 25,823 |
| 26.15 / 287.8 | Group Total | tonnes value | 23,881.09 141,500,566 | 6,158.29 38,451,294 | 9,894.28 70,486,714 |
| 25.30 / 278.9 | Mineral substances not elsewhere specified or included. Other than Vermiculite, perlite and chlorites, unexpanded and Kieserite, epsomite (natural magnesium sulphates). | | | | |
| 2530.90.1000 / 278.990.100 | Zirconium silicates of a kind used as opacifiers. | tonnes value | 7,403.52 34,999,652 | 120.00 519,211 | 8,724.24 43,702,841 |
| 28.25 / 522.6 | Hydrazine and hydroxylamine and their inorganic salts; other inorganic bases; other metal oxides, hydroxides and peroxides. | | | | |
| 2825.60.000 / 522.695.000 | Germanium oxides and zirconium dioxide. | tonnes value | 0.00 0 | 0.00 0 | 0.30 8,400 |
| 81.09 / 689.8 | Zirconium and articles thereof, including waste and scrap. | | | | |
| 8109.20.000 / 689.841.000 | Unwrought zirconium: Powders. | tonnes value | 0.00 0 | 0.00 0 | 0.00 0 |
| 8109.90.000 / 699.870.000 | Other than unwrought zirconium: Powders, waste and scrap. | tonnes value | 10.55 380,842 | 30.67 151,637 | 2.43 310,512 |
| 81.09 / 689.8 | Group Total | tonnes value | 10.55 380,842 | 30.67 151,637 | 2.43 310,512 |





